

TOWER A1 SECTION - BB' TOWER A2

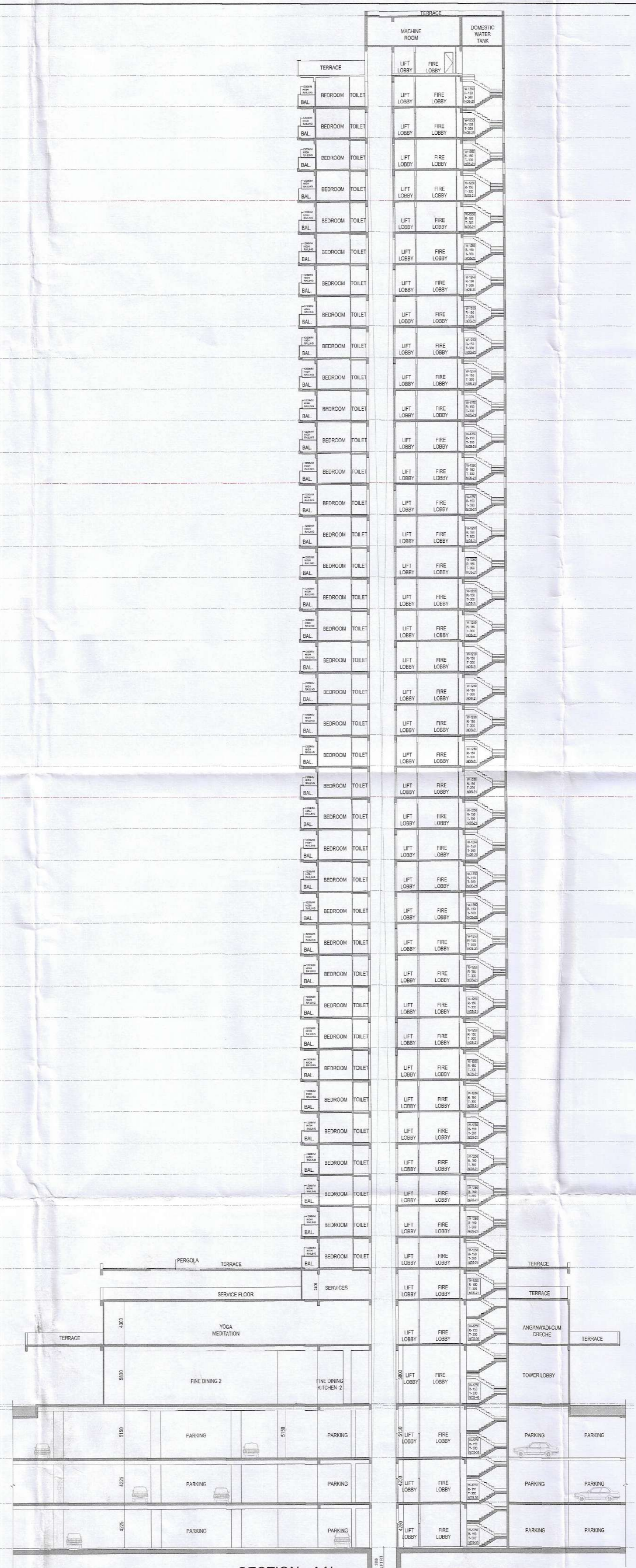

SECTION - AA' TOWER A1, A2

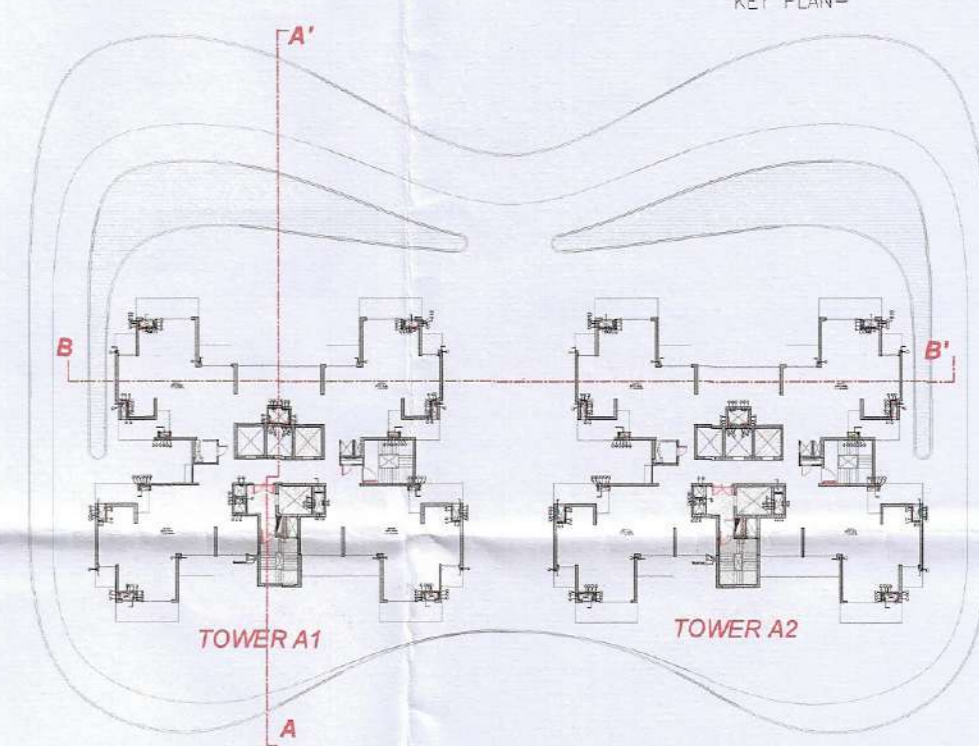

S.T.P. (HQ) Member Secretary B.P.A.C.
 S.T.P. (G) Member B.P.A.C.
 C.T.R. (HR) Chairman B.P.A.C.
 DTP (HQ) ATP (HQ)

S.D. PA. S.P.
 DIRECTOR KUMAR PA (HQ)

SANCTIONED TO BE READ WITH THIS OFFICE
 MEMO NO: 46660
 DATED: 9/12/25

- NOTE-
- BUILDING HAS AUTOMATIC SPRINKLER SYSTEM WHEREVER REQUIRED BY NBC.
 - BUILDING WILL BE DESIGNED (STRUCTURES) AS PER RELEVANT IS CODES FOR EARTHQUAKE RESISTANCE.
 - 100% POWER BACKUP MECHANICAL VENTILATED SHAPTS.

KEY PLAN-

PROJECT PROPOSED BUILDING PLAN FOR AFFORDABLE GROUP HOUSING-I (POCKET-A) OVER AN AREA MEASURING 16.47278 ACRES, PART OF INDUSTRIAL PLOTTED COLONY OVER AN AREA MEASURING 135.7335 ACRES (LICENCE NO. 138 OF 2025 DATED 08.09.2025) IN THE REVENUE ESTATE OF VILLAGE BAS PARI AND JHANA SARAI ROAD, IN SECTION VII, MTD, AND M11 GURUGRAM MANESAR URBAN COMPLEX.

OWNER
M3M INDIA INFRASTRUCTURES PVT. LTD.

ARCHITECTS
STUDIO SYMBIOSIS
 INDIA | GERMANY | UK
 1301, TOWER, SKYMARK ONE
 SECTOR 38, NOIDA, UP, 201301, NOIDA
 TEL: +91 9120 422979
 E-MAIL: INFO@STUDIOSYMBIOSIS.COM
 WWW.STUDIOSYMBIOSIS.COM

OWNERS SEAL & SIGNATURE

For M3M India Infrastructures Pvt. Ltd.
(Authorized Signatory)

ARCHITECTS SEAL & SIGNATURE
AMIT GUPTA
 Architect
 CA 2004 / 33147

DATE: SCALE: DWG NO: SEC-A1-A2

DWG TITLE: SECTION-AA & BB (TOWER-A1&A2)

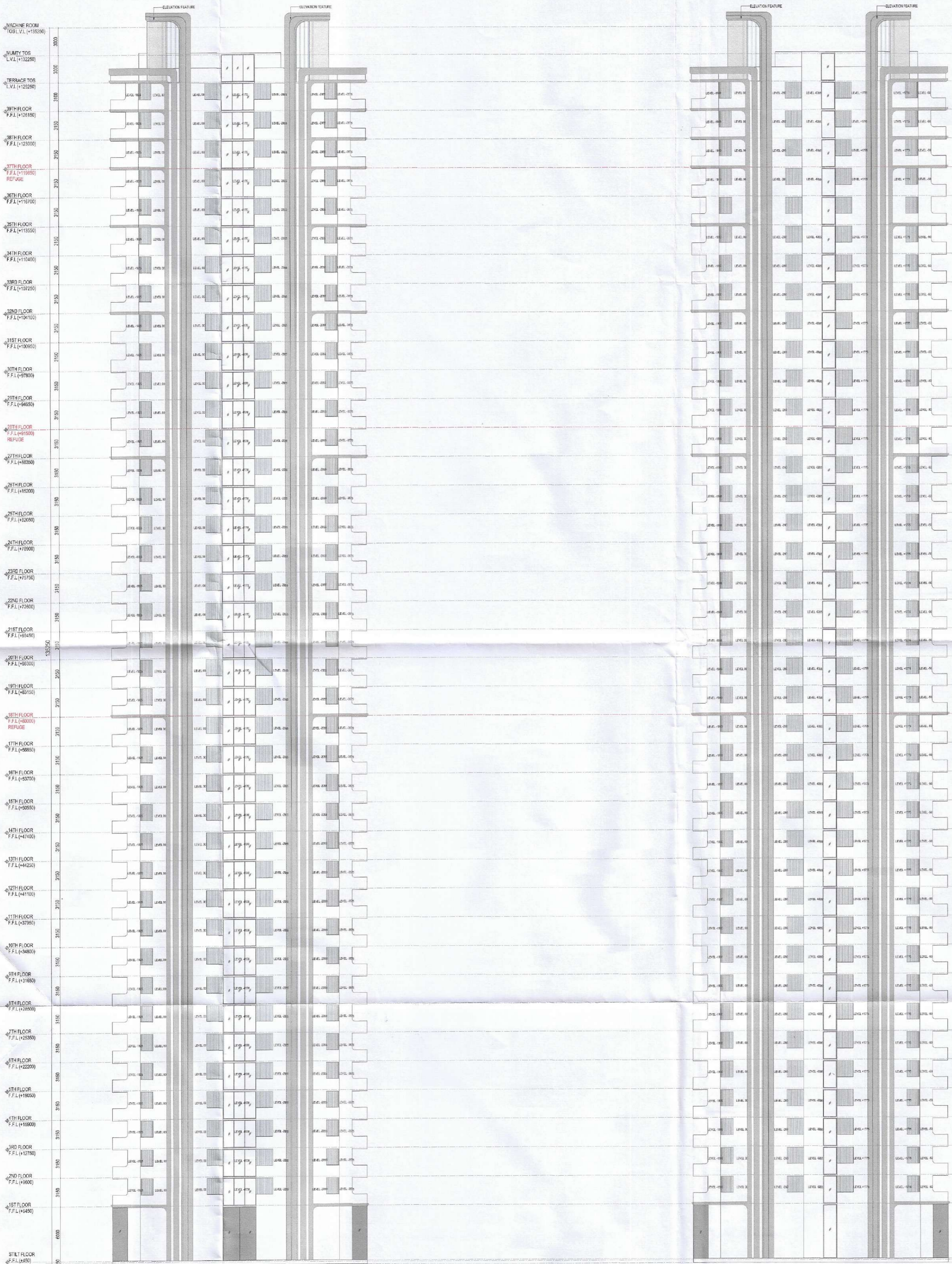

TOWER-A6,A7,A8,A9
ELEVATION 4

TOWER-A6,A7,A8,A9
ELEVATION 3

Ullena
S.T.P. (HQ) Member Secretary B.P.A.C.
S.T.P. (3) Member Chairman B.P.A.C.
C.T.A. (HR) Chairman B.P.A.C.

DTP (HQ)
ATP (HQ)
PA
PA
PA

DINESH KUMAR
PA (HQ)

SANCTIONED
TO BE READ WITH THIS OFFICE
MEMO NO: 46660
DATED: 9/12/25

- NOTE:
- BUILDING HAS AUTOMATIC SPRINKLER SYSTEM WHEREVER REQUIRED BY NBC.
 - BUILDING WILL BE DESIGNED STRUCTURE AS PER RELEVANT IS CODES FOR EARTH QUAKE RESISTANCE.
 - 100% POWER BACKUP/ MECHANICAL VENTILATED SHAFTS.

PROJECT
PROPOSED BUILDING PLAN FOR AFFORDABLE GROUP HOUSING-I (POCKET-A) OVER AN AREA MEASURING 18.47378 ACRES PART OF INDUSTRIAL PLOTTED COLONY OVER AN AREA MEASURING 130.70752 ACRES LICENSE NO. 165 OF 2025 DATED 06.09.2025 IN THE REVENUE ESTATE OF VILLAGE GAS HANA AND JHINDI SARAI ROAD, IN SECTOR 08B, M13 AND M11 GURUGRAM MANESAR URBAN COMPLEX.

OWNER
M3M INDIA INFRASTRUCTURES PVT. LTD.

ARCHITECTS
STUDIO SYMBIOSIS
INDIA | GERMANY | UK
1301, TOWER E, SKYMARK ONE
SECTOR 08B, NOKIA, U.P. 201301, NOIDA
TEL: +91 1202 422879
E-MAIL: INFO@STUDIO-SYMBIOSIS.COM
WWW.STUDIO-SYMBIOSIS.COM

OWNER'S SEAL & SIGNATURE

For M3M India Infrastructures Pvt. Ltd.
(Authorized Signatory)

ARCHITECT'S SEAL & SIGNATURE
AMIT GUPTA
Architect
CA/2804/33147

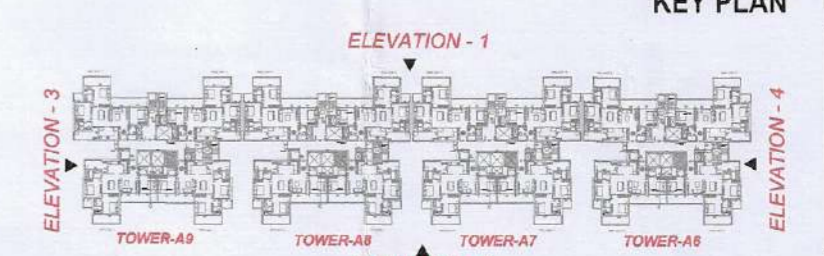

DATE: SCALE: DWG NO: ELE-A6A7A8A9-03
DWG TITLE: ELEVATION-3&4 (TOWER A6-A9)