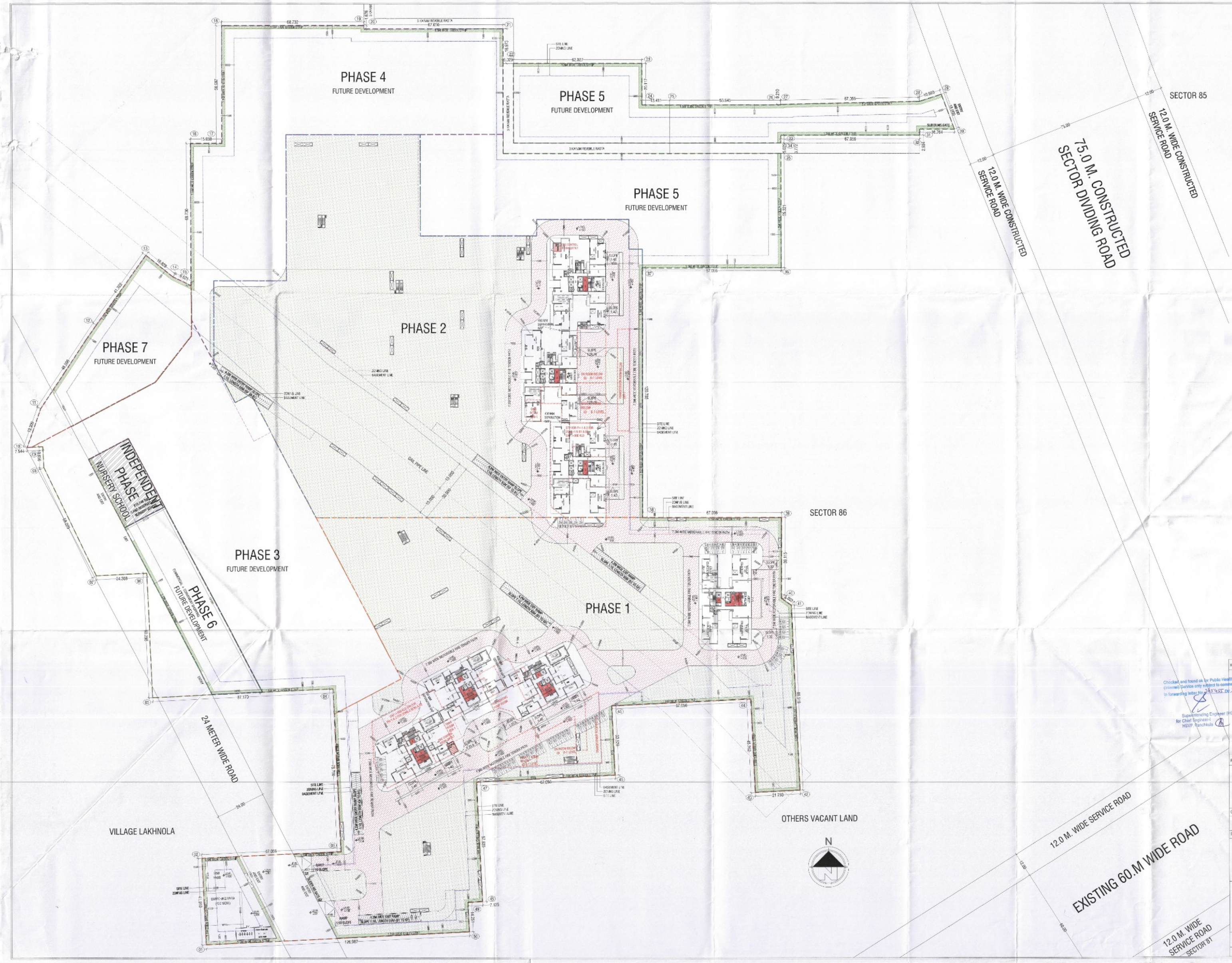

S.T.P.(HQ) Member Secretary B.P.A.C.
S.T.P.(G) Member B.P.A.C.
CTP(HR) Chairman B.P.A.C.
DTP(HQ) AD
ATP(HQ) PA
ATP

SANCTIONED
TO BE READ WITH THIS OFFICE MEMO NO.: 37816
DATED: 25/04/2025

(HQ) Member BPAC
DINESH KUMAR PA(HQ)

Checked and found ok for Public Health (internal) Service only subject to comments in forwarding letter No. 23455 Dt. 29/08/2025

Superintending Engineer (HQ) for Chief Engineer-I HSVP, Panchkula

KEY PLAN

PRINCIPAL ARCHITECT

ACPL

ACPL Design Ltd

CLIENT

EMAAR INDIA LTD.

PROJECT

PROPOSED RESIDENTIAL COLONY (UNDER NILP POLICY DATED 11.05.2022)ON THE ADDITIONAL AREA MEASURING 1.4925 ACRES (LICENCE NO. 75 OF 2025 DATED 22.05.2025) ADJOINING TO ALREADY LICENSE GRANTED AREA MEASURING 24.4375 ACRES (LICENCE NO. 18 OF 2025 DATED 18.01.2025)THERBY MAKING TOTAL AREA MEASURING 25.98 ACRES, SECTOR-86, GURUGRAM BEING DEVELOPED BY EMAAR INDIA LTD.

EMAAR INDIA LIMITED

OWNER/AUTH. SIGNATURE

ARCHITECT SHANGARI CA/2007/24

ARCHITECTS SIGNATURE

DRAWING TITLE

SITE PLAN _STILT LEVEL PLAN

DRAWING NO.	SCALE
4-03	1:600