

TOWER - B1&B2 SECTION - AA'

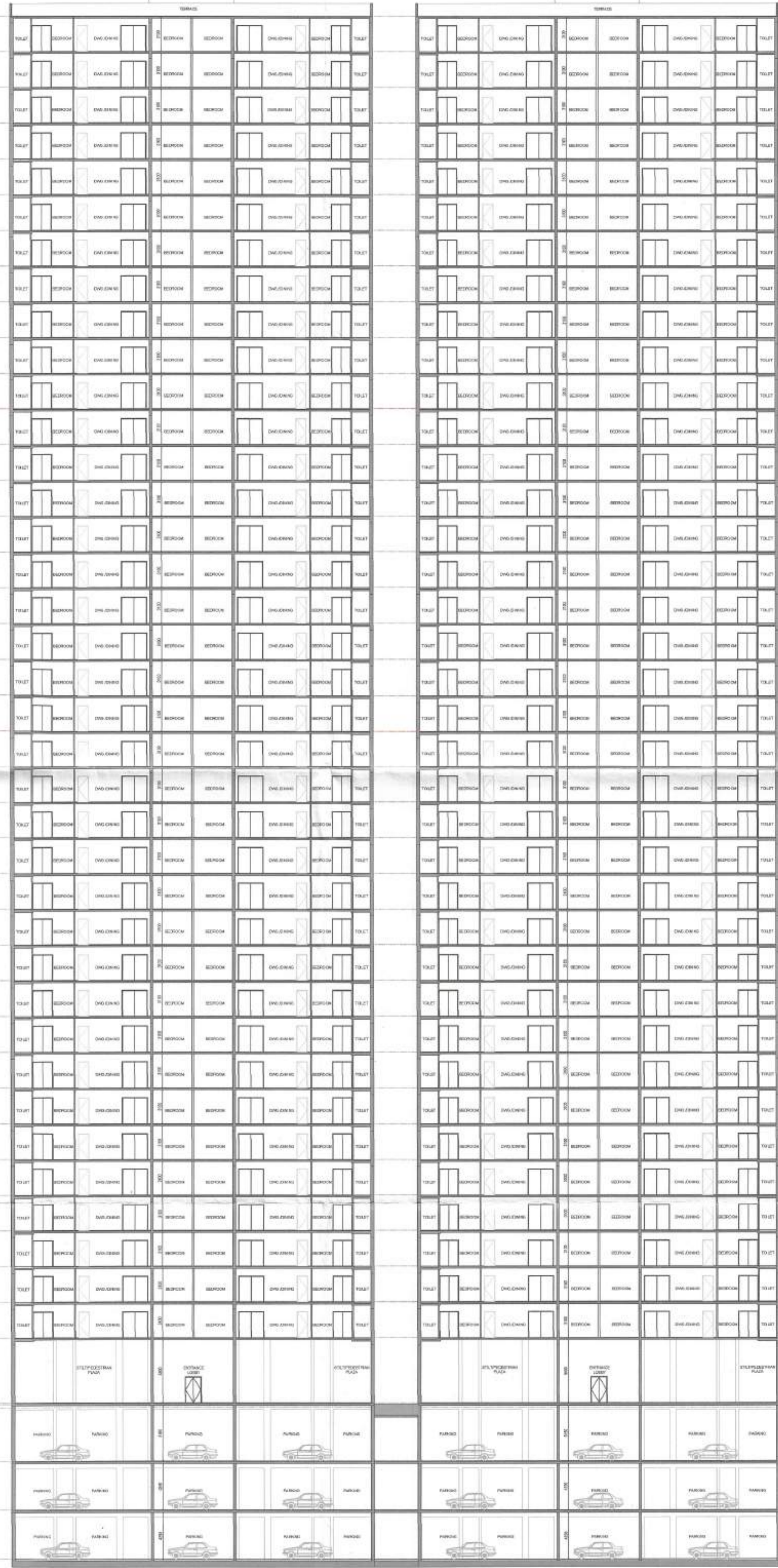

TOWER - B1 SECTION - BB'

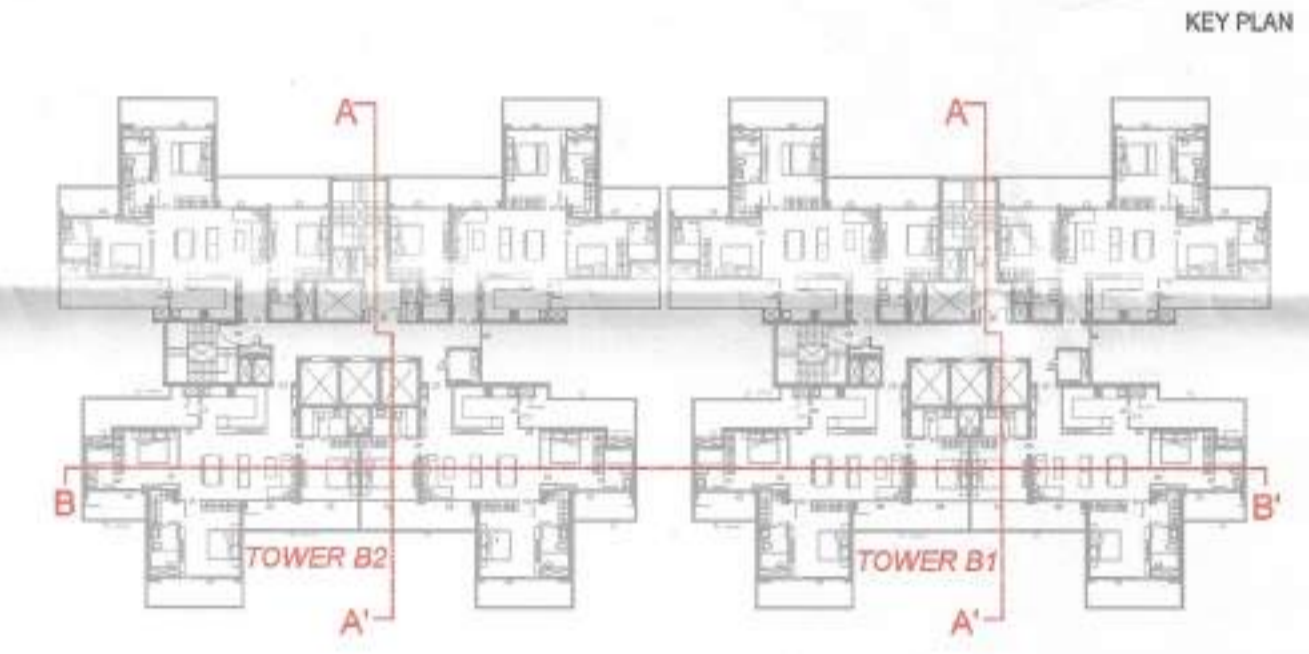

KEY PLAN

S.T.P. (HC) S.T.P. (G) C.H.P. (HR)
 Member Secretary Member Chairman
 B.P.A.C. B.P.A.C. B.P.A.C.
 DTP(HQ) ATP(HQ)
 P.A. A.T.P.
 SANCTIONED TO BE READ WITH THIS OFFICE MEMO NO: 50032 DATED: 3/1/15
 Member B.P.A.C.
 DINESH KUMAR PA(HQ)

NOTE-
 1. BUILDING HAS AUTOMATIC SPRINKLER SYSTEM WHEREVER REQUIRED BY NBC.
 2. BUILDING WILL BE DESIGNED (STRUCTURES) AS PER RELEVANT IS CODES FOR EARTH QUAKE RESISTANCE.
 3. 100% POWER BACKUP/ MECHANICAL VENTILATED SHAFTS.

OWNER
 MSM INDIA INFRASTRUCTURES PVT. LTD.

PROJECT
 PROPOSED BUILDING PLAN OF GROUP HOUSING POCKET-B AREA MEASURING 9.1521 ACRES, PART OF INDUSTRIAL PLOTTED COLONY OVER AN AREA MEASURING 132.79379 ACRES (LICENSE NO:166 OF 2025 DATED 08.09.2025) IN THE REVENUE ESTATE OF VILLAGE BAS HANA AND JHAND SARAI ABAD, IN SECTOR MS, M10 AND M11 GURUGRAM MANESAR URBAN COMPLEX

ARCHITECTS
STUDIO SYMBIOSIS
 INDIA | GERMANY | UK
 INDIA
 191, TOWER E, SKYMARK ONE
 SECTOR 86, NOIDA, U.P. 201301, NOIDA
 TEL: +91 9125 429679
 E-MAIL: INFO@STUDIO-SYMBIOSIS.COM
 WWW.STUDIO-SYMBIOSIS.COM

OWNERS SEAL & SIGNATURE
 MSM India Infrastructures Pvt. Ltd.
 (Authorized Signatory)

ARCHITECTS SEAL & SIGNATURE
 AMIT GUPTA
 Architect
 GA/2004 / 33147

DATE: **SCALE:** **DWG NO:**
DWG TITLE: SEC-B1-B2
 SECTION-AA&BB (TOWER B1 & B2)