

H. K. S. S.T.P. (HQ) Member Secretary B.P.A.C.
 S.T.P. (G) Member B.P.A.C.
 C.T.P. (HR) Chairman B.P.A.C.
 J.D. PA. A.P.P.

DTP(HQ)
 D.T. (T) MEMBER BPAC
 ATP(HQ)
 Ram Avtar Bassi JQ(HQ)

SANCTIONED TO BE READ WITH THIS OFFICE MEMO NO.:

- NOTE DATED:**
1. Dimensions are not to be scaled.
 2. All dimensions are in mm.
 3. All windows and ventilators are openable.
 4. Lift well are mechanically Pressurized.
 5. Fire services install as per NBC.
 6. 100% power backup for emergency services.

key plan

Owner's Sign&Stamp

For ROF Infratech and Housing Pvt Ltd
 Authorised Signatory

Architect's Sign&Stamp

JYOTI PRAKASH SHARMA
 CA/2008/43101

Architects:

JPS DESIGN STUDIO
 JPS DESIGN STUDIO

Electrical, Plumbing, HVAC & Fire Fighting

BEHERA ASSOCIATES PVT LTD
 F-623a, LADO SARAI
 BEHIND CNG FILLING STATION
 NEW DELHI - 110030
 EMAIL-behera.associates@gmail.com

Project Title :

PROPOSED BUILDING PLAN OF AFFORDABLE GROUP HOUSING COLONY OVER AN AREA MEASURING 11.11875 ACRE (LICENCE NO. 182 OF 2024 DATED 10/12/2024 IN SECTOR 07, SOHNA, BEING DEVELOPED BY ROF INFRA TECH & HOUSING PVT. LTD.

Drawing Title :

TOWER-01 ELEVATIONS

Scale :	1:125	Rev :	
Date :	27-12-2024	Drawing No :	
Drawn By :	Piyush Sharma	Checked By :	J P SHARMA
Sheet Size :	A0(841x1189mm)	Drawing Status :	Submission Drawing



FRONT AND REAR ELEVATION
 TOWER- 01

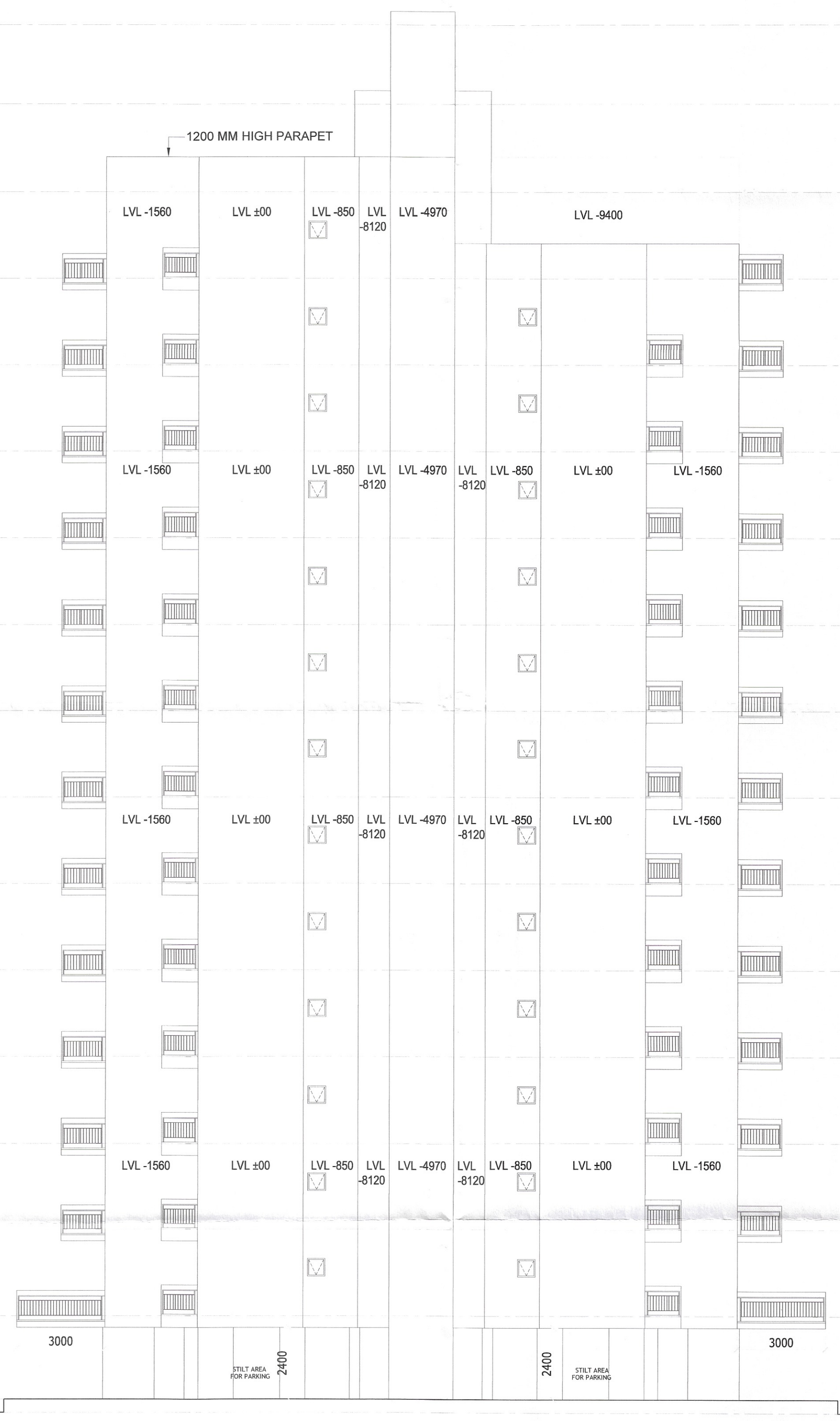

SIDE ELEVATION
 TOWER- 01