

Note :-
 1. BUILDING HAS AUTOMATIC SPRINKLER SYSTEM WHEREVER REQUIRED BY NBC.
 2. BUILDING WILL BE DESIGNED (STRUCTURES) AS PER RELEVANT IS CODES FOR EARTH QUAKE RESISTANCE.
 3. ALL LIFTS ARE 100% WITH POWER BACK UP

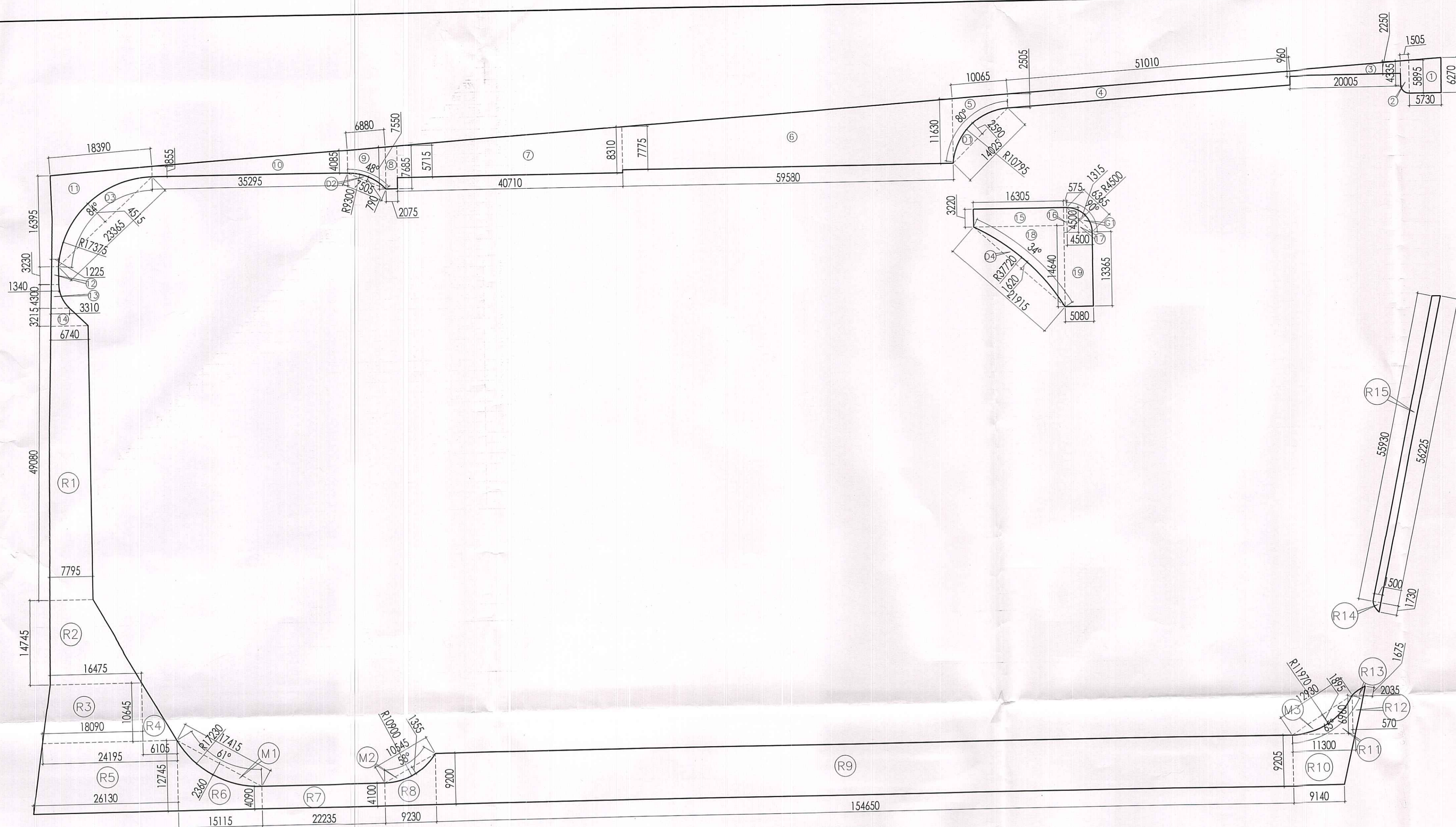

GREEN AREA CALCULATION

GROSS - A					
Sl. No	Wth	Length	Area (SQM)	Area (SQM)	SQM
1	0.5	X	8.270-14.885	X	5.780 = 36.655
2	0.5	X	4.520-14.885	X	1.505 = 7.688
3	0.5	X	2.250-14.885	X	20.308 = 10.154
4	0.5	X	1.770-11.630	X	38.587 = 19.293
5	0.5	X	2.560-11.630	X	10.000 = 5.000
6	0.5	X	7.770-11.630	X	40.710 = 20.355
7	0.5	X	5.710-11.630	X	26.815 = 13.407
8	0.5	X	7.550-7.085	X	2.675 = 1.337
9	0.5	X	4.000-7.085	X	6.800 = 3.400
10	0.5	X	1.850-4.085	X	35.225 = 17.612
11	0.5	X	1.850-14.280	X	18.300 = 9.150
12	0.5	X	1.200-1.340	X	3.320 = 1.660
13	0.5	X	1.340-1.310	X	4.300 = 2.150
14	0.5	X	6.100-1.310	X	3.210 = 1.605
15	1	X	18.300	X	3.220 = 1.610
16	0.5	X	1.300	X	0.650 = 0.325
17	0.5	X	4.500	X	4.500 = 2.250
18	0.5	X	18.300	X	14.840 = 7.420
19	1	X	3.000	X	13.300 = 6.650
TOTAL					1748.879

GREEN AREA					
Sl. No	Wth	Length	Area (SQM)	Area (SQM)	SQM
R1	0.5	X	7.795-6.740	X	49.080 = 24.540
R2	0.5	X	7.795-16.475	X	14.745 = 7.372
R3	0.5	X	14.475-18.090	X	10.645 = 5.322
R4	0.5	X	6.105	X	10.645 = 5.322
R5	0.5	X	24.355-26.130	X	23.745 = 11.872
R6	0.5	X	12.745-14.090	X	15.115 = 7.557
R7	1	X	22.235	X	4.400 = 2.200
R8	0.5	X	4.100-9.200	X	9.230 = 4.615
R9	0.5	X	9.200-9.205	X	154.650 = 77.325
R10	0.5	X	9.140-11.300	X	9.205 = 4.602
R11	0.5	X	11.300	X	6.960 = 3.480
R12	0.5	X	2.080-3.570	X	2.090 = 1.045
R13	0.5	X	2.090	X	1.675 = 0.837
R14	0.5	X	1.465	X	1.730 = 0.865
R15	0.5	X	55.990-56.225	X	1.465 = 0.732
TOTAL					3003.311

GREEN AREA CALCULATION																					
GROSS - B	G1	3.14	X	4.500	X	4.500	X	90	/	360	-	0.5	X	4.500	-	1.315	X	6.365	=	5.760	SQM
DEDUCTION GREEN AREA CALCULATION																					
GROSS - C	D1	3.14	X	10.795	X	10.795	X	81	/	360	-	0.5	X	10.795	-	2.990	X	14.025	=	24.894	SQM
	D2	3.14	X	9.300	X	9.300	X	48	/	360	-	0.5	X	9.300	-	0.790	X	7.505	=	4.277	SQM
	D3	3.14	X	17.375	X	17.375	X	84	/	360	-	0.5	X	17.375	-	4.515	X	23.365	=	72.133	SQM
	D4	3.14	X	37.720	X	37.720	X	34	/	360	-	0.5	X	37.720	-	1.620	X	21.915	=	23.891	SQM
DEDUCTION GREEN AREA CALCULATION																					
GROSS - C1	M1	3.14	X	17.230	X	17.230	X	61	/	360	-	0.5	X	17.230	-	2.360	X	17.415	=	28.472	SQM
	M2	3.14	X	10.800	X	10.800	X	58	/	360	-	0.5	X	10.800	-	1.355	X	10.545	=	9.779	SQM
	M3	3.14	X	11.970	X	11.970	X	65	/	360	-	0.5	X	11.970	-	1.895	X	12.930	=	16.097	SQM
TOTAL																					
TOTAL GREEN AREA = GROSS - A + GROSS - A1 + GROSS - B - GROSS - C - GROSS - C1 = 1748.879 + 3003.311 + 5.760 - 125.195 - 54.348 = 4578.407 SQM.																					

M/S VIPUL G.H

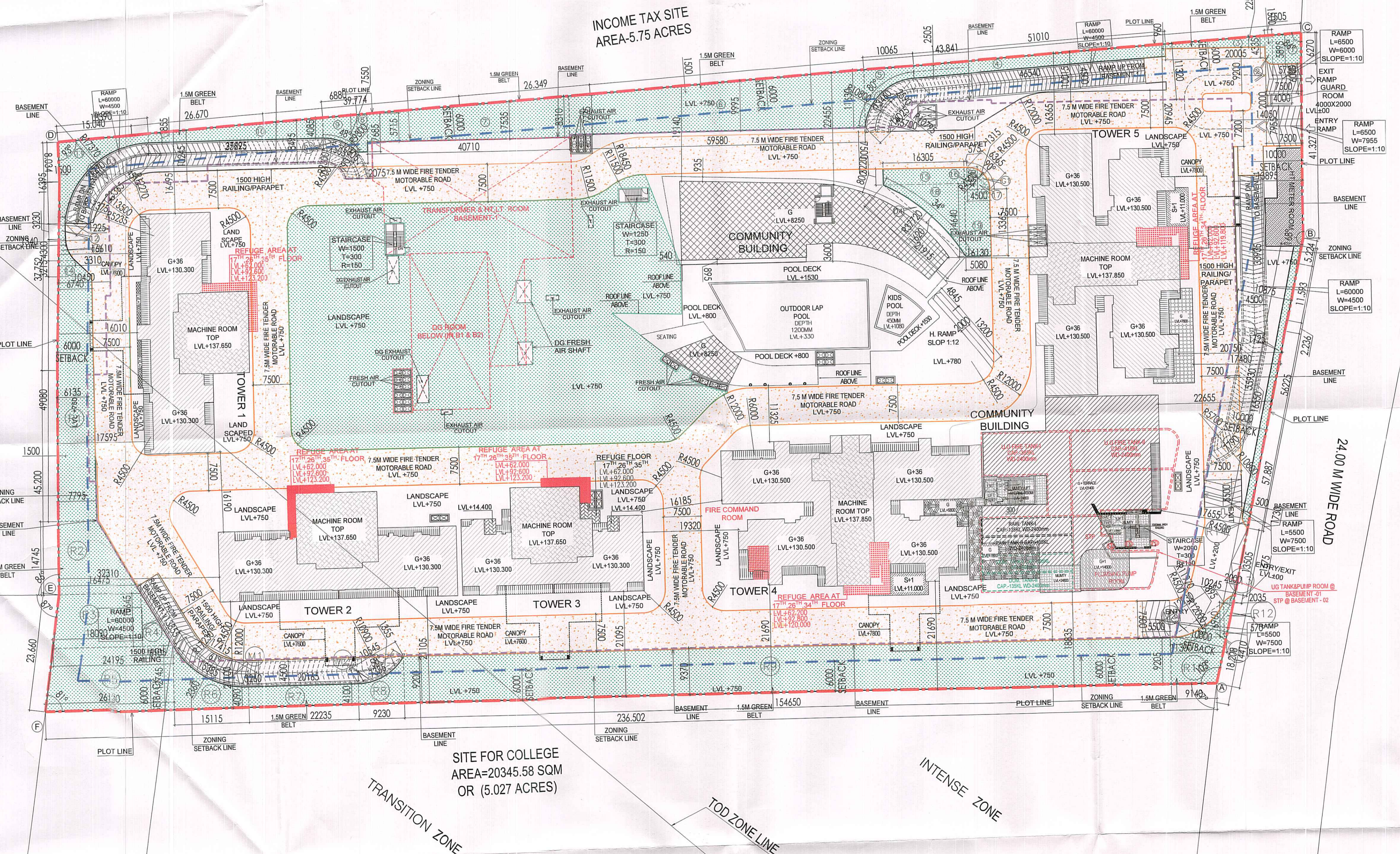

DTP (HQ) Member BPAC
 STP (HQ) Member BPAC
 CTP (HQ) Member BPAC

SANCTIONED
 VIDE MEMO No. 92963 DATED
 30-2-24

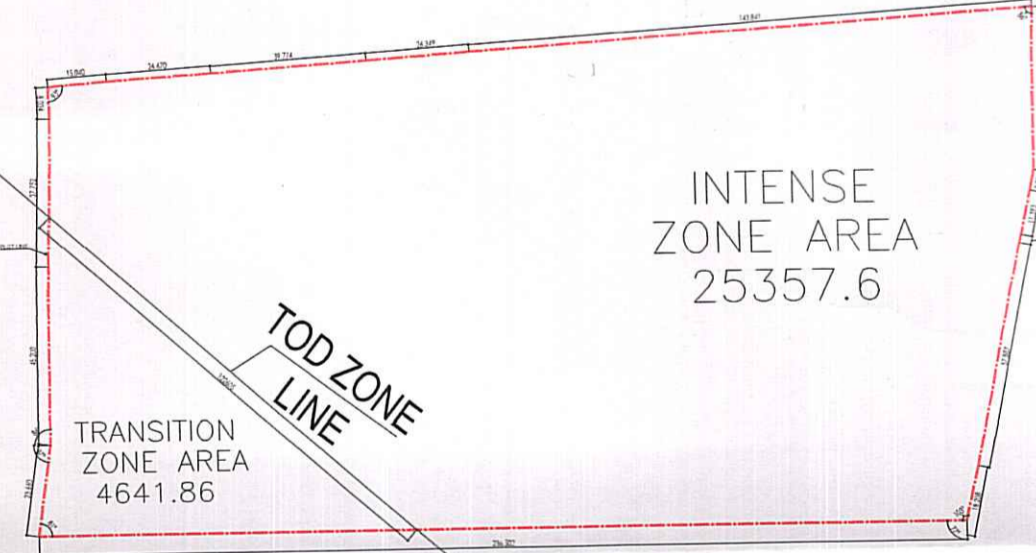

PROJECT:
 PROPOSED BUILDING PLAN OF G.H. SITE NO.24
 IN SECTOR-53 GURUGRAM OF AREA
 MEASURING 7.413 ACRES BEING
 DEVELOPED BY M/S GODREJ PROPERTIES LTD.

ASSOCIATE ARCHITECTS

 134, First floor, Vipul Business Park, Sohna Road,
 Sector-48, Gurugram-122018(Hr.)
 (PH-9560794794, 9871004573)

OWNER'S SEAL & SIGNATURE

For Godrej Properties Ltd.
 Authorised Signatory

ARCHITECT'S SEAL & SIGNATURE

Checked and sealed for Public Health (Intentional) Services only subject to compliance in forwarding letter
 4/12/24
 2026
 Scale: 1:500

Drawing Title: SITE PLAN (GREEN AREA)
 Drawing No: ST-03