

SANCTIONED TO BE READ WITH THIS OFFICE MEMORANDUM DATED:

JD(HQ) Member B.P.A.C.

SECTION BB

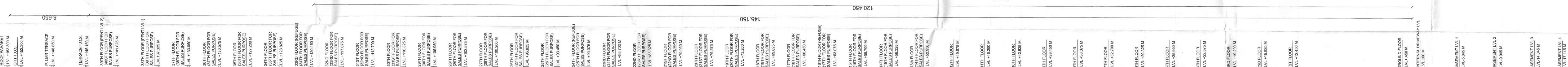
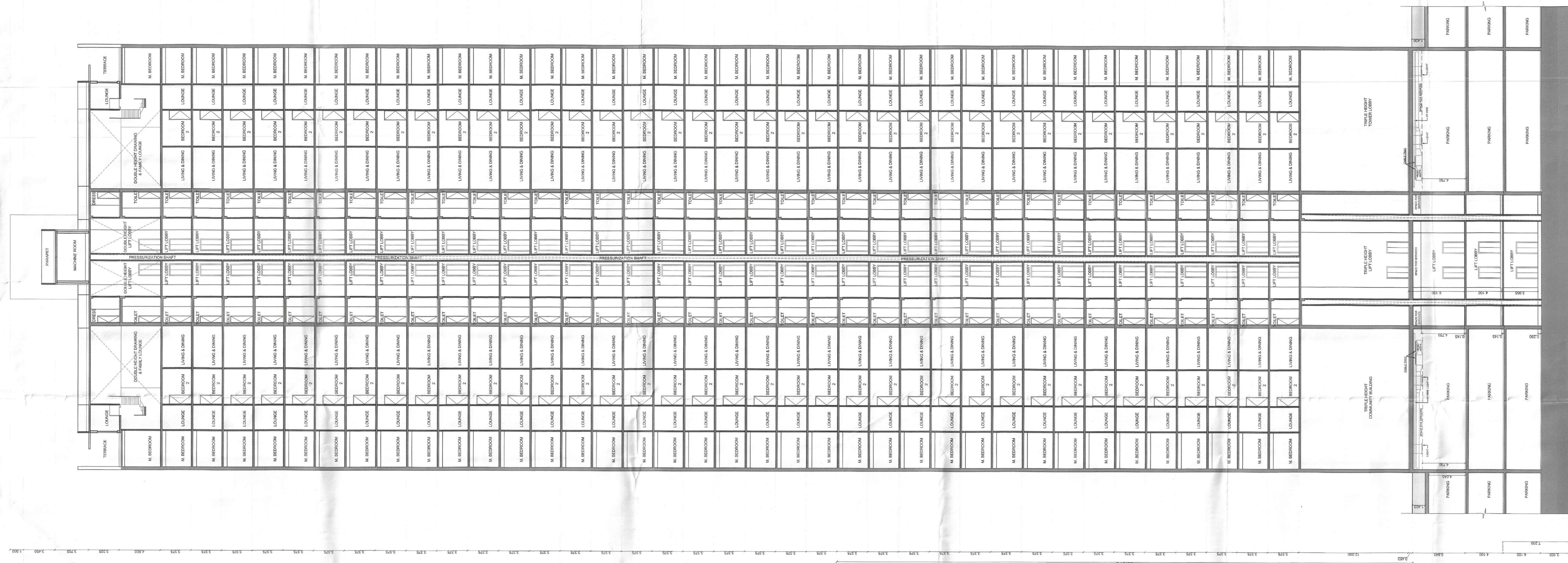

- Note:-
- BUILDING HAS AUTOMATIC SPRINKLER SYSTEM WHEREVER REQUIRED BY NBC.
 - BUILDING WILL BE DESIGNED (STRUCTURES) AS PER RELEVANT IS CODES FOR EARTH QUAKE RESISTANCE.
 - MECHANICAL VENTILATION WITH 100% POWER BACK-UP FOR SERVICE AREAS.

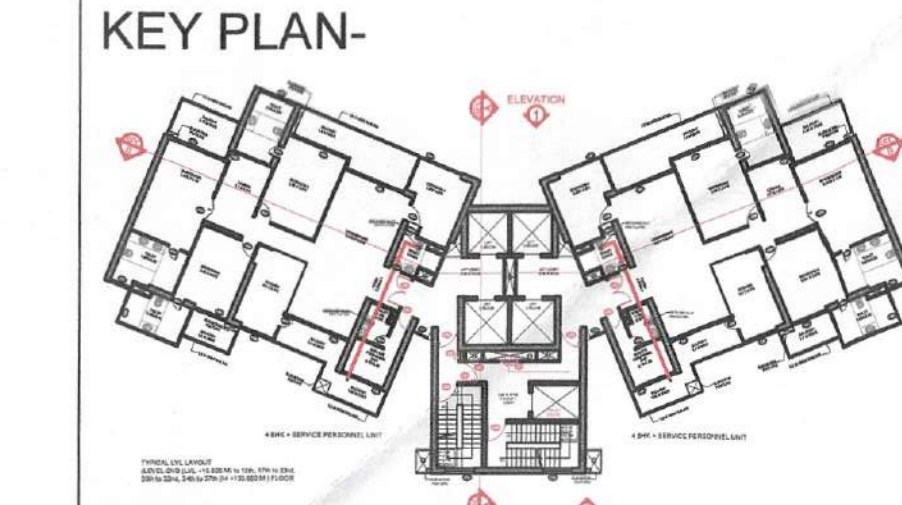

PROJECT:
 PROPOSED GROUP HOUSING COLONY MEASURING 5.875 ACRES UNDER TDP POLICY DATED 09.02.2016 (LICENSE NO. 50 OF 2019) DATED 07.03.2019) IN SECTOR -49, GURUGRAM BEING DEVELOPED BY ELAN ENCLAVE PRIVATE LIMITED UNDER COLLABORATION WITH V.A. AGRICULTURE PVT LTD

ARCHITECT'S SEAL & SIGNATURE
 GIAN P. MATHUR ARCHITECT B. Arch., M.A., I.T.A. CA No. 8315769

OWNER'S SEAL & SIGNATURE
 For ELAN ENCLAVE PRIVATE LIMITED

JULY 2025 Scale: 1:150 Drawing Title: TOWER 4 SECTION A & B Drawing No: SEC-02

SECTION AA

