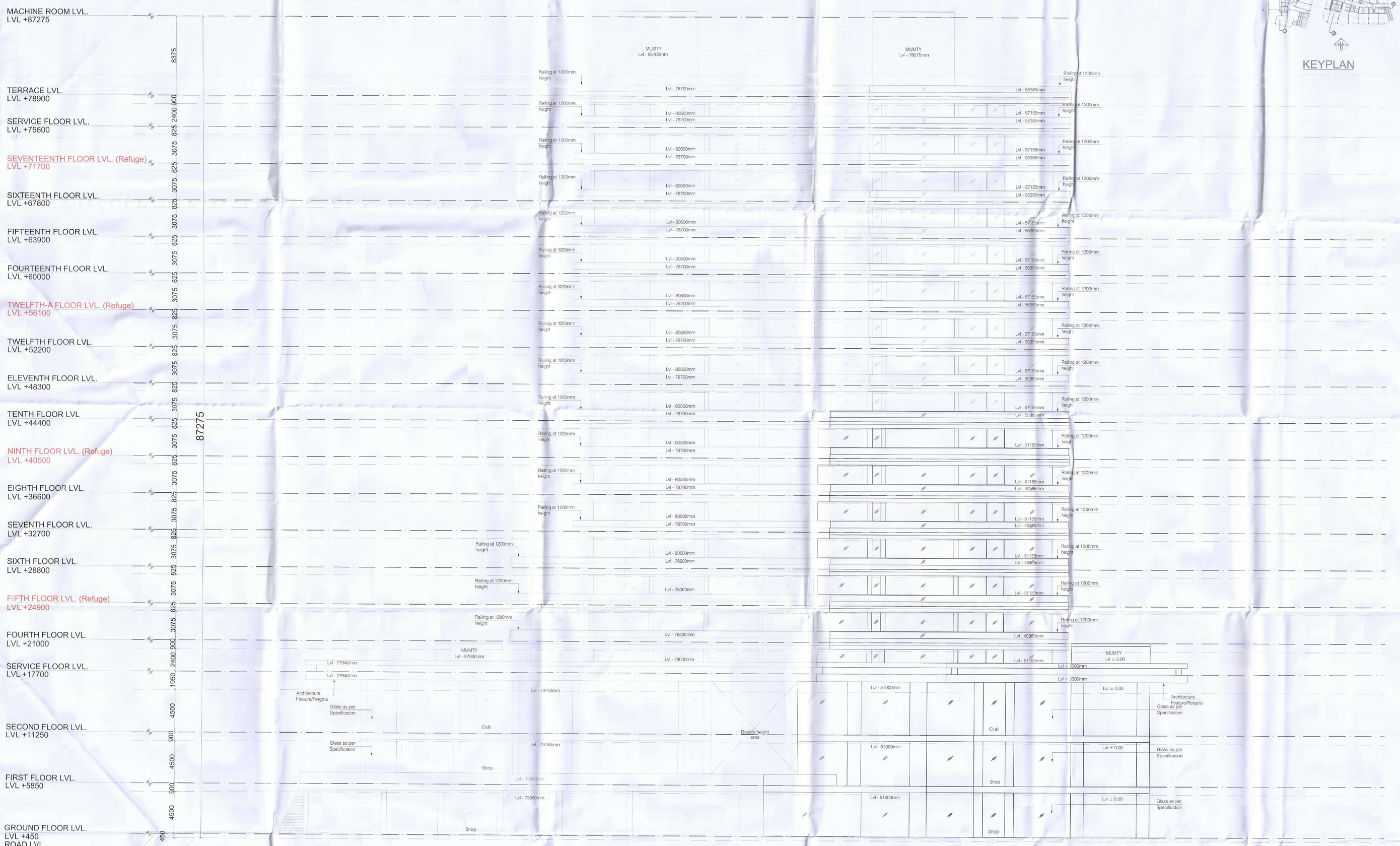

ELEVATION-B

S.T.P.(HQ) Member Secretary B.P.A.C.
S.T.P.(G) Member B.P.A.C.
C.T.P.(HR) Chairman B.P.A.C.
DTP(HQ)
ATP(HQ)
SANCTIONED
TO BE READ WITH THIS OFFICE MEMO NO.: 29230
DATED : 30.9.25
JD(HQ) Member BPAC
Ram Avtar Bassi JD(HQ)

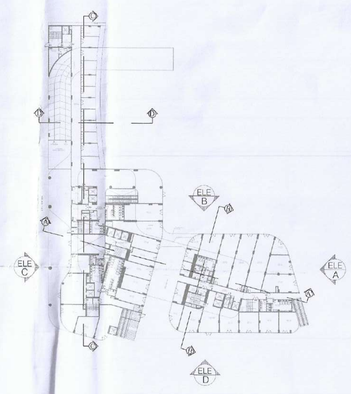

KEYPLAN

Note :-

1. BUILDING HAS AUTOMATIC SPRINKLER SYSTEM WHEREVER REQUIRED BY NBC.

2. BUILDING WILL BE DESIGNED (STRUCTURES) AS PER RELEVANT IS CODES FOR EARTH QUAKE RESISTANCE

3. FOR SOIL WASTE- SINGLE STACK SYSTEM WILL BE ADOPTED AS PER APPROVED IN NBC-2016.

4. ALL LIFTS AND COMMON AREA WITH EMERGENCY LIGHTING TO HAVE 100% POWER BACKUP AS PER NBC REQUIREMENT.

5. ALL DIMENSIONS ARE IN MM.

6. THE BUILDING IS FULLY VENTILATED AND CENTRALLY AIR CONDITIONED WITH 100% POWER BACKUP.

PROJECT TITLE :

PROPOSED BUILDING PLAN OF COMMERCIAL SITE FOR AN AREA MEASURING 3.419 ACRES FALLING IN THE RESIDENTIAL PLOTTED COLONY FOR AN AREA MEASURING 197.161 ACRES (LICENCE NO. 54 OF 2014 DATED 20.06.2014, LICENCE NO. 28 OF 2016 DATED 23.12.2016, LICENCE NO. 07 OF 2020 DATED 29.01.2020,LICENCE NO. 104 OF 2021 DATED 10.12.2021 & LICENCE NO. 13 OF 2024 DATED 29.01.2024) IN SECTOR-29,30, 32 & 33, SOHNA BEING DEVELOPED BY ST. PATRICKS REALTY PVT. LTD.

CLIENT

ST. PATRICKS REALTY PVT. LTD.

ARCHITECT

HABITAT ARCHITECTS
#1777, Maharaj Nagar,
Near P.A.U Gate no.3
LUDHIANA-141001,
PUNJAB

ARCHITECT'S SEAL & SIGNATURE	OWNER'S SEAL & SIGNATURE
ZAFAR CHAUDHARY B. Arch. CA/2006/37311	For St. Patricks Realty Pvt. Ltd. Authorised Signatory

Date:	Scale:	Revision no:
	1:150	R0

STATUS:

SUBMISSION DRAWING

DRAWING TITLE :

Elevation- B

Drawing No.

SD/AR/AL-1/121