

- 1 SITE BOUNDARY
- 2 COMMERCIAL
- 3 RESIDENTIAL PLOTS
- 4 COMMUNITY SERVICES
- 5 GREEN AREA
- 6 U.G.T.P. (450 SQ.MT.)
- 7 U.G.T. (200 SQ.MT.)
- 8 E.S.S.
- 9 PLOTS MORTGAGED AGAINST EDC
- 10 PLOTS MORTGAGED AGAINST IDW

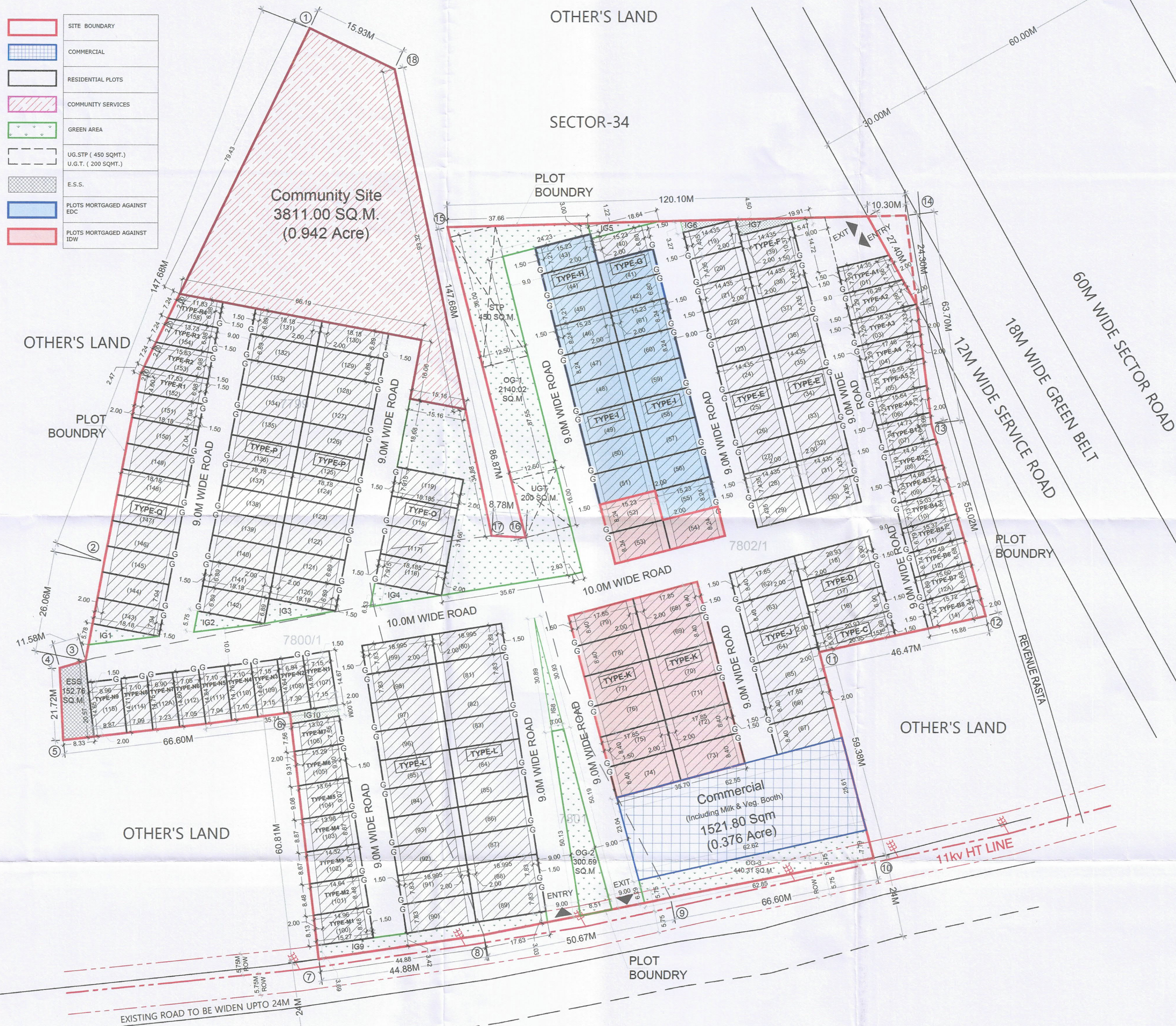

DEMARICATION CUM ZONING PLAN OF AFFORDABLE RESIDENTIAL PLOTTED COLONY (UNDER DDJAY-2016) OVER AN AREA MEASURING 9.4166 ACRES BEARING LICENSE NO. 206 OF 2025 DATED 15.10.2025 SITUATED IN THE REVENUE ESTATE OF VILLAGE KARNAL, SECTOR - 34, KARNAL BEING DEVELOPED BY AARIZE TOWNSHIP LLP.

FOR PURPOSE OF CODE 1.2 (xcvi) & 6.1 (1) OF THE HARYANA BUILDING CODE, 2017, AS AMENDED FROM TIME TO TIME.

1. USE ZONE

The land shown in this zoning plan shall be utilized in accordance with the marking explained in the table below and no other manner whatsoever.

Notation	Permissible use of land on the portion of the plot marked in column 1	Type of buildings permissible on land marked in column 1
1	2	3
	Road	Road furniture at approved place
	Public open spaces	To be used only for landscape features
	Residential building zone	Residential building
	Commercial	As per supplementary zoning plan to be approved separately for each site
	Community	To be used for community facilities building

2. MAXIMUM PERMISSIBLE GROUND COVERAGE BASEMENT, FAR AND MAXIMUM PERMISSIBLE HEIGHT / INCLUDING STILT PARKING

- (a) The building or buildings shall be constructed only within the portion of the site marked as buildable zone as explained above, nowhere else.
- (b) The Planning parameter to be adopted is as below :-

Plot Area	Maximum Permissible Ground Coverage	Permissible Basement	Maximum permissible floor area ratio f.a.r.	Maximum permissible height (in meters)
Up to 150 sq. mt.	75%	Single	200%	16.5 M

- (c) The stilts are permitted for parking purpose in residential plots of all sizes, subject to the condition that maximum permissible height of building shall not exceed 16.5 metres as per the terms and conditions of policy circulated vide memo no. Misc-2339-Vol-III-ULB/7/5/2006-2 TCP dated 25-10-2020.

3. PERMISSIBLE NUMBER OF DWELLING UNIT ON EACH PLOT

Number of dwelling unit permitted on each plot : 4 (Four) as per approved Layout Plan.

4. BAR ON SUB-DIVISION OF PLOT

Sub-division & clubbing of the plots shall not be permitted any circumstances.

5. BUILDING SETBACK

Building other than boundary wall and gates shall be constructed only within the portion of the site marked as residential buildable zone in clause number 1 above. The cantilever projections as allowed in Haryana Building Code, 2017 shall not project beyond the portion marked as residential buildable zone in the rear side.

6. STILT PARKING

Stilt parking is allowed in all sizes plots. The clear height of the stilt shall be 2.40 meters from the plinth level and below the bottom of the beam. The Stilt will not be permissible for any purpose other than parking.

7. PARKING

- (a) Parking shall be provided as per the provisions of Haryana Building Code - 2017, as amended from time to time.
- (b) In no circumstance, the vehicle(s) belonging to the plot shall be parked outside the plot area.

8. PLINTH LEVEL

The plinth height of building shall be as per Code No. 7.3 of the Haryana Building Code, 2017.

9. BASEMENT

Single level basements within the building zone of the site shall be provided as per Code 6.3(3)(i)(a) and shall be constructed, used and maintained as per Code 7.16 of the Haryana Building Code, 2017.

10. RESTRICTION OF ACCESS FROM 45 MTS. WIDE OR MORE SECTOR ROADS AND PUBLIC OPEN SPACES

In the case of plots which abut on the 45 meters or more wide sector roads and plots which abut on public open spaces, no direct access whatsoever secondary or main shall be allowed into the plots from such roads and open spaces.

11. BOUNDARY WALL

- (a) The boundary wall shall be constructed as per Code 7.5
- (b) The boundary walls in front courtyard which abut on a road or an open space shall be constructed according to standard design as approved by the DTCP. The boundary wall in the rear courtyard shall not be more than 1.80 meters in height.
- (c) In case of corner plots, boundary walls shall be rounded off at such corner by a radius as given below :-
- i). 0.5 meters Radius for plots opening on to open space.
  - ii). 1.0 meters Radius for plots upto 125 sq. meters.
  - iii). 1.50 meters Radius for plots above 125 sq. meters to 150 sq. meters
- (d) The owner/applicant if desires, is permitted to not construct boundary wall in front of plot, so that the said area can be utilized for parking.

12. GATE AND GATE POST

- a) Gate and gate post shall be constructed as per approved standard design, at the position indicated on the zoning plan.
- b) An additional wicket gate of standard design not exceeding 1.15 meter width may be allowed in the front and side boundary wall and further that no gate shall be allowed in the rear boundary wall or towards the sector road and public open space.

13. DISPLAY OF POSTAL NUMBER OF THE PLOT

The premises number and postal address shall be written at the space shown for this purpose on the standard design of the gate as per approved design.

14. GARBAGE COLLECTION POINT

Every plot holder shall make adequate provision for garbage collection in his own plot and make suitable arrangement for disposal at the towable collection point to be provided by the colonizer.

15. ACCESS

No plot or public building will derive an access from less than 9.00 meters wide road.

16. GENERAL

- i). That the colonizer/owner shall use only Light-Emitting Diode lamps (LED) fitting for internal lighting as well as Campus lighting.
- ii). That the colonizer/owner shall strictly comply with the directions issued vide Notification No. 19/8/2016-5P dated 31.03.2016 issued by Haryana Government Renewable Energy Department, if applicable.
- iii). That the colonizer/owner shall ensure the installation of Solar Photovoltaic Power Plant as per the provision of order no. 22/52/2005-5Power dated 21.03.2016 issued by Haryana Government Renewable Energy Department, if applicable.
- (iv) Rain water harvesting shall be provided as per HBC-2017, if applicable.
- (v) Fire safety protection measures shall be regulated by Haryana fire service Act, 2009, as amended from time to time.

Note :-  
Read this drawing in conjunction with the demarcation plan verified by DTP KARNAL vide Endst no. 7211 dated 18.11.2025.

DRG. NO. DTCP 11709 DATED 12-12-25

(SATYAPAL) JD(HQ) (RAMAN KUMAR) ATP(HQ) (DIVYA DOGRA) DTP(HQ) (HITESH SHARMA) STP(HQ) (BHUVNESH KUMAR) CTP(HR) (AMIT KHATRI, IAS) DTCP(HR)