

2ND AREA 4TH FLOOR AREA AREA CALCULATION			
ADDITION	LENGTH (MM)	WIDTH (MM)	AREA (SQMM)
A	59980	17620	1058588
DEDUCTION FOR CUTOUTS & OPEN AREA			
1	8725	10950	95625
2	11700	3250	38025
3	11700	3250	38025
4	23000	450	10350
5	19000	450	8550
6	19000	450	8550
7	32350	2070	66964.5
8	5050	4500	22725
9	10500	4500	47250
10	10500	4500	47250
11	9850	970	9556.5
12	10500	10950	114975
13	10500	10950	114975
14	9850	10950	107857.5
15	38450	450	17292.5
16	12500	3000	37500
17	19500	5200	101400
18	19500	5200	101400
19	39500	750	29625
20	39500	750	29625
SUB TOTAL (A)			
= 1058588			
DEDUCTION STAIRS NON FAR AREA			
S1	3000	6000	18000
S2	4115	5100	21187.5
SUB TOTAL (B)			
= 39187.5			
TOTAL FLOOR AREA			
= 1019400.5			
FAR NON FAR AREA			
= 907.68			
SUM			
= 1019400.5			

AREA CALCULATION			
ADDITION	LENGTH (MM)	WIDTH (MM)	AREA (SQMM)
A	7420	7700	57114
B	5425	5425	29422.625
DEDUCTION FOR CUTOUTS & OPEN AREA			
1	1000	1000	1000000
2	1000	1000	1000000
3	1000	1000	1000000
4	1000	1000	1000000
5	1000	1000	1000000
6	1000	1000	1000000
7	1000	1000	1000000
8	1000	1000	1000000
9	1000	1000	1000000
10	1000	1000	1000000
11	1000	1000	1000000
12	1000	1000	1000000
13	1000	1000	1000000
14	1000	1000	1000000
15	1000	1000	1000000
16	1000	1000	1000000
17	1000	1000	1000000
18	1000	1000	1000000
19	1000	1000	1000000
20	1000	1000	1000000
SUB TOTAL (A)			
= 1058588			
TOTAL FAR FLOOR AREA			
= 1058588			

MURTY & MACHINE ROOM			
S.NO.	LENGTH (MM)	WIDTH (MM)	AREA (SQMM)
1	59980	17620	1058588
2	1000	1000	1000000
3	1000	1000	1000000
4	1000	1000	1000000
5	1000	1000	1000000
6	1000	1000	1000000
7	1000	1000	1000000
8	1000	1000	1000000
9	1000	1000	1000000
10	1000	1000	1000000
11	1000	1000	1000000
12	1000	1000	1000000
13	1000	1000	1000000
14	1000	1000	1000000
15	1000	1000	1000000
16	1000	1000	1000000
17	1000	1000	1000000
18	1000	1000	1000000
19	1000	1000	1000000
20	1000	1000	1000000
SUB TOTAL (A)			
= 1058588			
TOTAL FAR FLOOR AREA			
= 1058588			

SERVICE FLOOR AREA (NON FAR)			
S.NO.	LENGTH (MM)	WIDTH (MM)	AREA (SQMM)
1	59980	17620	1058588
2	1000	1000	1000000
3	1000	1000	1000000
4	1000	1000	1000000
5	1000	1000	1000000
6	1000	1000	1000000
7	1000	1000	1000000
8	1000	1000	1000000
9	1000	1000	1000000
10	1000	1000	1000000
11	1000	1000	1000000
12	1000	1000	1000000
13	1000	1000	1000000
14	1000	1000	1000000
15	1000	1000	1000000
16	1000	1000	1000000
17	1000	1000	1000000
18	1000	1000	1000000
19	1000	1000	1000000
20	1000	1000	1000000
SUB TOTAL (A)			
= 1058588			
TOTAL FAR FLOOR AREA			
= 1058588			

NON FAR AREA CALCULATION			
S.NO.	LENGTH (MM)	WIDTH (MM)	AREA (SQMM)
1	59980	17620	1058588
2	1000	1000	1000000
3	1000	1000	1000000
4	1000	1000	1000000
5	1000	1000	1000000
6	1000	1000	1000000
7	1000	1000	1000000
8	1000	1000	1000000
9	1000	1000	1000000
10	1000	1000	1000000
11	1000	1000	1000000
12	1000	1000	1000000
13	1000	1000	1000000
14	1000	1000	1000000
15	1000	1000	1000000
16	1000	1000	1000000
17	1000	1000	1000000
18	1000	1000	1000000
19	1000	1000	1000000
20	1000	1000	1000000
SUB TOTAL (A)			
= 1058588			
TOTAL FAR FLOOR AREA			
= 1058588			

MURTY & MACHINE ROOM			
S.NO.	LENGTH (MM)	WIDTH (MM)	AREA (SQMM)
1	59980	17620	1058588
2	1000	1000	1000000
3	1000	1000	1000000
4	1000	1000	1000000
5	1000	1000	1000000
6	1000	1000	1000000
7	1000	1000	1000000
8	1000	1000	1000000
9	1000	1000	1000000
10	1000	1000	1000000
11	1000	1000	1000000
12	1000	1000	1000000
13	1000	1000	1000000
14	1000	1000	1000000
15	1000	1000	1000000
16	1000	1000	1000000
17	1000	1000	1000000
18	1000	1000	1000000
19	1000	1000	1000000
20	1000	1000	1000000
SUB TOTAL (A)			
= 1058588			
TOTAL FAR FLOOR AREA			
= 1058588			

NON FAR AREA CALCULATION			
S.NO.	LENGTH (MM)	WIDTH (MM)	AREA (SQMM)
1	59980	17620	1058588
2	1000	1000	1000000
3	1000	1000	1000000
4	1000	1000	1000000
5	1000	1000	1000000
6	1000	1000	1000000
7	1000	1000	1000000
8	1000	1000	1000000
9	1000	1000	1000000
10	1000	1000	1000000
11	1000	1000	1000000
12	1000	1000	1000000
13	1000	1000	1000000
14	1000	1000	1000000
15	1000	1000	1000000
16	1000	1000	1000000
17	1000	1000	1000000
18	1000	1000	1000000
19	1000	1000	1000000
20	1000	1000	1000000
SUB TOTAL (A)			
= 1058588			
TOTAL FAR FLOOR AREA			
= 1058588			

MURTY & MACHINE ROOM			
S.NO.	LENGTH (MM)	WIDTH (MM)	AREA (SQMM)
1	59980	17620	1058588
2	1000	1000	1000000
3	1000	1000	1000000
4	1000	1000	1000000
5	1000	1000	1000000
6	1000	1000	1000000
7	1000	1000	1000000
8	1000	1000	1000000
9	1000	1000	1000000
10	1000	1000	1000000
11	1000	1000	1000000
12	1000	1000	1000000
13	1000	1000	1000000
14	1000	1000	1000000
15	1000	1000	1000000
16	1000	1000	1000000
17	1000	1000	1000000
18	1000	1000	1000000
19	1000	1000	1000000
20	1000	1000	1000000
SUB TOTAL (A)			
= 1058588			
TOTAL FAR FLOOR AREA			
= 1058588			

NON FAR AREA CALCULATION			
S.NO.	LENGTH (MM)	WIDTH (MM)	AREA (SQMM)
1	59980	17620	1058588
2	1000	1000	1000000
3	1000	1000	1000000
4	1000	1000	1000000
5	1000	1000	1000000
6	1000	1000	1000000
7	1000	1000	1000000
8	1000	1000	1000000
9	1000	1000	1000000
10	1000	1000	1000000
11	1000	1000	1000000
12	1000	1000	1000000
13	1000	1000	1000000
14	1000	1000	1000000
15	1000	1000	1000000
16	1000	1000	1000000
17	1000	1000	1000000
18	1000	1000	1000000
19	1000	1000	1000000
20	1000	1000	1000000
SUB TOTAL (A)			
= 1058588			
TOTAL FAR FLOOR AREA			
= 1058588			

MURTY & MACHINE ROOM			
S.NO.	LENGTH (MM)	WIDTH (MM)	AREA (SQMM)
1	59980	17620	1058588
2	1000	1000	1000000
3	1000	1000	1000000
4	1000	1000	1000000
5	1000	1000	1000000
6	1000	1000	1000000
7	1000	1000	1000000
8	1000	1000	1000000
9	1000	1000	1000000
10	1000	1000	1000000
11	1000	1000	1000000
12	1000	1000	1000000
13	1000	1000	1000000
14	1000	1000	1000000
15	1000	1000	1000000
16	1000	1000	1000000
17	1000	1000	1000000
18	1000	1000	1000000
19	1000	1000	1000000
20	1000	1000	1000000
SUB TOTAL (A)			
= 1058588			
TOTAL FAR FLOOR AREA			
= 1058588			

NON FAR AREA CALCULATION			
S.NO.	LENGTH (MM)	WIDTH (MM)	AREA (SQMM)
1	59980	17620	1058588
2	1000	1000	1000000
3	1000	1000	1000000
4	1000		

Checked and found ok for Public Health.  
(Minimum) Service only subject to comments in  
the accompanying letter nos 224-247, 248-249, 250-251, 252-253, 254-255, 256-257, 258-259, 260-261, 262-263, 264-265, 266-267, 268-269, 270-271, 272-273, 274-275, 276-277, 278-279, 280-281, 282-283, 284-285, 286-287, 288-289, 290-291, 292-293, 294-295, 296-297, 298-299, 300-301, 302-303, 304-305, 306-307, 308-309, 310-311, 312-313, 314-315, 316-317, 318-319, 320-321, 322-323, 324-325, 326-327, 328-329, 330-331, 332-333, 334-335, 336-337, 338-339, 340-341, 342-343, 344-345, 346-347, 348-349, 350-351, 352-353, 354-355, 356-357, 358-359, 360-361, 362-363, 364-365, 366-367, 368-369, 370-371, 372-373, 374-375, 376-377, 378-379, 380-381, 382-383, 384-385, 386-387, 388-389, 390-391, 392-393, 394-395, 396-397, 398-399, 400-401, 402-403, 404-405, 406-407, 408-409, 410-411, 412-413, 414-415, 416-417, 418-419, 420-421, 422-423, 424-425, 426-427, 428-429, 430-431, 432-433, 434-435, 436-437, 438-439, 440-441, 442-443, 444-445, 446-447, 448-449, 450-451, 452-453, 454-455, 456-457, 458-459, 460-461, 462-463, 464-465, 466-467, 468-469, 470-471, 472-473, 474-475, 476-477, 478-479, 480-481, 482-483, 484-485, 486-487, 488-489, 490-491, 492-493, 494-495, 496-497, 498-499, 500-501, 502-503, 504-505, 506-507, 508-509, 510-511, 512-513, 514-515, 516-517, 518-519, 520-521, 522-523, 524-525, 526-527, 528-529, 530-531, 532-533, 534-535, 536-537, 538-539, 540-541, 542-543, 544-545, 546-547, 548-549, 550-551, 552-553, 554-555, 556-557, 558-559, 560-561, 562-563, 564-565, 566-567, 568-569, 570-571, 572-573, 574-575, 576-577, 578-579, 580-581, 582-583, 584-585, 586-587, 588-589, 590-591, 592-593, 594-595, 596-597, 598-599, 600-601, 602-603, 604-605, 606-607, 608-609, 610-611, 612-613, 614-615, 616-617, 618-619, 620-621, 622-623, 624-625, 626-627, 628-629, 630-631, 632-633, 634-635, 636-637, 638-639, 640-641, 642-643, 644-645, 646-647, 648-649, 650-651, 652-653, 654-655, 656-657, 658-659, 660-661, 662-663, 664-665, 666-667, 668-669, 670-671, 672-673, 674-675, 676-677, 678-679, 680-681, 682-683, 684-685, 686-687, 688-689, 690-691, 692-693, 694-695, 696-697, 698-699, 700-701, 702-703, 704-705, 706-707, 708-709, 710-711, 712-713, 714-715, 716-717, 718-719, 720-721, 722-723, 724-725, 726-727, 728-729, 730-731, 732-733, 734-735, 736-737, 738-739, 740-741, 742-743, 744-745, 746-747, 748-749, 750-751, 752-753, 754-755, 756-757, 758-759, 760-761, 762-763, 764-765, 766-767, 768-769, 770-771, 772-773, 774-775, 776-777, 778-779, 780-781, 782-783, 784-785, 786-787, 788-789, 790-791, 792-793, 794-795, 796-797, 798-799, 800-801, 802-803, 804-805, 806-807, 808-809, 810-811, 812-813, 814-815, 816-817, 818-819, 820-821, 822-823, 824-825, 826-827, 828-829, 830-831, 832-833, 834-835, 836-837, 838-839, 840-841, 842-843, 844-845, 846-847, 848-849, 850-851, 852-853, 854-855, 856-857, 858-859, 860-861, 862-863, 864-865, 866-867, 868-869, 870-871, 872-873, 874-875, 876-877, 878-879, 880-881, 882-883, 884-885, 886-887, 888-889, 890-891, 892-893, 894-895, 896-897, 898-899, 900-901, 902-903, 904-905, 906-907, 908-909, 910-911, 912-913, 914-915, 916-917, 918-919, 920-921, 922-923, 924-925, 926-927, 928-929, 930-931, 932-933, 934-935, 936-937, 938-939, 940-941, 942-943, 944-945, 946-947, 948-949, 950-951, 952-953, 954-955, 956-957, 958-959, 960-961, 962-963, 964-965, 966-967, 968-969, 970-971, 972-973, 974-975, 976-977, 978-979, 980-981, 982-983, 984-985, 986-987, 988-989, 990-991, 992-993, 994-995, 996-997, 998-999, 1000-1001, 1002-1003, 1004-1005, 1006-1007, 1008-1009, 1010-1011, 1012-1013, 1014-1015, 1016-1017, 1018-1019, 1020-1021, 1022-1023, 1024-1025, 1026-1027, 1028-1029, 1030-1031, 1032-1033, 1034-1035, 1036-1037, 1038-1039, 1040-1041, 1042-1043, 1044-1045, 1046-1047, 1048-1049, 1050-1051, 1052-1053, 1054-1055, 1056-1057, 1058-1059, 1060-1061, 1062-1063, 1064-1065, 1066-1067, 1068-1069, 1070-1071, 1072-1073, 1074-1075, 1076-1077, 1078-1079, 1080-1081, 1082-1083, 1084-1085, 1086-1087, 1088-1089, 1090-1091, 1092-1093, 1094-1095, 1096-1097, 1098-1099, 1100-1101, 1102-1103, 1104-1105, 1106-1107, 1108-1109, 1110-1111, 1112-1113, 1114-1115, 1116-1117, 1118-1119, 1120-1121, 1122-1123, 1124-1125, 1126-1127, 1128-1129, 1130-1131, 1132-1133, 1134-1135, 1136-1137, 1138-1139, 1140-1141, 1142-1143, 1144-1145, 1146-1147, 1148-1149, 1150-1151, 1152-1153, 1154-1155, 1156-1157, 1158-1159, 1160-1161, 1162-1163, 1164-1165, 1166-1167, 1168-1169, 1170-1171, 1172-1173, 1174-1175, 1176-1177, 1178-1179, 1180-1181, 1182-1183, 1184-1185, 1186-1187, 1188-1189, 1190-1191, 1192-1193, 1194-1195, 1196-1197, 1198-1199, 1200-1201, 1202-1203, 1204-1205, 1206-1207, 1208-1209, 1210-1211, 1212-1213, 1214-1215, 1216-1217, 1218-1219, 1220-1221, 1222-1223, 1224-1225, 1226-1227, 1228-1229, 1230-1231, 1232-1233, 1234-1235, 1236-1237, 1238-1239, 1240-1241, 1242-1243, 1244-1245, 1246-1247, 1248-1249, 1250-1251, 1252-1253, 1254-1255, 1256-1257, 1258-1259, 1260-1261, 1262-1263, 1264-1265, 1266-1267, 1268-1269, 1270-1271, 1272-1273, 1274-1275, 1276-1277, 1278-1279, 1280-1281, 1282-1283, 1284-1285, 1286-1287, 1288-1289, 1290-1291, 1292-1293, 1294-1295, 1296-1297, 1298-1299, 1300-1301, 1302-1303, 1304-1305, 1306-1307, 1308-1309, 1310-1311, 1312-1313, 1314-1315, 1316-1317, 1318-1319, 1320-1321, 1322-1323, 1324-1325, 1326-1327, 1328-1329, 1330-1331, 1332-1333, 1334-1335, 1336-1337, 1338-1339, 1340-1341, 1342-1343, 1344-1345, 1346-1347, 1348-1349, 1350-1351, 1352-1353, 1354-1355, 1356-1357, 1358-1359, 1360-1361, 1362-1363, 1364-1365, 1366-1367, 1368-1369, 1370-1371, 1372-1373, 1374-1375, 1376-1377, 1378-1379, 1380-1381, 1382-1383, 1384-1385, 1386-1387, 1388-1389, 1390-1391, 1392-1393, 1394-1395, 1396-1397, 1398-1399, 1400-1401, 1402-1403, 1404-1405, 1406-1407, 1408-1409, 1410-1411, 1412-1413, 1414-1415, 1416-1417, 1418-1419, 1420-1421, 1422-1423, 1424-1425, 1426-1427, 1428-1429, 1430-1431, 1432-1433, 1434-1435, 1436-1437, 1438-1439, 1440-1441, 1442-1443, 1444-1445, 1446-1447, 1448-1449, 1450-1451, 1452-1453, 1454-1455, 1456-1457, 1458-1459, 1460-1461, 1462-1463, 1464-1465, 1466-1467, 1468-1469, 1470-1471, 1472-1473, 1474-1475, 1476-1477, 1478-1479, 1480-1481, 1482-1483, 1484-1485, 1486-1487, 1488-1489, 1490-1491, 1492-1493, 1494-1495, 1496-1497, 1498-1499, 1500-1501, 1502-1503, 1504-1505, 1506-1507, 1508-1509, 1510-1511, 1512-1513, 1514-1515, 1516-1517, 1518-1519, 1520-1521, 1522-1523, 1524-1525, 1526-1527, 1528-1529, 1530-1531, 1532-1533, 1534-1535, 1536-1537, 1538-1539, 1540-1541, 1542-1543, 1544-1545, 1546-1547, 1548-1549, 1550-1551, 1552-1553, 1554-1555, 1556-1557, 1558-1559, 1560-1561, 1562-1563, 1564-1565, 1566-1567, 1568-1569, 1570-1571, 1572-1573, 1574-1575, 1576-1577, 1578-1579, 1580-1581, 1582-1583, 1584-1585, 1586-1587, 1588-1589, 1590-1591, 1592-1593, 1594-1595, 1596-1597, 1598-1599, 1600-1601, 1602-1603, 1604-1605, 1606-1607, 1608-1609, 1610-1611, 1612-1613, 1614-1615, 1616-1617, 1618-1619, 1620-1621, 1622-1623, 1624-1625, 1626-1627, 1628-1629, 1630-1631, 1632-1633, 1634-1635, 1636-1637, 1638-1639, 1640-1641, 1642-1643, 1644-1645, 1646-1647, 1648-1649, 1650-1651, 1652-1653, 1654-1655, 1656-1657, 1658-1659, 1660-1661, 1662-1663, 1664-1665, 1666-1667, 1668-1669, 1670-1671, 1672-1673, 1674-1675, 1676-1677, 1678-1679, 1680-1681, 1682-1683, 1684-1685, 1686-1687, 1688-1689, 1690-1691, 1692-1693, 1694-1695, 1696-1697, 1698-1699, 1700-1701, 1702-1703, 1704-1705, 1706-1707, 1708-1709, 1710-1711, 1712-1713, 1714-1715, 1716-1717, 1718-1719, 1720-1721, 1722-1723, 1724-1725, 1726-1727, 1728-1729, 1730-1731, 1732-1733, 1734-1735, 1736-1737, 1738-1739, 1740-1741, 1742-1743, 1744-1745, 1746-1747, 1748-1749, 1750-1751, 1752-1753, 1754-1755, 1756-1757, 1758-1759, 1760-1761, 1762-1763, 1764-1765, 1766-1767, 1768-1769, 1770-1771, 1772-1773, 1774-1775, 1776-1777, 1778-1779, 1780-1781, 1782-1783, 1784-1785, 1786-1787, 1788-1789, 1790-1791, 1792-1793, 1794-1795, 1796-1797, 1798-1799, 1800-1801, 1802-1803, 1804-1805, 1806-1807, 1808-1809, 1810-1811, 1812-1813, 1814-1815, 1816-1817, 1818-1819, 1820-1821, 1822-1823, 1824-1825, 1826-1827, 1828-1829, 1830-1831, 1832-1833, 1834-1835, 1836-1837, 1838-1839, 1840-1841, 1842-1843, 1844-1845, 1846-1847, 1848-1849, 1850-1851, 1852-1853, 1854-1855, 1856-1857, 1858-1859, 1860-1861, 1862-1863, 1864-1865, 1866-1867, 1868-1869, 1870-1871, 1872-1873, 1874-1875, 1876-1877, 1878-1879, 1880-1881, 1882-1883, 1884-1885, 1886-1887, 1888-1889, 1890-1891, 1892-1893, 1894-1895, 1896-1897, 1898-1899, 1900-1901, 1902-1903, 1904-1905, 1906-1907, 1908-1909, 1910-1911, 1912-1913, 1914-1915, 1916-1917, 1918-1919, 1920-1921, 1922-1923, 1924-1925, 1926-1927, 1928-1929, 1930-1931, 1932-1933, 1934-1935, 1936-1937, 1938-1939, 1940-1941, 1942-1943, 1944-1945, 1946-1947, 1948-1949, 1950-1951, 1952-1953, 1954-1955, 1956-1957, 1958-1959, 1960-1961, 1962-1963, 1964-1965, 1966-1967, 1968-1969, 1970-1971, 1972-1973, 1974-1975, 1976-1977, 1978-1979, 1980-1981, 1982-1983, 1984-1985, 1986-1987, 1988-1989, 1990-1991, 1992-1993, 1994-1995, 1996-1997, 1998-1999, 2000-2001, 2002-2003, 2004-2005, 2006-2007, 2008-2009, 2010-2011, 2012-2013, 2014-2015, 2016-2017, 2018-2019, 2020-2021, 2022-2023, 2024-2025, 2026-2027, 2028-2029, 2030-2031, 2032-2033, 2034-2035, 2036-2037, 2038-2039, 2040-2041, 2042-2043, 2044-2045, 2046-2047, 2048-2049, 2050-2051, 2052-2053, 2054-2055, 2056-2057, 2058-2059, 2060-2061, 2062-2063, 2064-2065, 2066-2067, 2068-2069, 2070-2071, 2072-2073, 2074-2075, 2076-2077, 2078-2079, 2080-2081, 2082-2083, 2084-2085, 2086-2087, 2088-2089, 2090-2091, 2092-2093, 2094-2095, 2096-2097, 2098-2099, 2100-2101, 2102-2103, 2104-2105, 2106-2107, 2108-2109, 2110-2111, 2112-2113, 2114-2115, 2116-2117, 2118-2119, 2120-2121, 2122-2123, 2124-2125, 2126-2127, 2128-2129, 2130-2131, 2132-2133, 2134-2135, 2136-2137, 2138-2139, 2140-2141, 2142-2143, 2144-2145, 2146-2147, 2148-2149, 2150-2151, 2152-2153, 2154-2155, 2156-2157, 2158-2159, 2160-2161, 2162-2163, 2164-2165, 2166-2167, 2168-2169, 2170-2171, 2172-2173, 2174-2175, 2176-2177, 2178-2179, 2180-2181, 2182-2183, 2184-2185, 2186-2187, 2188-2189, 2190-2191, 2192-2193, 2194-2195, 2196-2197, 2198-2199, 2200-2201, 2202-2203, 2204-2205, 2206-2207, 2208-2209, 2210-2211, 2212-2213, 2214-2215, 2216-2217, 2218-2219, 2220-2221, 2222-2223, 2224-2225, 2226-2227, 2228-2229, 2230-2231, 2232-2233, 2234-2235, 2236-2237, 2238-2239, 2240-2241, 2242-2243, 2244-2245, 2246-2247, 2248-2249, 2250-2251, 2252-2253, 2254-2255, 2256-2257, 2258-2259, 2260-2261, 2262-2263, 2264-2265, 2266-2267, 2268-2269, 2270-2271, 2272-2273, 2274-2275, 2276-2277, 2278-2279, 2280-2281, 2282-2283, 2284-2285, 2286-2287, 2288-2289, 2290-2291, 2292-2293, 2294-2295, 2296-2297, 2298-2299, 2300-2301, 2302-2303, 2304-2305, 2306-2307, 2308-2309, 2310-2311, 2312-2313, 2314-2315, 2316-2317, 2318-2319, 2320-2321, 2322-2323, 2324-2325, 2326-2327, 2328-2329, 2330-2331, 2332-2333, 2334-2335, 2336-2337, 2338-2339, 2340-2341, 2342-2343, 2344-2345, 2346-2347, 2348-2349, 2350-2351, 2352-2353, 2354-2355, 2356-2357, 2358-2359, 2360-2361, 2362-2363, 2364-2365, 2366-2367, 2368-2369, 2370-2371, 2372-2373, 2374-2375, 2376-2377, 2378-2379, 2380-2381, 2382-2383, 2384-2385, 2386-2387, 2388-2389, 2390-2391, 2392-2393, 2394-2395, 2396-2397, 2398-2399, 2400-2401, 2402-2403, 2404-2405, 2406-2407, 2408-2409, 2410-2411, 2412-2413, 2414-2415, 2416-2417, 2418-2419, 2420-2421, 2422-2423, 2424-2425, 2426-2427, 2428-2429, 2430-2431, 2432-2433, 2434-2435, 2436-2437, 2438-2439, 2440-2441, 2442-2443, 2444-2445, 2446-2447, 2448-2449, 2450-2451, 2452-2453, 2454-2455, 2456-2457, 2458-2459, 2460-2461, 2462-2463, 2464-2465, 2466-2467, 2468-2469, 2470-2471, 2472-2473, 2474-2475, 2476-2477, 2478-2479, 2480-2481, 2482-2483, 2484-2485, 2486-2487, 2488-2489, 2490-2491, 2492-2493, 2494-2495, 2496-2497, 2498-2499, 2500-2501, 2502-2503, 2504-2505, 2506-2507, 2508-2509, 2510-2511, 2512-2513, 2514-2515, 2516-2517, 2518-2519, 2520-2521, 2522-2523, 2524-2525, 2526-2527, 2528-2529, 2530-2531, 2532-2533, 2534-2535, 2536-2537, 2538-2539, 2540-2541, 2542-2543, 2544-2545, 2546-2547, 2548-2549, 2550-2551, 2552-2553, 2554-2555, 2556-2557, 2558-2559, 2560-2561, 2562-2563, 2564-2565, 2566-2567, 2568-2569, 2570-2571, 2572-2573, 2574-2575, 2576-2577, 2578-2579, 2580-2581, 2582-2583, 2584-2585, 2586-2587, 2588-2589, 2590-2591, 2592-2593, 2594-2595, 2596-2597, 2598-2599, 2600-2601, 2602-2603, 2604-2605, 2606-2607, 2608-2609, 2610-2611, 2612-2613, 2614-2615, 2616

This is a professional engineering drawing prepared in accordance with the provisions of the Indian Standards Code of Practice for Structural Drawing.

Approved by:  
 A. Nityajal Choudhary  
 CA20197851



FRONT ELEVATION

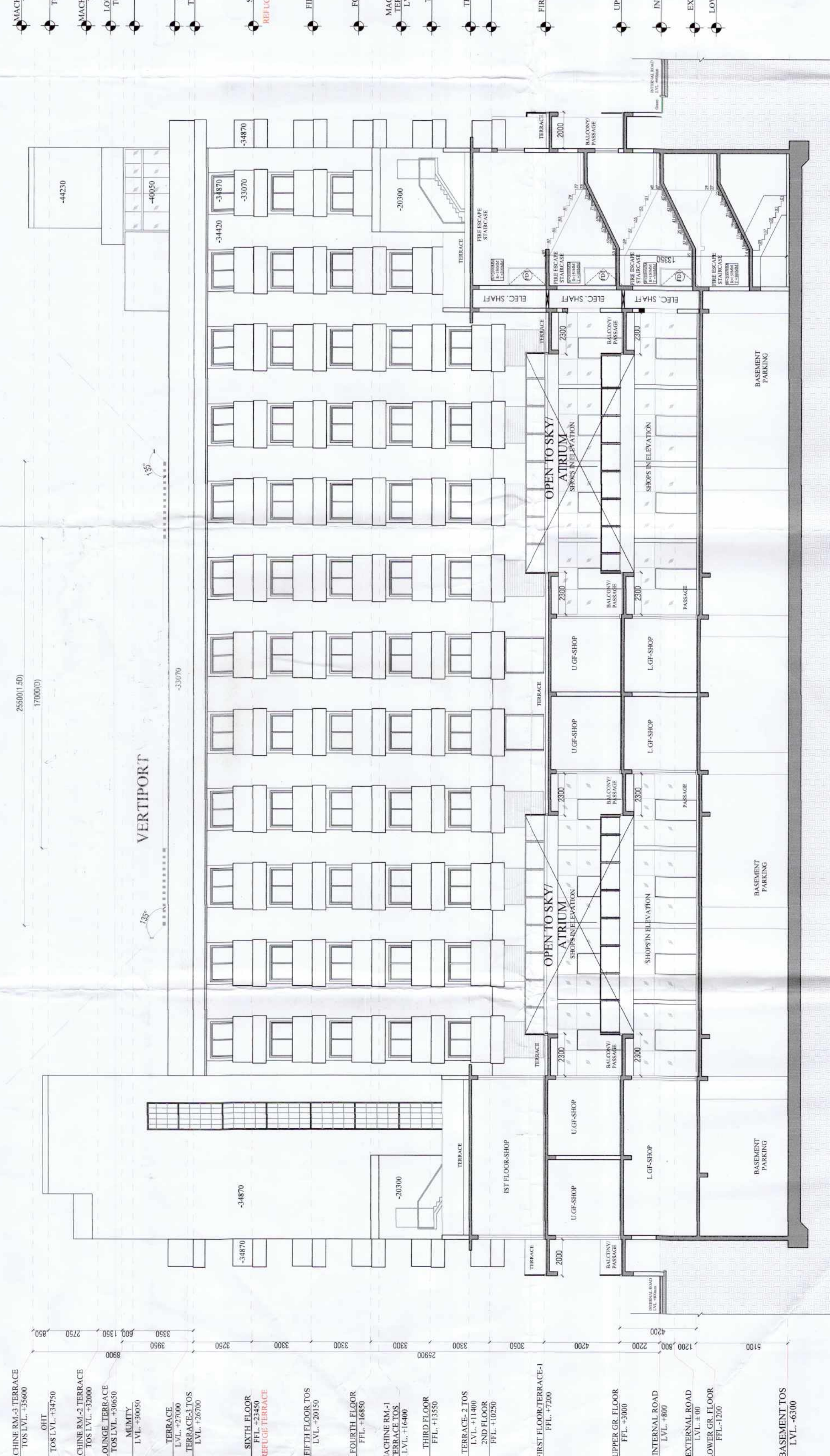

SECTION X-X

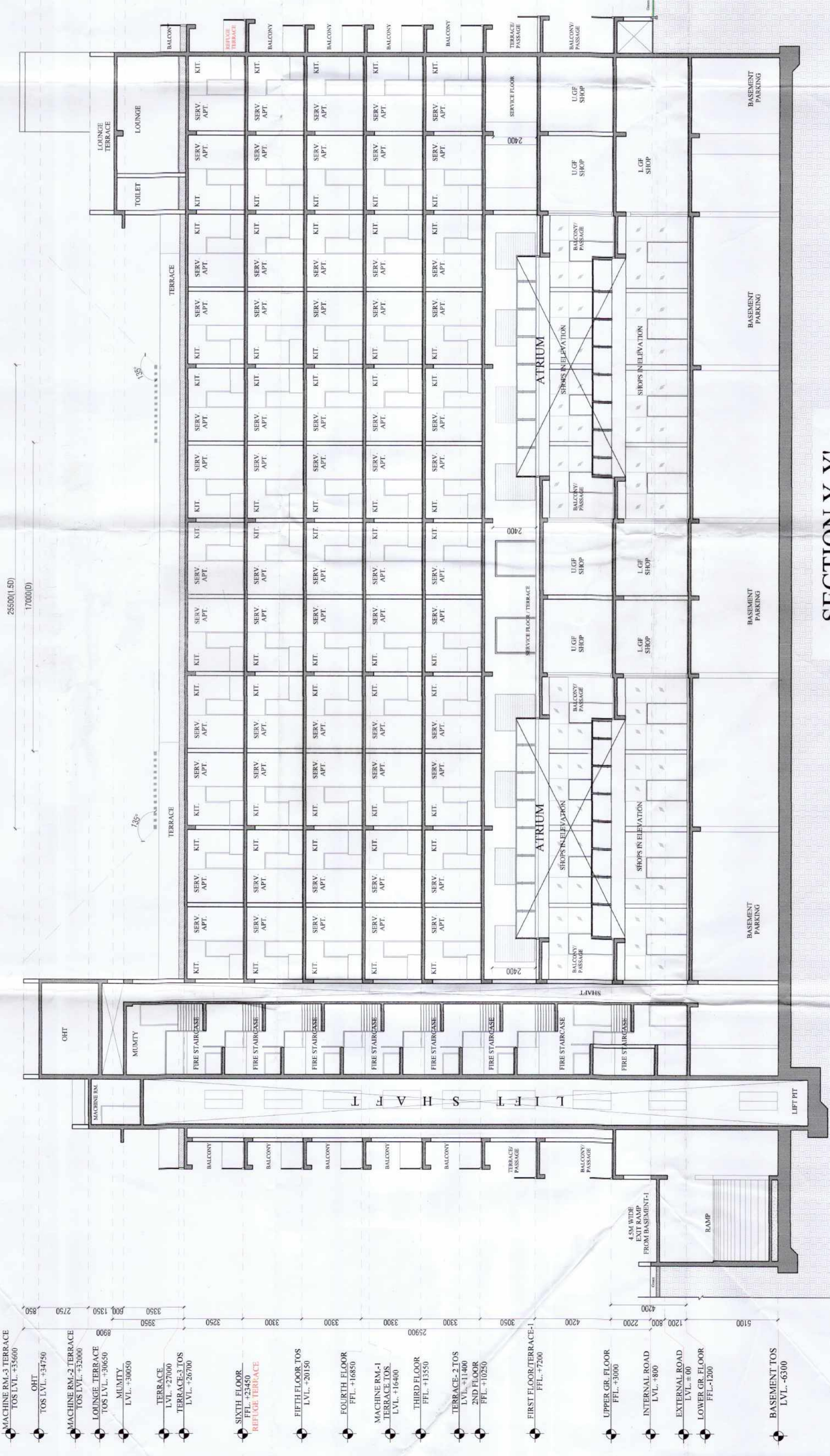

SECTION Y-Y

SL. NO.	TYPE	SIZE	HEIGHT	SILL	UNTEL
1	D1	1500 X 2100	2100	-	2100
2	D2	2000 X 2100	2100	-	2100
3	D3	1500 X 2100	2100	-	2100
4	D4	1000 X 2100	2100	-	2100
5	D5	800 X 2100	2100	-	2100
6	D6	1000 X 2100	2100	-	2100
7	D7	1000 X 2100	2100	-	2100
8	DW2	1800 X 2100	2100	-	2100
9	V1	1200 X 900	1200	1200	2100
10	V2	1000 X 900	1000	1200	2100
11	V3	1800 X 900	1800	1200	3000
12	V4	1000 X 900	1000	1200	2100
13	V5	1000 X 900	1000	1200	2100
14	W2	2000 X 1200	1200	800	2100
15	FD1	1200 X 2100	2100	-	2100
16	FD2	1050 X 2100	2100	-	2100
17	L1 (L/D/VER)	-	-	400	BEAM BTM
18	GL	-	-	-	-

- NOTES**
1. DIMENSIONS ARE NOT TO BE SCALED.
  2. ALL ELECTRICAL INSTALLATIONS SHALL BE AS PER PROVISIONS OF I.E.C.
  3. ALL ELECTRICAL INSTALLATIONS SHALL BE AS PER PROVISIONS OF I.E.C.
  4. ALL ELECTRICAL INSTALLATIONS SHALL BE AS PER PROVISIONS OF I.E.C.
  5. BOUNDARY WALL AND GATE AS PER STANDARDS.
  6. ALL WALLS ARE 230/200/112.5 MM THK. BRICK WALL.
  7. ALL WALLS ARE 230/200/112.5 MM THK. BRICK WALL.
  8. WATER AUTHORITY NORMS/MHARAYA GOVT. STANDARDS SHALL BE FOLLOWED AS PER CENTRAL GROUND WATER BOARD.
  9. ALL MECHANICALLY VENTILATED & ARTIFICIALLY LIT TOILET PROVIDED WITH 24V POWER BACKUP.

DEVELOPED BY:

REVISED SUBMISSION DRAWING

PROJECT:  
 APPROVAL OF REVISED BUILDING PLAN (COMMERCIAL BLOCK) OF MIX LAND USE COLONY (88% RESIDENTIAL COMPONENT & 12% COMMERCIAL COMPONENT) UNDER TRANSIT ORIENTED DEVELOPMENT (TOD) POLICY FOR THE AREA MEASURING 7.0553 ACRES (FALLING WITHIN TRANSITION ZONE) PART OF GROUP HOUSING COLONY MEASURING 13.078 ACRES (LICENCE NO. 127 OF 2012 DATED 27.12.2012) IN SECTOR- 105, GURUGRAM MANESAR URBAN COMPLEX BEING DEVELOPED BY SH. KANWAR SINGH & OTHERS IN COLLABORATION WITH 1000 TREES HOUSING PRIVATE LIMITED.

DRAWING TITLE:  
 COMMERCIAL (RETAIL + SERVICE APARTMENTS) FRONT ELEVATION, SECTION-XX & YY

SCALE- 1:125

DRG. NO. - AR-CL-1.5

AUTHOR'S SIGN