This drawing is a "COPYRIGHT" contents of this drawing or part thereof may not be used or reproduced without the permission of the Architect.

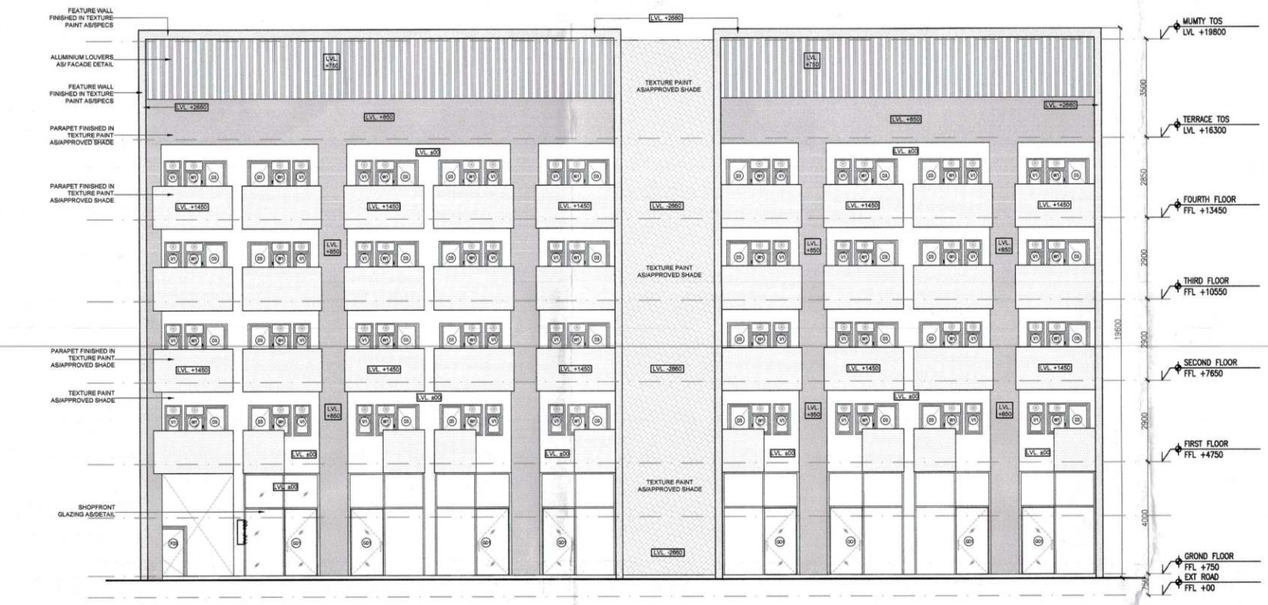

1 EWS_ELEVATION - A
1:100

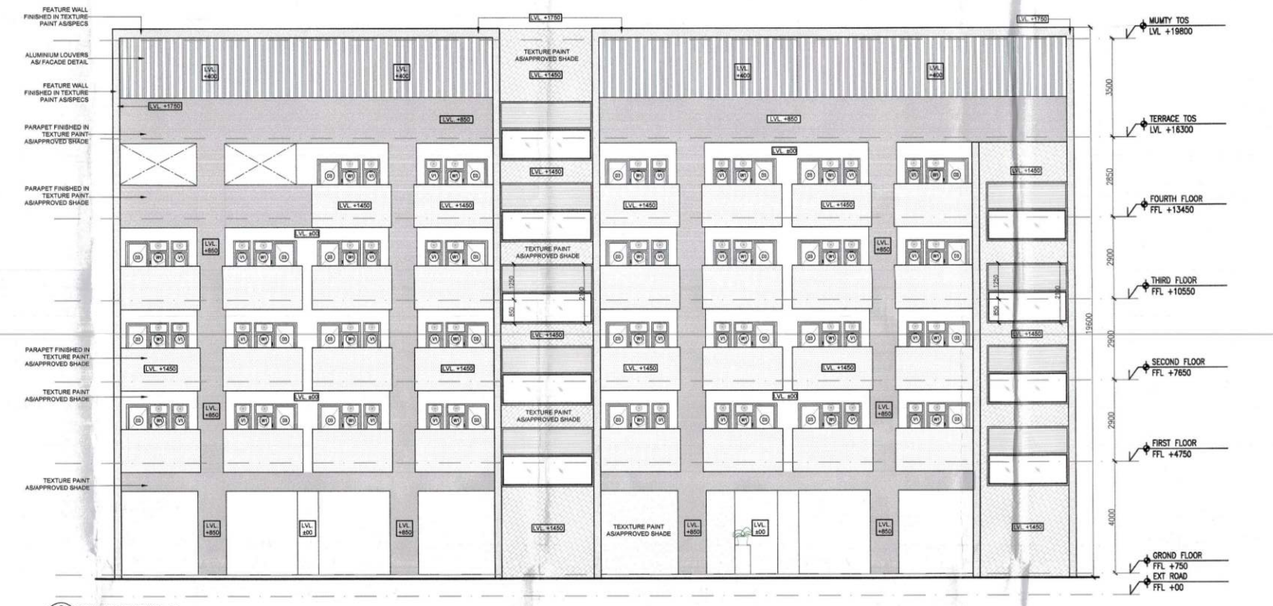

2 EWS_ELEVATION - B
1:100

3 EWS_ELEVATION - C
1:100

4 EWS_SECTION - A
1:100

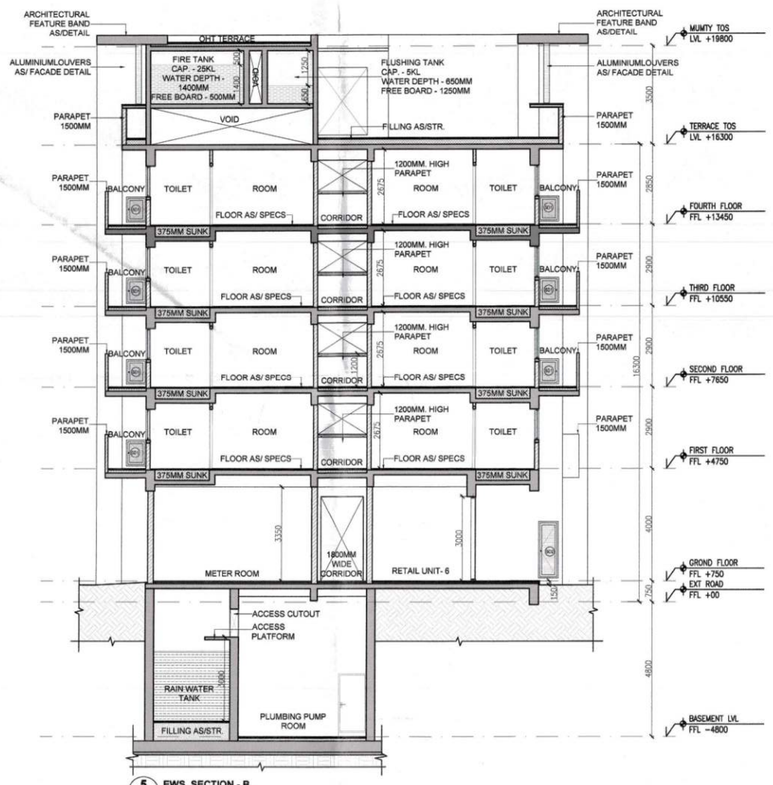

5 EWS_SECTION - B
1:100

S.T.P (HQ) Member Secretary B.P.A.C. | Member (HQ) B.P.A.C. | Chairman B.P.A.C.

DTP(HQ) | ATP(HQ) | FSO (HQ) Member BPAC

AD | PA | ATP

Rajesh Dutt SD(HQ)

SANCTIONED
TO BE READ WITH THIS OFFICE MEMO NO.: 2462
DATED: 20-01-2026

OWNER SIGN

ARCHITECT SIGN
REENA SHARMA
B.ARCH
CA/2016/77247

KEY PLAN

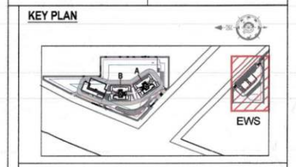

SUBMISSION DRAWING

OWNER
M/S RADHEY BUILDHOME PVT. LTD. IN COLLABORATION WITH M/S ADANI M2K REALTORS LLP.

PROJECT
PROPOSED RESIDENTIAL GROUP HOUSING COLONY OVER AN ADDITIONAL AREA MEASURING 0.03125 ACRE (LICENSE NO 131 OF 2025 DATED 29-07-2025) ADJOINING TO ALREADY LICENCED AREA MEASURING 5.13125 ACRES (AFTER MIGRATION OF 12.85625 ACRES INTO RESIDENTIAL PLOTTED COLONY UNDER DDJAY-2016 LICENSE N0-440F 2021 DATED 12.08.2021 OUT OF TOTAL 17.9875 ACRES UNDER LICENCE NO. 24 OF 2012) TOTAL AREA MEASURING 5.1625 ACRES IN SECTOR 102 & 102-A, GURUGRAM

SCALE	1:100	DATE	17.11.2025

DRAWING TITLE
EWS - SECTIONS AND ELEVATION

ARCHITECTS
MORPHOGENESIS.
41, INDUSTRIAL ESTATE, OKHLA PHASE-III,
NEW DELHI 110020, INDIA
TEL: +91 11 41828070
E MAIL: STUDIO@MORPHOGENESIS.ORG

DRAWING NO. S-26 | REVISION