

TOWER - 4
LOWER PENTHOUSE LEVEL
(LEVEL -38TH FLOOR (M +137.325M))

4 BHK LOWER PENTHOUSE LEVEL +
SERVICE PERSONNEL UNIT

4 BHK LOWER PENTHOUSE LEVEL +
SERVICE PERSONNEL UNIT

LEGEND FLOORING PIPE:	
S.No.	DESCRIPTION
1.	100 ØD SDR PIPE
2.	100 ØD WATER PIPE
3.	100 ØD WASTING WATER PIPE
4.	100 ØD WASTING WATER PIPE
5.	100 ØD WASTING WATER PIPE
6.	100 ØD WASTING WATER PIPE
7.	100 ØD WASTING WATER PIPE
8.	100 ØD WASTING WATER PIPE
9.	100 ØD WASTING WATER PIPE
10.	100 ØD WASTING WATER PIPE
11.	100 ØD WASTING WATER PIPE
12.	100 ØD WASTING WATER PIPE
13.	100 ØD WASTING WATER PIPE
14.	100 ØD WASTING WATER PIPE
15.	100 ØD WASTING WATER PIPE
16.	100 ØD WASTING WATER PIPE
17.	100 ØD WASTING WATER PIPE
18.	100 ØD WASTING WATER PIPE
19.	100 ØD WASTING WATER PIPE
20.	100 ØD WASTING WATER PIPE
21.	100 ØD WASTING WATER PIPE
22.	100 ØD WASTING WATER PIPE
23.	100 ØD WASTING WATER PIPE
24.	100 ØD WASTING WATER PIPE
25.	100 ØD WASTING WATER PIPE
26.	100 ØD WASTING WATER PIPE
27.	100 ØD WASTING WATER PIPE
28.	100 ØD WASTING WATER PIPE
29.	100 ØD WASTING WATER PIPE
30.	100 ØD WASTING WATER PIPE
31.	100 ØD WASTING WATER PIPE
32.	100 ØD WASTING WATER PIPE
33.	100 ØD WASTING WATER PIPE
34.	100 ØD WASTING WATER PIPE
35.	100 ØD WASTING WATER PIPE
36.	100 ØD WASTING WATER PIPE
37.	100 ØD WASTING WATER PIPE
38.	100 ØD WASTING WATER PIPE
39.	100 ØD WASTING WATER PIPE
40.	100 ØD WASTING WATER PIPE
41.	100 ØD WASTING WATER PIPE
42.	100 ØD WASTING WATER PIPE
43.	100 ØD WASTING WATER PIPE
44.	100 ØD WASTING WATER PIPE
45.	100 ØD WASTING WATER PIPE
46.	100 ØD WASTING WATER PIPE
47.	100 ØD WASTING WATER PIPE
48.	100 ØD WASTING WATER PIPE
49.	100 ØD WASTING WATER PIPE
50.	100 ØD WASTING WATER PIPE
51.	100 ØD WASTING WATER PIPE
52.	100 ØD WASTING WATER PIPE
53.	100 ØD WASTING WATER PIPE
54.	100 ØD WASTING WATER PIPE
55.	100 ØD WASTING WATER PIPE
56.	100 ØD WASTING WATER PIPE
57.	100 ØD WASTING WATER PIPE
58.	100 ØD WASTING WATER PIPE
59.	100 ØD WASTING WATER PIPE
60.	100 ØD WASTING WATER PIPE
61.	100 ØD WASTING WATER PIPE
62.	100 ØD WASTING WATER PIPE
63.	100 ØD WASTING WATER PIPE
64.	100 ØD WASTING WATER PIPE
65.	100 ØD WASTING WATER PIPE
66.	100 ØD WASTING WATER PIPE
67.	100 ØD WASTING WATER PIPE
68.	100 ØD WASTING WATER PIPE
69.	100 ØD WASTING WATER PIPE
70.	100 ØD WASTING WATER PIPE
71.	100 ØD WASTING WATER PIPE
72.	100 ØD WASTING WATER PIPE
73.	100 ØD WASTING WATER PIPE
74.	100 ØD WASTING WATER PIPE
75.	100 ØD WASTING WATER PIPE
76.	100 ØD WASTING WATER PIPE
77.	100 ØD WASTING WATER PIPE
78.	100 ØD WASTING WATER PIPE
79.	100 ØD WASTING WATER PIPE
80.	100 ØD WASTING WATER PIPE
81.	100 ØD WASTING WATER PIPE
82.	100 ØD WASTING WATER PIPE
83.	100 ØD WASTING WATER PIPE
84.	100 ØD WASTING WATER PIPE
85.	100 ØD WASTING WATER PIPE
86.	100 ØD WASTING WATER PIPE
87.	100 ØD WASTING WATER PIPE
88.	100 ØD WASTING WATER PIPE
89.	100 ØD WASTING WATER PIPE
90.	100 ØD WASTING WATER PIPE
91.	100 ØD WASTING WATER PIPE
92.	100 ØD WASTING WATER PIPE
93.	100 ØD WASTING WATER PIPE
94.	100 ØD WASTING WATER PIPE
95.	100 ØD WASTING WATER PIPE
96.	100 ØD WASTING WATER PIPE
97.	100 ØD WASTING WATER PIPE
98.	100 ØD WASTING WATER PIPE
99.	100 ØD WASTING WATER PIPE
100.	100 ØD WASTING WATER PIPE

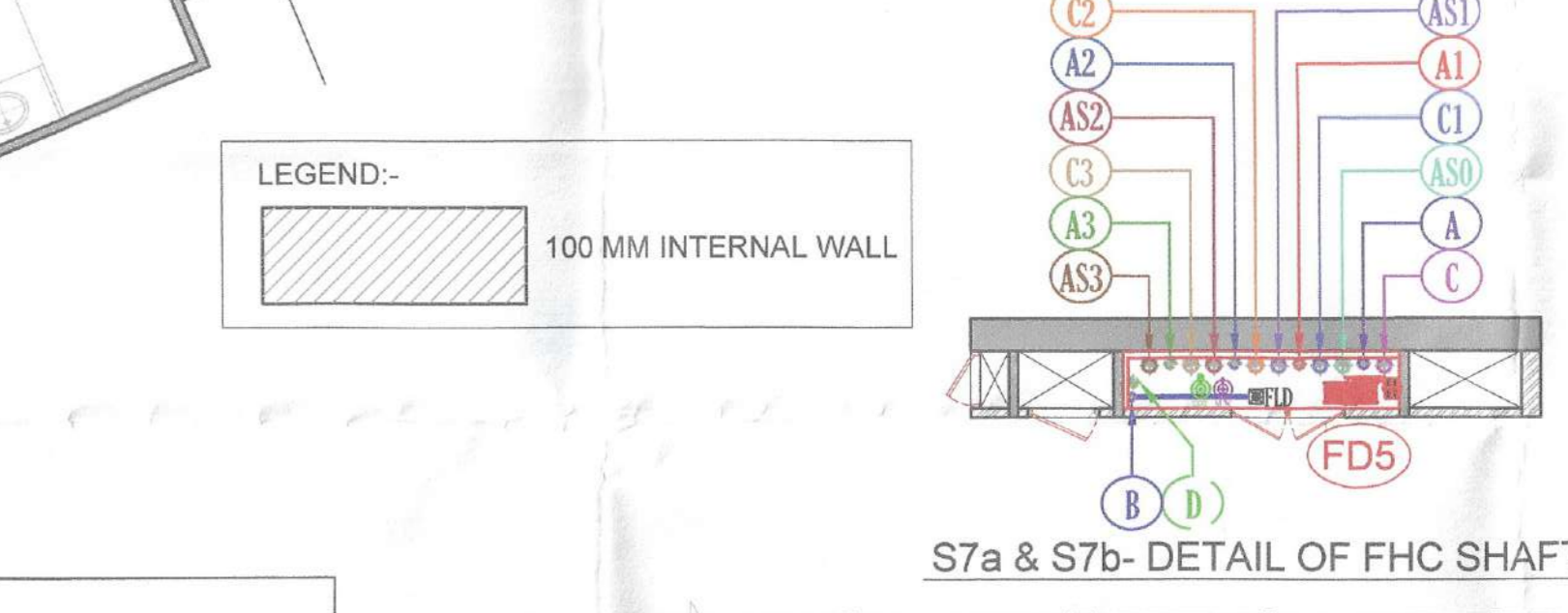

S.No.	DESCRIPTION	SIZE
S1	ELEC SHAFT	1.05 X 0.80
S2	ST. PRESS SHAFT	0.85 X 1.38
S3	LOBBY PRESS SHAFT	0.80 X 2.40
S3A	LOBBY PRESS SHAFT	0.80 X 1.00
S4	FIRE LOBBY PRESS SHAFT	1.34 X 0.60
S5	LV SHAFT	1 X 0.60
S6	PL SHAFT	0.30 X 0.60
S7A	FHC SHAFT	2.80 X 0.80
S7B	FHC SHAFT	3.20 X 0.80
S8	ELEC SHAFT	0.60 X 1.20
S9	PL SHAFT	0.875 X 1.20
S10	ELEC SHAFT	0.875 X 1.068
S11	PL SHAFT	0.875 X 1.07

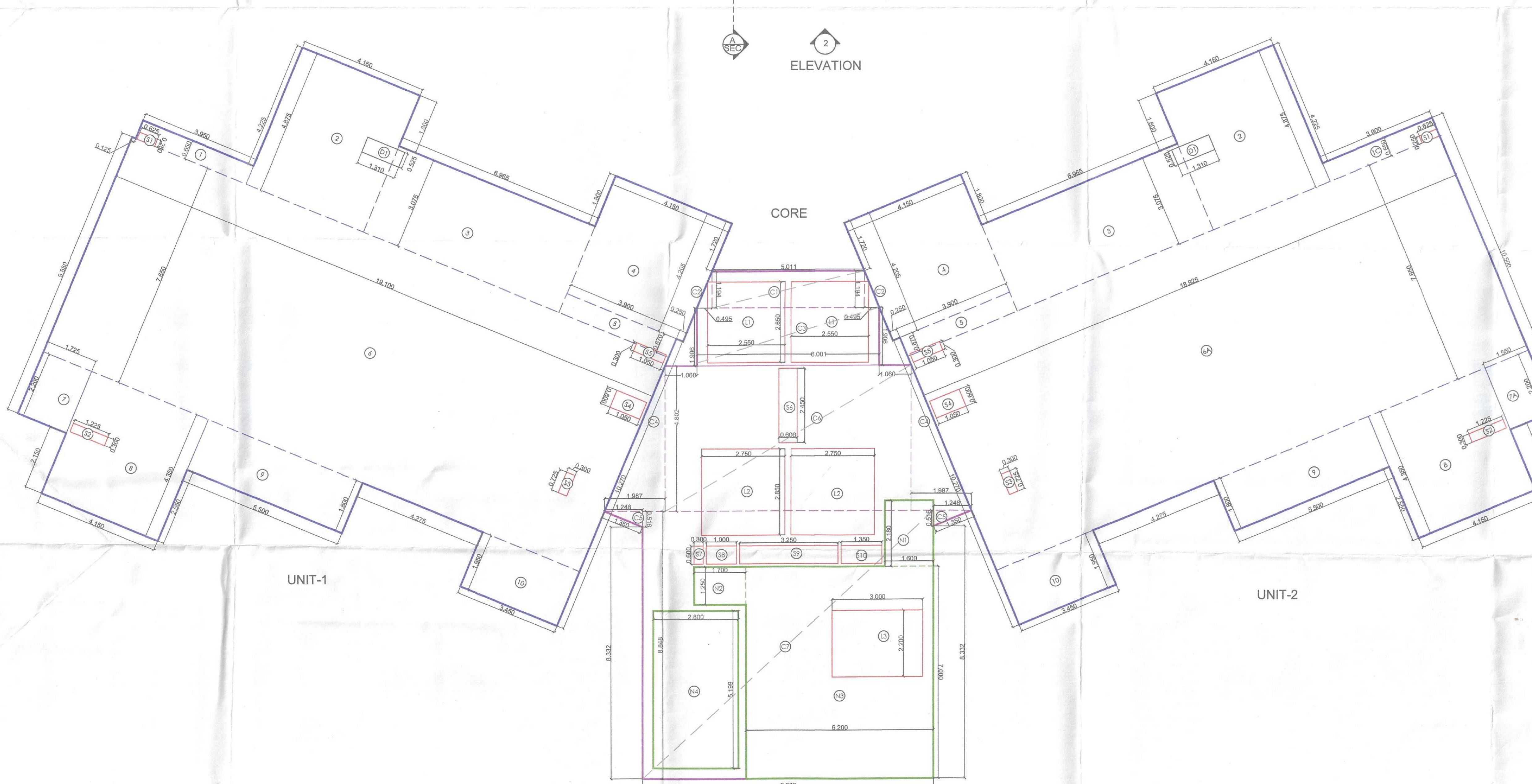

TOWER - 4 LOWER PENTHOUSE AREA DIAGRAM (LEVEL -38TH FLOOR)

TOWER-4 FAR AREA AT LOWER PENT HOUSE UNIT-1 PER FLOOR (All Distances are in Meter & Areas in Sqm)			
ITEM	NO.S	WIDTH (MTR.)	LENGTH (MTR.)
1	1	3.950	0.650
2	1	4.160	4.875
3	1	8.985	3.075
4	1	4.150	4.205
5	1	3.800	0.670
6	1	18.100	7.650
7	1	1.725	2.200
8	1	4.150	4.300
9	1	5.500	1.800
10	1	3.450	1.950
TOTAL(A) = 248.919			

TOWER-4 FAR AREA AT LOWER PENT HOUSE UNIT 2 PER FLOOR (All Distances are in Meter & Areas in Sqm)				
ITEM	NO.S	WIDTH (MTR.)	LENGTH (MTR.)	
S1	1	0.625	0.250	
S2	1	1.225	0.300	
S3	1	0.300	0.725	
S4	1	1.050	0.600	
S5	1	1.050	0.300	
D1	1	1.310	0.825	
TOTAL				2.374

TOWER-4 FAR AREA AT LOWER PENT HOUSE UNIT 1 PER FLOOR (All Distances are in Meter & Areas in Sqm)			
ITEM	NO.S	WIDTH (MTR.)	LENGTH (MTR.)
1C	1	3.800	0.650
2	1	4.160	4.875
3	1	6.985	3.075
4	1	4.150	4.205
5	1	3.800	0.670
6	1	18.100	7.650
7	1	1.725	2.200
8	1	4.150	4.300
9	1	5.500	1.800
10	1	3.450	1.950
TOTAL(A) = 247.182			

CORE FAR AREA AT LOWER PENT HOUSE (All Distances are in Meter & Areas in Sqm)			
ITEM	NO.S	WIDTH (MTR.)	LENGTH (MTR.)
C1	1	0.011	1.194
C2	1	1.194	0.495
C3	1	0.001	1.908
C4	1	1.908	0.802
C5	1	1.248	0.216
C6	1	8.119	4.802
C7	1	9.600	8.848
TOTAL(A) = 152.128			

SERVICE SHAFT (C)				
ITEM	NO.S	WIDTH (MTR.)	LENGTH (MTR.)	
L1	2	2.650	2.650	
L2	2	2.700	2.850	
S6	1	0.600	2.450	
S7	1	0.700	0.600	
S8	1	1.000	0.800	
S9	1	3.250	0.600	
S10	1	1.350	0.600	
TOTAL				34.440

NON FAR AREA (STAIRCASE) (D)			
ITEM	NO.S	WIDTH (MTR.)	LENGTH (MTR.)
D1	1	1.500	2.180
D2	1	1.700	1.250
D3	1	2.800	7.000
D4	1	2.800	5.189
TOTAL NON FAR AREA (D) = 63.979			

NON FAR AREA (DUCTION) (E)			
ITEM	NO.S	WIDTH (MTR.)	LENGTH (MTR.)
L5	1	3.000	2.200
NON FAR AREA (E) = 6.600			

TOTAL CORE FAR AREA CALCULATION = ADDITION(A) - DEDUCTION (B)			
ITEM	NO.S	WIDTH (MTR.)	LENGTH (MTR.)
= 247.182 - 2.374 = 244.788 SQM			

TOTAL CORE FAR AREA CALCULATION = ADDITION(A) - DEDUCTION (B) + NON FAR AREA (D) + NON FAR AREA (E)			
ITEM	NO.S	WIDTH (MTR.)	LENGTH (MTR.)
= 152.128 + 63.979 + 6.600 = 222.727			

TOTAL LOWER PENT HOUSE FLOOR FAR AREA CALCULATION = TOTAL CORE FAR AREA UNIT-1 + FAR AREA (D) + TOTAL LOWER PENT HOUSE UNIT-2 FAR AREA + TOTAL LOWER PENT HOUSE CORE FAR AREA			
ITEM	NO.S	WIDTH (MTR.)	LENGTH (MTR.)
= 244.788 + 63.979 + 247.182 + 222.727 = 778.676			

TOTAL LOWER PENT HOUSE FLOOR FAR AREA CALCULATION = TOTAL CORE FAR AREA UNIT-1 + FAR AREA (D) + TOTAL LOWER PENT HOUSE UNIT-2 FAR AREA + TOTAL LOWER PENT HOUSE CORE FAR AREA			
ITEM	NO.S	WIDTH (MTR.)	LENGTH (MTR.)
= 244.788 + 63.979 + 247.182 + 222.727 = 778.676			

Member Secretary
B.P.A.C.

Member
B.P.A.C.

Chairman
B.P.A.C.

Sanctioned to be read with this office copy No. 256/19 dated: 07.03.2019

Member Secretary
B.P.A.C.

Member
B.P.A.C.

Chairman
B.P.A.C.

Proposed Group Housing Colony measuring 5.875 acres under TOD policy dated 09.02.2016 (License No. 50 of 2019 dated 07.03.2019) in Sector -49, Gurugram being developed by ELAN CLAYVE PRIVATE LIMITED under collaboration with V.A. AGRICULTURE PVT LTD

1. BUILDING HAS AUTOMATIC SPRINKLER SYSTEM WHEREVER REQUIRED BY NBC.
2. BUILDING WILL BE DESIGNED (STRUCTURES) AS PER RELEVANT IS CODES FOR EARTH QUAKE RESISTANCE.
3. MECHANICAL VENTILATION WITH 100% POWER BACK-UP FOR SERVICE AREAS.

ARCHITECT'S SEAL & SIGNATURE
OWNER'S SEAL & SIGNATURE

GIAN P. MATHUR
B. Arch., C.A., I.I.A
CA No. 80/5769

For ELAN CLAYVE PRIVATE LIMITED

Checked and found ok to be forwarded for comments in forwarding letter No. 256/19 dated 07.03.2019

MAY-2025 Scale: 1:75

Drawing Title: TOWER 4 PENTHOUSE LVL-1 LAYOUT (LEVEL -38TH FLOOR) & AREA DETAIL

Drawing No: A-14-06