

EL-02  
Drawing No.:

TOWER 1  
ELEVATION C&D

Scale: 1:150  
FEB-2026

ARCHITECT'S SEAL & SIGNATURE  
OWNER'S SEAL & SIGNATURE

PROPOSED BUILDING PLAN OF G.H. SITE NO.24  
IN SECTOR-33 GURUGRAM OF AREA  
MEASURING 7.413 ACRES BEING  
DEVELOPED BY M/S GODREJ PROPERTIES LTD.

PROJECT:

1. BUILDING HAS AUTOMATIC SPRINKLER SYSTEM  
WHEREVER REQUIRED BY NBC.  
2. BUILDING WILL BE DESIGNED (STRUCTURES)  
AS PER APPLICABLE IS CODES FOR EARTH QUAKE  
RESISTANCE.  
3. WC SHALL BE MECHANICALLY LIGHT &  
VENTILATED WHEREVER REQUIRED.  
4. ALL FLOORS ARE 100% WITH POWER BACK UP

Note:

ELEVATION D

ELEVATION C

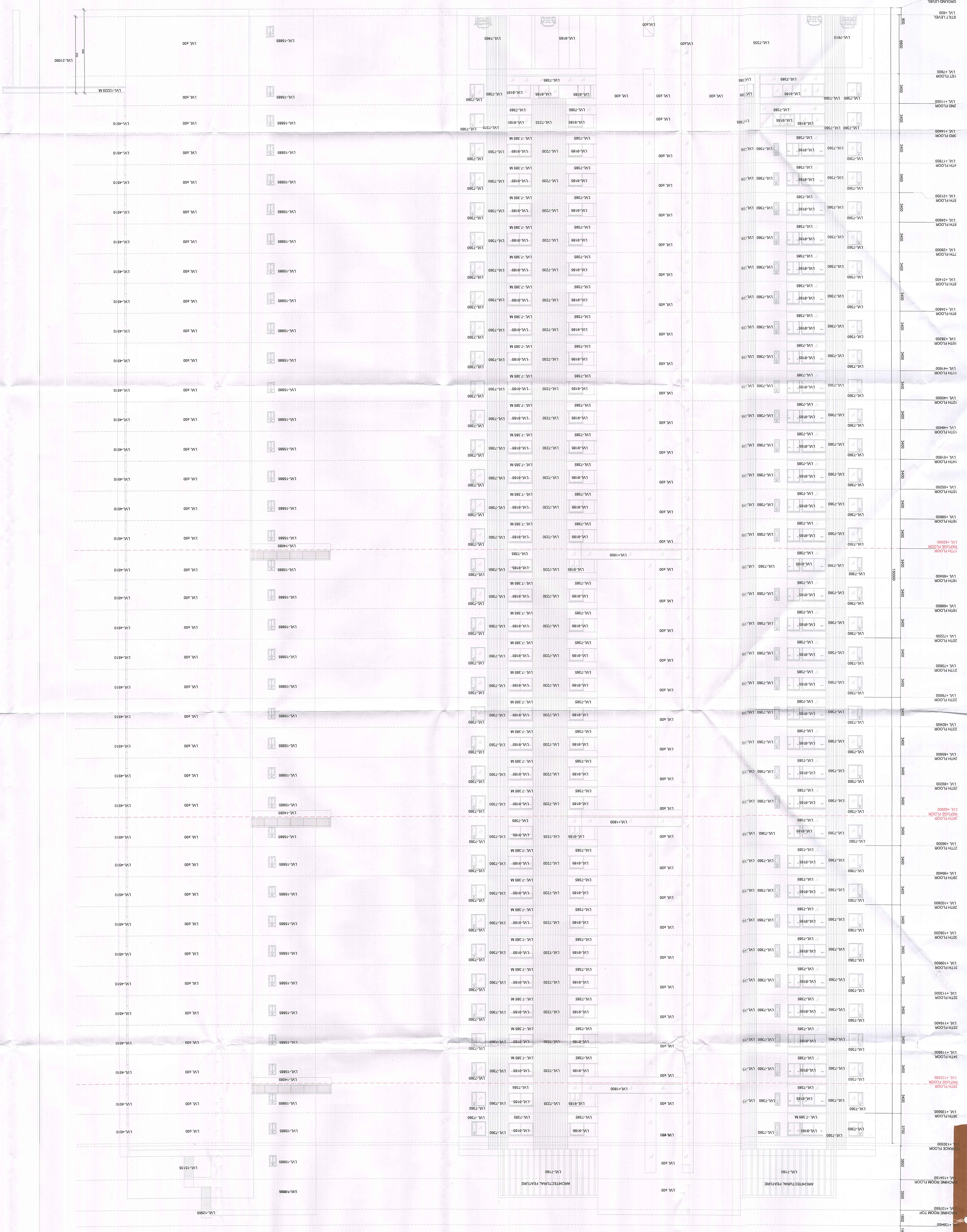

SANCTIONED  
DATE: 30.5.24  
VIDE MEMO NO. 934/24

DRP (HO)  
Member  
Chairman  
BMC  
DRP (HO)  
Member  
Chairman  
BMC