

BRANDS & MARKS (CIVIL)
 JAMIT KUMAR
 CIVIL ENGINEER
 AT P/O

BRANDS & MARKS (MECH)
 ANAND KUMAR
 MECHANICAL ENGINEER
 AT P/O

DATE: 11.06.2024

PROJECT: 118/6 - 2024 - 2025 - 2026



PRINCIPAL ARCHITECT

ACPL

ACPL Design Ltd
 118/6 - 2024 - 2025 - 2026

PROJECT: STANDBY BANK COMMERCIAL BOTTLE COLONY (SBC) OF AREA 118/6 - 2024 - 2025 - 2026 IN ADDITION TO USE AS 1407/2011 UNDER THE 1977 ACT. THE TOTAL AREA OF THE SITE IS 118/6 - 2024 - 2025 - 2026. THE TOTAL AREA OF THE SITE IS 118/6 - 2024 - 2025 - 2026. THE TOTAL AREA OF THE SITE IS 118/6 - 2024 - 2025 - 2026.

ARCHITECTS SIGN: [Signature]

DATE: 11.06.2024

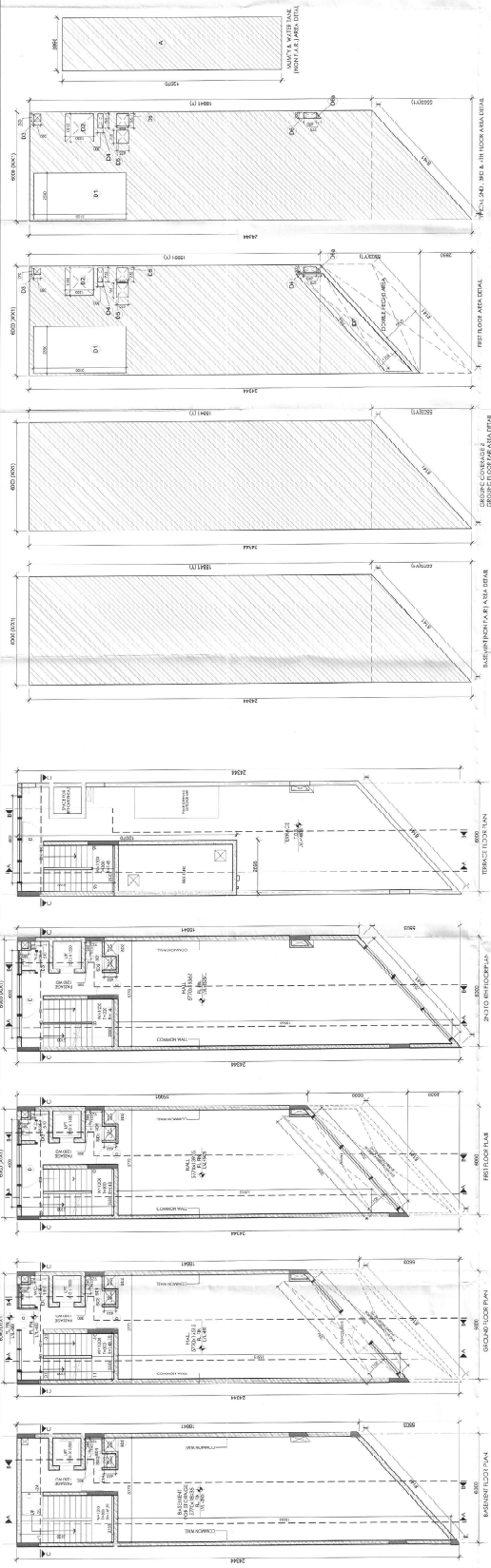

AREA DETAIL SUMMARY (sq.mt)

| | |
|-----------------|---------|
| PLOT AREA | 129.56 |
| PERM. F.A.R. | 555.235 |
| PROPOSED F.A.R. | 554.975 |
| GROUND COVERG | 129.56 |

| | | |
|---------------------|----------------|----------------|
| FLOORS | F.A.R. | NO. OF F.A.R. |
| GROUND FLOOR | 129.56 | 279.55 |
| 1st FLOOR | 57.511 | 24.94 |
| 2nd FLOOR | 112.603 | 16.92 |
| 3rd FLOOR | 112.603 | 16.92 |
| 4th FLOOR | 112.603 | 16.92 |
| M.J.MTY & FIRE TANK | 0.000 | 34.943 |
| TOTAL | 554.875 | 207.297 |

SCHEDULE OF OFFICES

| | |
|------------|--------|
| 1. OFFICE | 100000 |
| 2. OFFICE | 100000 |
| 3. OFFICE | 100000 |
| 4. OFFICE | 100000 |
| 5. OFFICE | 100000 |
| 6. OFFICE | 100000 |
| 7. OFFICE | 100000 |
| 8. OFFICE | 100000 |
| 9. OFFICE | 100000 |
| 10. OFFICE | 100000 |

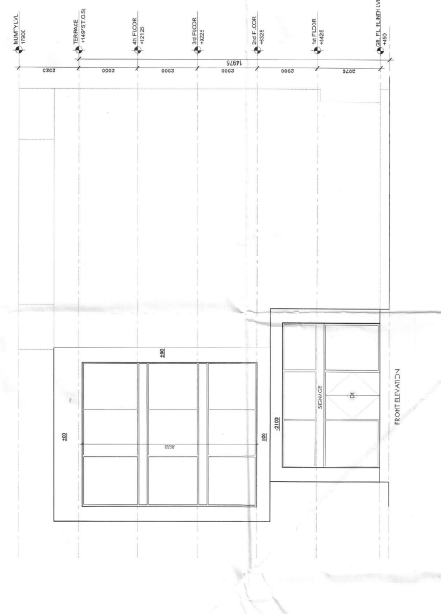
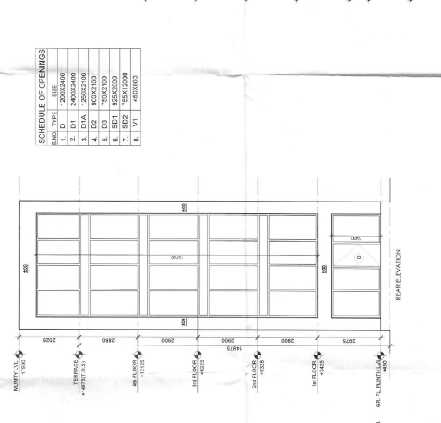

TOTAL AREA SUMMARY (sq.mt)

| | | | |
|--------------|----------------|----------------|-------------------|
| ITEM | LENGTH | BREADTH | AREA |
| 1 | 100.00 | 100.00 | 10000.00 |
| 2 | 100.00 | 100.00 | 10000.00 |
| 3 | 100.00 | 100.00 | 10000.00 |
| 4 | 100.00 | 100.00 | 10000.00 |
| 5 | 100.00 | 100.00 | 10000.00 |
| 6 | 100.00 | 100.00 | 10000.00 |
| 7 | 100.00 | 100.00 | 10000.00 |
| 8 | 100.00 | 100.00 | 10000.00 |
| 9 | 100.00 | 100.00 | 10000.00 |
| 10 | 100.00 | 100.00 | 10000.00 |
| TOTAL | 1000.00 | 1000.00 | 1000000.00 |

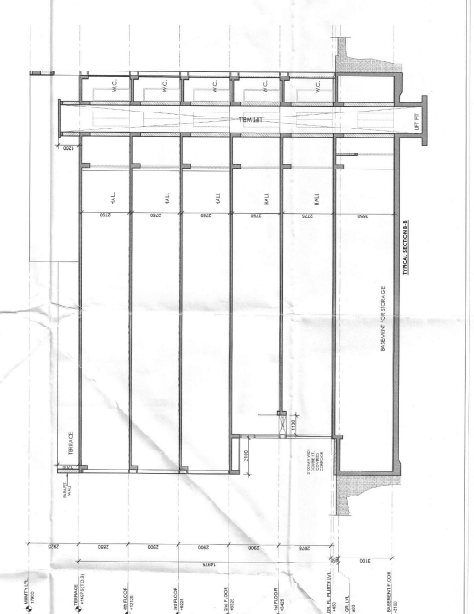
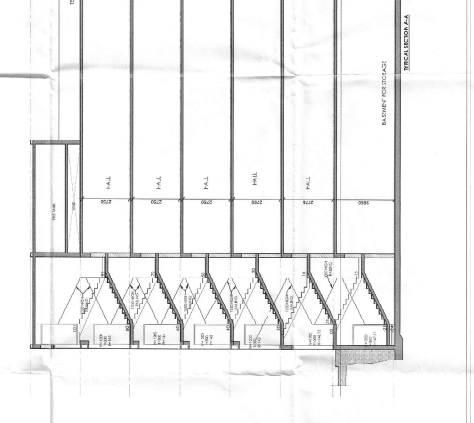
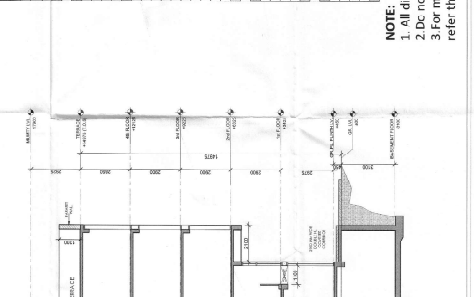

NOTE:

- All dimensions are in mm or unless otherwise as specified.
- Do not scale the drawing; follow the written dimensions only.
- For material specification and design details, refer the detailed control drawing issued by company.