

WATER TANK LEVEL PLAN
SCALE -1:100

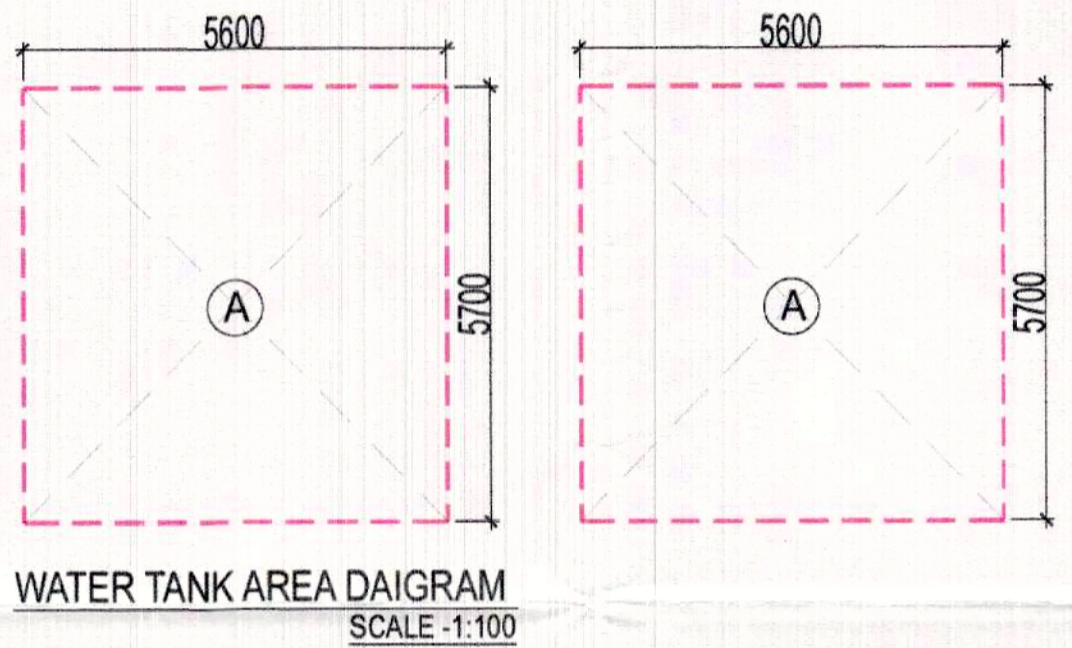

WATER TANK AREA DAIGRAM
SCALE -1:100

DOOR WINDOW SCHEDULE - TOWER 07

S.NO	TAG	TYPE	NO. OF UNITS	SIZE	LEVEL	REMARKS
01	R01-U01	DOOR	00	1050x2400	00	MAIN ENTRANCE
02	R01-U02	DOOR	00	900x2100	00	BEDROOM
03	R01-U03	DOOR	00	750x2100	00	TOILET
04	R01-U04	DOOR	00	700x2100	00	SERVANT TOILET
05	R01-U05	DOOR	00	750x2400	00	SERVANT TOILET
06	R01-U06	DOOR	00	1050x2100	00	KITCHEN
07	R01-U07	DOOR	00	1000x2100	00	STORE
08	R01-U08	DOOR	00	1250x2400	00	STAIRCASE
09	R01-U09	DOOR	00	800x2400	00	GUARD ROOM
10	R01-U10	DOOR	00	200x2400	00	HALL ENTRANCE
11	R01-U11	DOOR	00	1500x1500	00	GUARD ROOM
12	R01-U12	DOOR	00	1500x2300	00	WASHROOM
13	R01-U13	DOOR	00	1550x2300	00	BALCONY
14	R01-U14	DOOR	00	1550x2300	00	BALCONY
15	R01-U15	DOOR	00	2000x2300	00	BALCONY
16	R01-U16	DOOR	00	1800x2300	00	BEDROOM
17	R01-U17	DOOR	00	1800x2300	00	BEDROOM
18	R01-U18	DOOR	00	1700x2300	00	BEDROOM
19	R01-U19	DOOR	00	1900x2300	00	BEDROOM
20	R01-U20	DOOR	00	1350x2300	00	KITCHEN
21	R01-U21	DOOR	00	1350x2300	00	CORRIDOR TO DECK
22	R01-U22	DOOR	00	2000x2400	00	LOBBY
23	R01-U23	DOOR	00	4450x1850	450	LOBBY
24	R01-U24	DOOR	00	4550x1850	450	LOBBY
25	R01-U25	DOOR	00	3045x1850	450	LOBBY
26	R01-U26	DOOR	00	3455x1850	450	LOBBY
27	R01-U27	DOOR	00	3150x2400	00	LOBBY
28	R01-U28	DOOR	00	1400x2400	00	LOBBY
29	R01-U29	DOOR	1200	900x2300	2300	TOILET
30	R01-U30	DOOR	1200	450x2300	2300	SERVANT TOILET
31	R01-U31	DOOR	1350	2000x1050	2400	CORRIDOR
32	R01-U32	DOOR	450	900x1850	2300	TOILET
33	R01-U33	DOOR	1350	2000x1050	2400	CORRIDOR
34	R01-U34	DOOR	00	1250x2400	00	FIRE STAIRCASE
35	R01-U35	DOOR	450	900x1850	2400	FHC SHAFT
36	R01-U36	DOOR	450	1000x1850	2400	ELE. ROOM
37	R01-U37	DOOR	450	750x1850	2400	L.V. ROOM
38	R01-U38	DOOR	450	1250x2100	2400	FIRE STAIRCASE

This is a "PROVISIONAL BUILDING PLAN" approved only for the purpose of inviting Objections from the general public.

S.T.P. (HQ) Member Secretary B.P.A.C.
S.T.P. (G) Member B.P.A.C.
C.T.P. (HR) Chairman B.P.A.C.

DTP(HQ) ATP(HQ)

Ram Arif Bassi JD(HQ) DD(DT) MEMBER BPAC

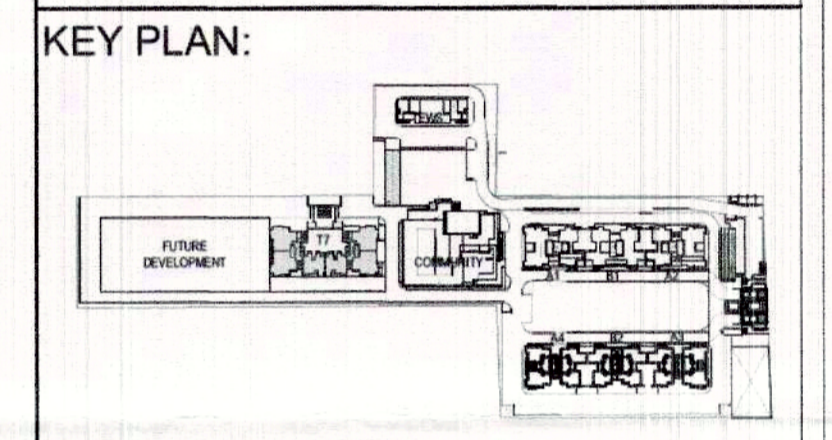

JOB TITLE:
Revised building plan submission of group housing area measuring 10.25 acres (license No. 16 of 2014 dated 10.06.2014) in sec-2, Sohna being developed by ASHIANA DWELLINGS PVT. LTD. (PSL INFRA TECH PVT. LTD.)

AS SANCTIONED UNDER MEMO NO. ZP1062/AD(RA) /2020 / 19014, DATED 28-10-2020

EXECUTIVE ARCHITECTS:
DESIGN FORUM INTERNATIONAL
K-47 KAILASH COLONY, NEW DELHI- 110048
PHONE: 011 -46556600, FAX 46556601

CLIENT:
ASHIANA DWELLINGS PVT. LTD.

DRAWING TITLE:
TOWER- T7 (G+25)
OHT & MACHINE
ROOM PLANS & AREA DETAIL

OWNER'S SIGN:

ARCHITECT'S SIGN:

PRATEEK M VANGIKAR
CA/2005/37225

Checked and found ok for Public Health (Interst) Service only subject to comments in forw. SCALE: 1:330
AS MARKED
DATE: 17/11/2024
HSVP: Panchajala

DRAWING NO. :- 13

OVER HEAD WATER TANK AREA STATEMENT (NON FAR)

S.no.	Description	Type	Number	Dimension(Meter)		Calculation	Answer	Unit
				Length	Breadth			
1	A	Rectangle	2.000	5.600	5.700	L X W	63.840	sqm.
TOTAL ADDITIONS =							63.840	sqm.

- PLUMBING LEGEND:
- ① 100 mm Ø SOIL & VENT PIPE
 - ② 100 mm Ø WASTE & VENT PIPE
 - ③ 75 mm Ø ANTI SYPHONAGE PIPE
 - ④ RAIN WATER PIPE INTAKE
 - ⑤ DOMESTIC WATER SUPPLY RISER
 - ⑥ DOMESTIC WATER SUPPLY INTAKE
 - ⑦ FLUSHING WATER SUPPLY RISER
 - ⑧ FLUSHING WATER SUPPLY INTAKE

TO BE READ WITH THIS OFFICE MEMO NO. DATED:

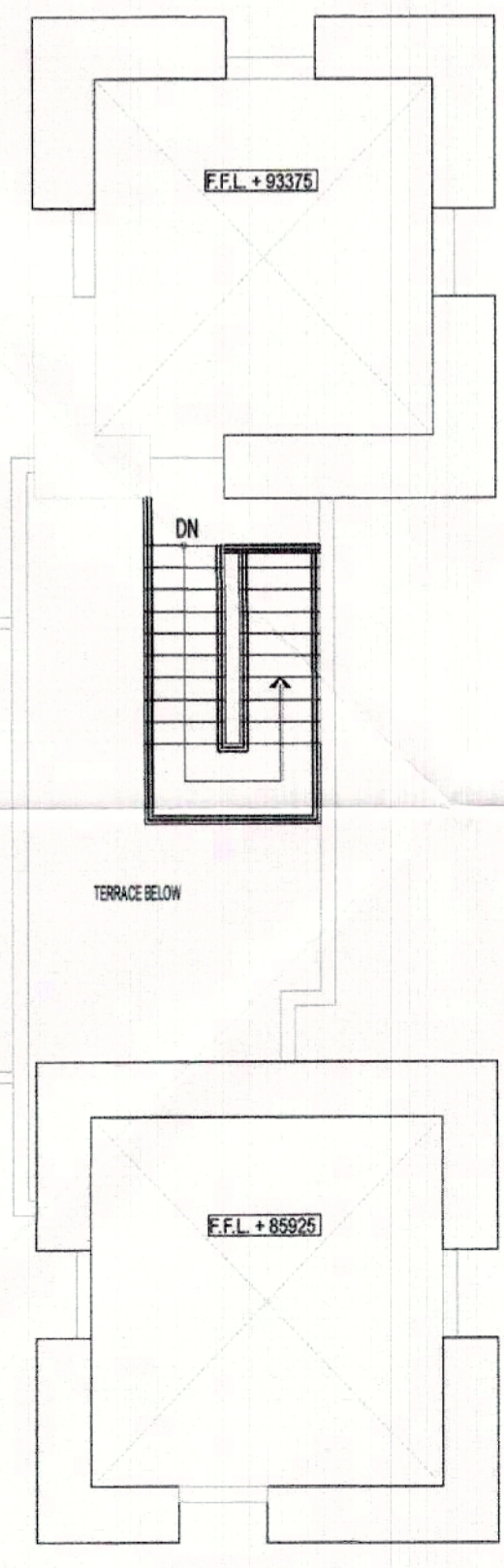

WATER TANK TERRACE LEVEL PLAN
SCALE -1:100

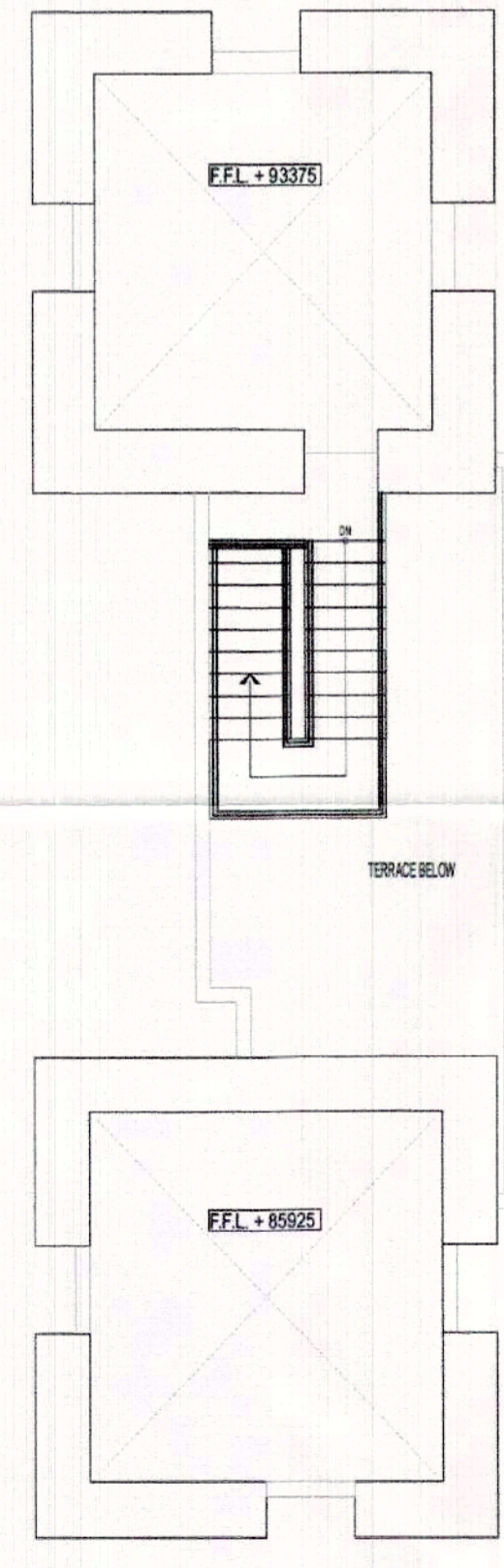

WATER TANK TERRACE LEVEL PLAN
SCALE -1:100