

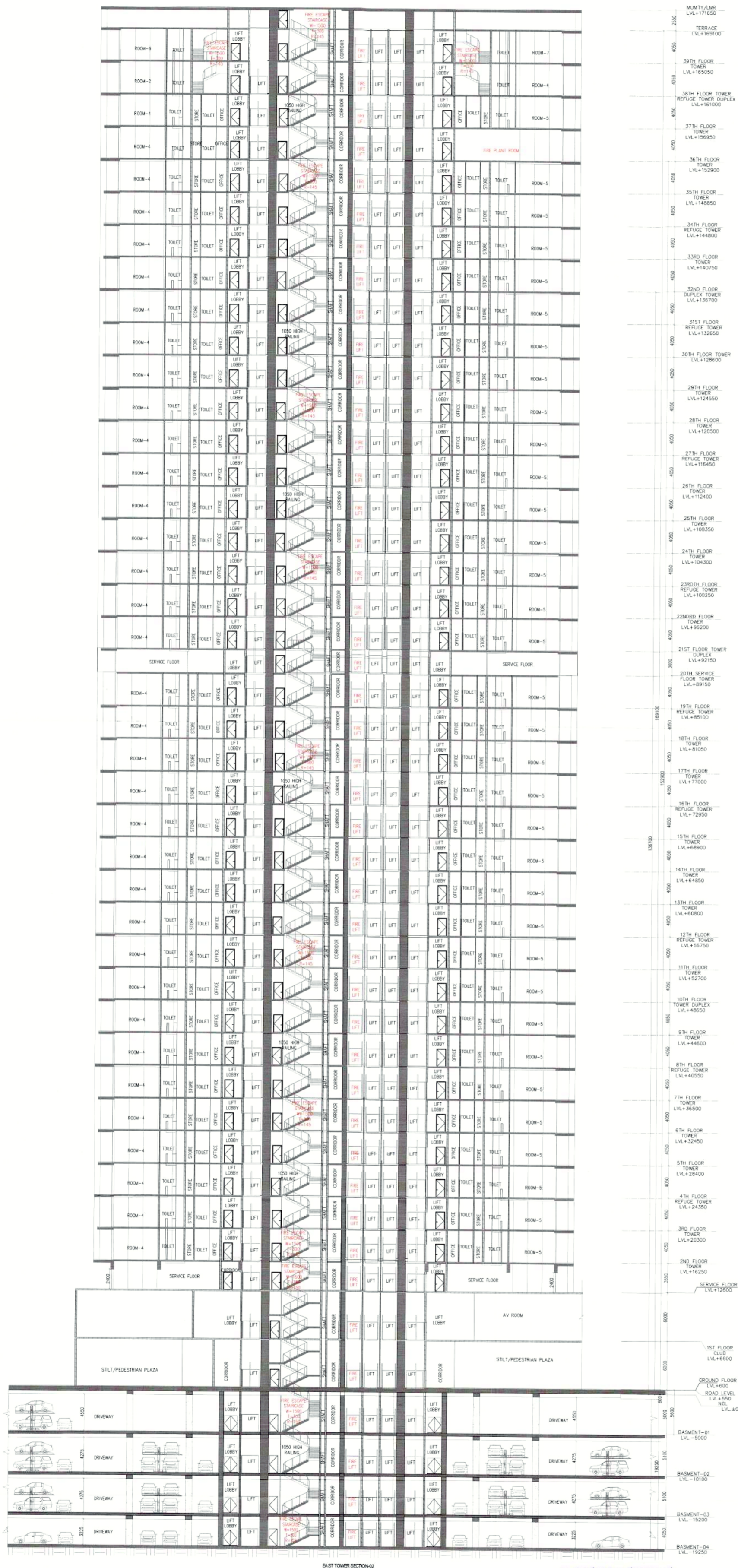

Note :-

1. BUILDING WILL BE DESIGNED (STRUCTURES) AS PER RELEVANT IS CODES FOR EARTH QUAKE RESISTANCE.





**PROJECT**  
 REVISED BUILDING PLANS OF COMMERCIAL COLONY(TOD) MEASURING 17.4875 ACRES (LICENCE NO. 240 OF 2007 DATED 25.10.2007) AND 6.99025 ACRES (LICENCE NO. 239 OF 2007 DATED 25.10.2007, LICENCE NO. 241 OF 2007 DATED 25.10.2007 & LICENCE NO. 199 OF 2008 DATED 8.12.2008) TOTALLING 24.47775 ACRES IN SECTOR-62, GURUGRAM MANESAR URBAN COMPLEX BEING DEVELOPED BY PIONEER URBAN LAND & INFRASTRUCTURE LTD.

**CLIENT**  
 PIONEER URBAN LAND & INFRASTRUCTURE LTD.  
  
 Pioneer Urban Ground Floor  
 Near GOLF Course Extension Road,  
 Sector-62,  
 Gurugram - 122001 Haryana

**DESIGN ARCHITECT**  
  
**RSP**  
 RSP Design consultants  
 (India) Pvt. Ltd.  
 103, First Floor, Bestech Business Tower, Sector: 48, Sohna Road  
 Gurgaon, 122018, India TEL: 4706868 FAX: 4706818  
 HEAD OFFICE: NO.30, MUSEUM ROAD, BANGALORE-560 001  
 TEL: 25596868 FAX: 25596818  
 EMAIL: rsp@rspindia.net ; www.rspindia.net

**ASSOCIATE ARCHITECT**  
  
**RSMS ARCHITECTS PVT. LTD.**  
 69, Nora Niwas Bhawani Kunj  
 (Behind D2), Vasant Kunj,  
 New Delhi-110070.  
 Tel.: 011-26898616, 26898617  
 www.rsms-arch.com

ARCHITECT'S SEAL & SIGNATURE	OWNER'S SEAL & SIGNATURE
	

JUNE - 2024	Scale : 1:200	Drawing No. -
Drawing Title: -		Drawing No. -
SECTION-02 (TOWER EAST)		ES-15 28082024-3

  
 SANCTIONED TO BE READ WITH HAS OFFICE ARCHD NO. DATE: 22/06/24  
 DTP(HQ) AT(HQ) DINEESH KUMAR PA(HQ)