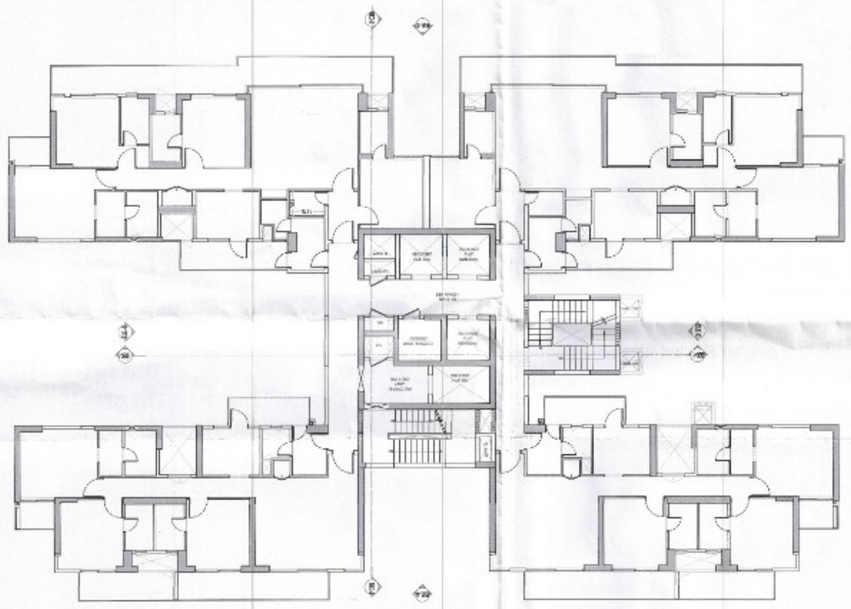

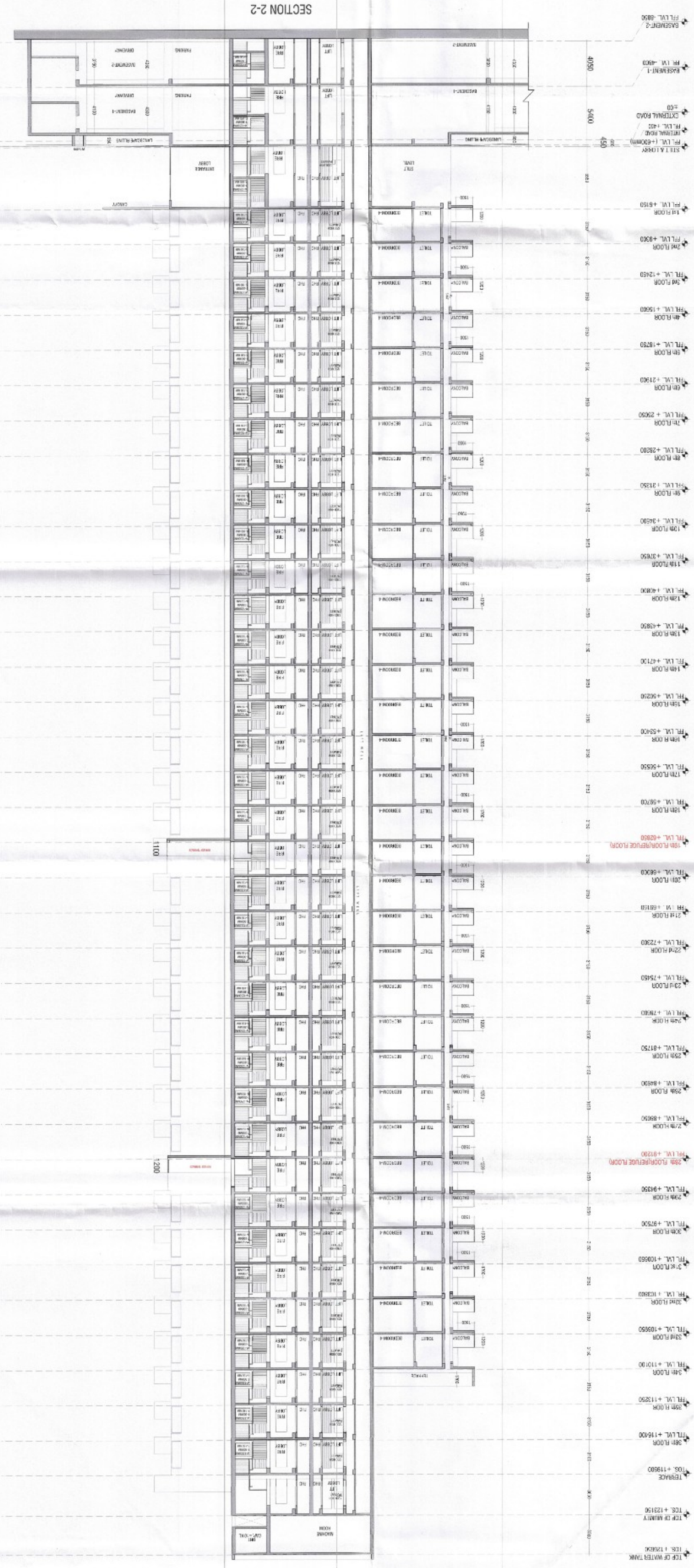

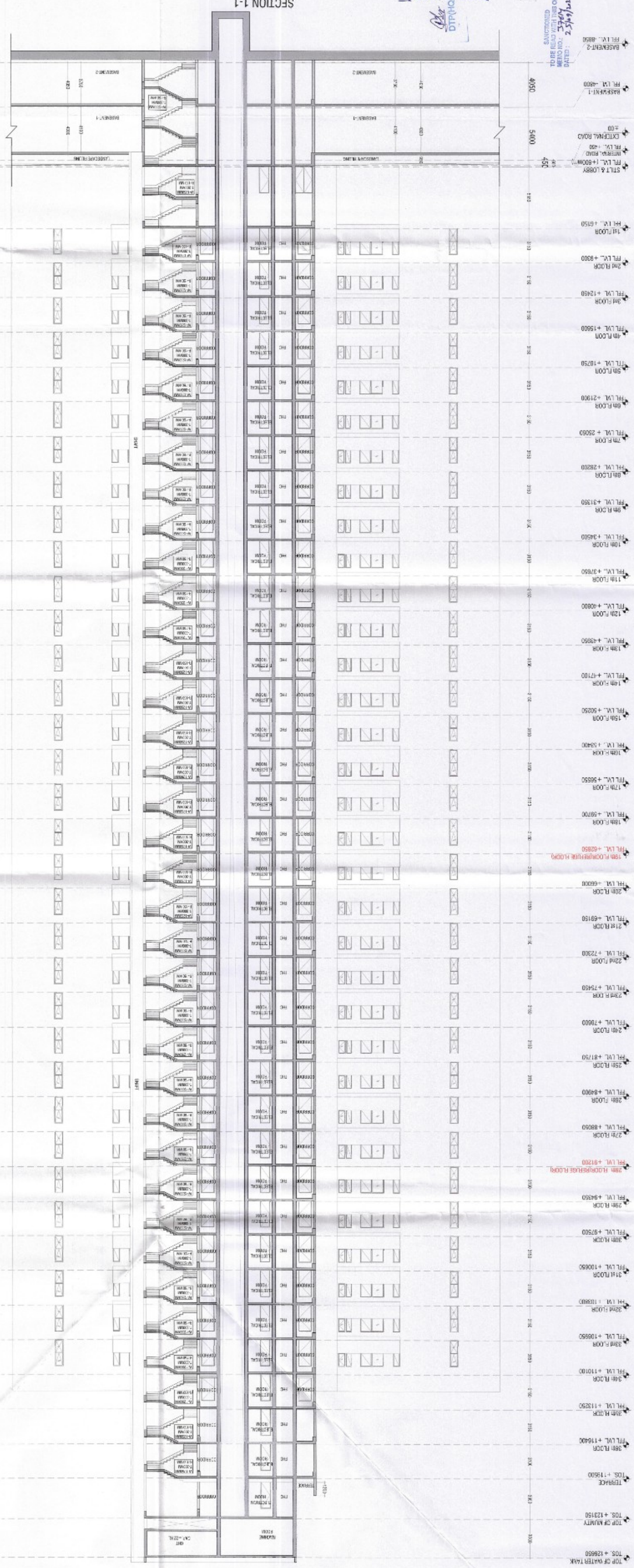

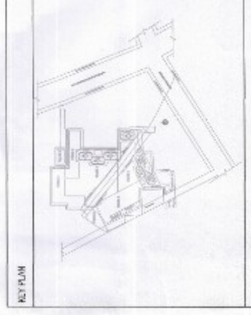

PRINCIPAL ARCHITECT

ACPL

ACPL Design India Ltd

CLIENT

EMMAAR INDIA LTD.

PROJECT

PROPOSED RESIDENTIAL COLONY (UNDER NILP POLICY DATED 11.06.2022)ON THE ADDITIONAL AREA MEASURING 1.4625 ACRES (LICENCE NO. 75 OF 2025 DATED 22.05.2025) ADJOINING TO ALREADY LICENSE GRANTED AREA MEASURING 24.4375 ACRES (LICENCE NO. 16 OF 2025 DATED 16.01.2025)THEREBY MAKING TOTAL AREA MEASURING 25.90 ACRES, SECTOR-83, GURUGRAM BEING DEVELOPED BY EMMAAR INDIA LTD.

EMMAAR INDIA LIMITED

SUMEET SHANGARI
ARCHITECT
CA/97/21741

OWNER/AUTH. SIGNATURE

ARCHITECT'S SIGNATURE

DRAWING TITLE

TOWER B2 SECTION : 1-1 & 2-2

DRAWING NO. A-70

SCALE : 1:100

S.T.P. (Q)
Member Secretary
BFAC

CTP(HP)
Member
Chairman
BFAC

ATP(HQ)

PA

AD

DTP(HQ)

JDT (HQ)
Member
BFAC

DINESH KUMAR
PA(HQ)

SANCTIONED
TO BE READ WITH THIS OFFICE
MEMO NO.: 3364
DATED: 23/9/2025