

TERRACE FLOOR PLAN
(TOWER-3)

FOR OFFICE USE:

S.T.P. (HQ) Member Secretary B.P.A.C.
 S.T.P. (G) Member B.P.A.C.
 C.P. (HR) Chairman B.P.A.C.
 D.P. (HQ) Member B.P.A.C.
 A.T.P. Member B.P.A.C.
 F.S.O. (HQ) Member B.P.A.C.
 DINESH KUMAR P.A. (HQ)

SANCTIONED
 TO BE READ WITH THIS OFFICE
 MEMO NO: 6030
 DATED: 17/02/2026

GENERAL NOTES

- BUILDING HAS AUTOMATIC SPRINKLER SYSTEM WHEREVER REQUIRED BY NBC.
- BUILDINGS WILL BE DESIGNED (STRUCTURES) AS PER RELEVANT IS CODES FOR EARTH QUAKE RESISTANCE.
- WC SHALL BE MECHANICALLY LIGHT & VENTILATED WHEREVER REQUIRED.

KEY PLAN

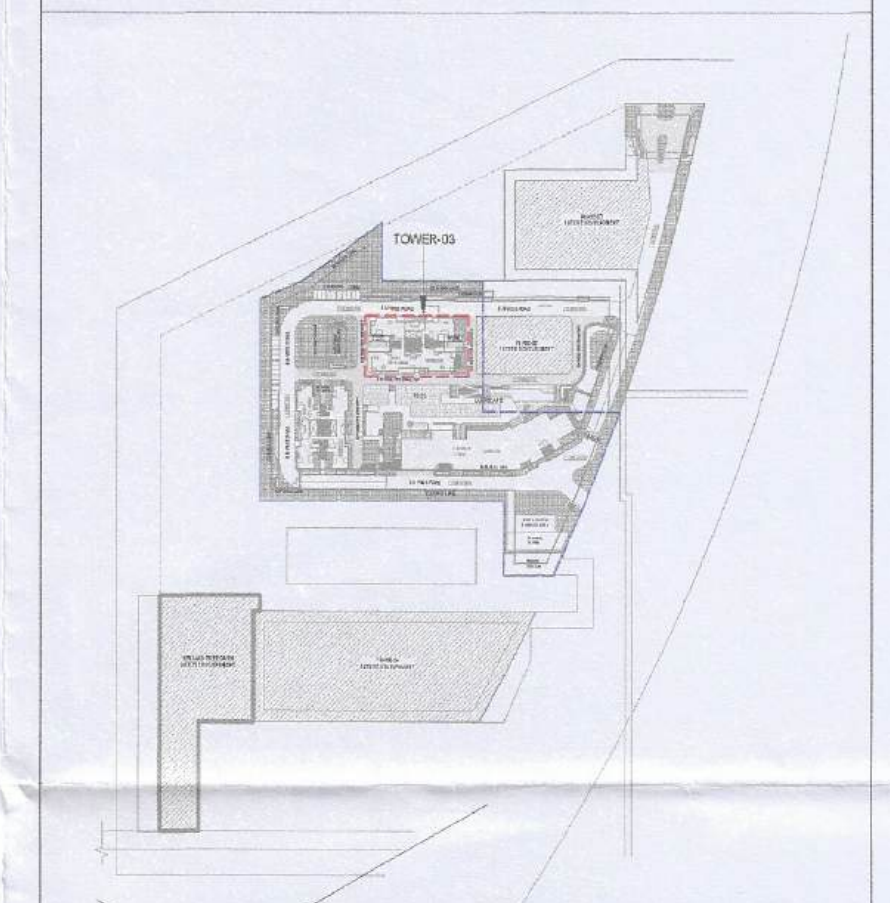

Ar. Lokmani Sharma
 Regd. No. CA/2019/79271
 Sobha Limited, Plot No. 136, (P) 5th Floor
 Riser House, Sector-44, Gurugram 122001

ARCHITECT'S SIGNATURE
 ARCHITECTS & PLANNERS
SOBHA
 REGD & CORPORATE OFFICE
 SARJAPUR-MARATHAHALLI OUTER RING RD (ORR)
 DEVARABESHAHALLI, BELLANDUR POST
 BANGALORE 560103 TEL: +91 80 48320000
 E-mail: architects@sobha.com

LICENSEE'S SIGNATURE
 Licence Holders

 SOBHA LIMITED

PROJECT
 PROPOSED BUILDING PLANS OF
 RESIDENTIAL COLONY (UNDER NILP
 POLICY) AREA MEASURING 11.9968 ACRES
 (LICENCE NO. 57 OF 2025 DATED 17/04/2025)
 SECTOR- 63A, GURUGRAM BEING
 DEVELOPED BY SOBHA LIMITED.

Checked and found ok for Public Health
 (Internal) Service only subject to comments in
 DRAWING NO. in forwarding letter No. 25366 Dt. 23/01/2026

T3-06(Sheet 1)

SHEET TITLE
 Superintending Engineer (HQ)
 for Chief Engineer-I
 HSVP, Panchkula
TOWER-03
TERRACE FLOOR PLAN