

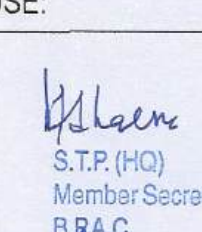

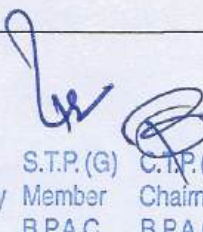
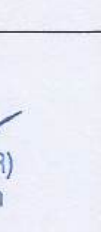
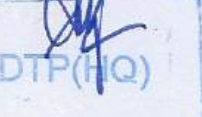

SCHEDULE OF OPENING - TOWER 4

DOORS		SL.NO.	TYPE	STRUC. SIZE	FIN. SIZE	SILL	LINTEL	DESCRIPTION
01		001	DBT	2400 X 2025.0	2400 X 2000		2400	DOUBLE HEIGHT ENTRANCE LOBBY
02		002	GD	1805 X 2452.5	1800 X 2400		2452.5	ENTRANCE LOBBY
03		003	FD	1150 X 2152.5	1145 X 2100		2152.5	STAIRCASE DOOR
04		004	F01	905 X 2152.5	900 X 2100		2152.5	FIRE CONTROL ROOM
05		005	F02	1805 X 2452.5	1800 X 2400		2452.5	SERVICES ROOM (GROUND FLOOR)
06		006	F03	2105 X 2152.5	2100 X 2100		2152.5	ELEC. PANEL ROOM (BASEMENT 01)
07		007	F04	1255 X 2152.5	1250 X 2100		2152.5	REFUGE TERRACE & GROUND FLOOR PASSAGE
08		008	MD	1550 X 2405	1500 X 2400		2405	LIFT ENTRANCE
09		009	D1	910 X 2155	900 X 2100		2155	BEDROOM DOOR
10		010	D2	810 X 2155	800 X 2100		2155	TOILET DOOR
11		011	BD1	1855 X 2452.5	1850 X 2400		2452.5	BALCONY DOOR
12		012	BD2	2105 X 2452.5	2100 X 2400		2452.5	BALCONY DOOR
13		013	DW1	1150 X 2152.5	1145 X 2100		2152.5	KITCHEN DOOR
14		014	DW2	1205 X 2152.5	1200 X 2100		2152.5	KITCHEN DOOR
VENTILATOR		015	V1	610 X 1005	605 X 1000		1147.5	TOILET & PHE SHAFT (OPENABLE)
WINDOWS		016	W1	1205 X 2155	1200 X 1850		2452.5	STAIRCASE (MID LANDINGS)
017		W2	855 X 2155	850 X 2150		2452.5	HOME OFFICE / BEDROOM (S)	
018		W3	2435 X 2155	2400 X 2150		2452.5	STAIRCASE (MID LANDINGS)	
019		W4	1405 X 2305	1400 X 2300		150	UTILITY BALCONY	
020		W5	1252.5 X 2155	1247.5 X 2100		1247.5	KITCHEN WINDOW	
021		W6	3105 X 2155	3100 X 2150		2452.5	LIVING/DINING AREA	
022		W7	3035 X 2155	3000 X 2150		2452.5	LIVING/DINING AREA	
023		W8	1855 X 2155	1850 X 2150		2452.5	LOUNGE	
024		W9	3735 X 2155	3700 X 2147.5		2452.5	PASSAGE	
025		W10	1405 X 2155	1400 X 2147.5		2452.5	PASSAGE	
026		W11	555 X 2155	550 X 2147.5		2452.5	PASSAGE	
027		W12	2735 X 2155	2750 X 2147.5		2452.5	PASSAGE	
SHAFT ACCESS DOORS		028	AD1	755 X 1505	750 X 1500		647.5	ELEC. SHAFT DOOR
029		AD2	855 X 1505	850 X 1500		647.5	LV SHAFT DOOR	
030		AD3	1855 X 1505	1850 X 1500		647.5	ELEC. SHAFT DOOR (GROUND FLOOR)	
031		AD4	905 X 1505	900 X 1500		647.5	FIRE SHAFT DOOR	

FOR OFFICE USE:



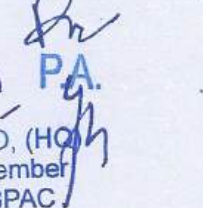



GENERAL NOTES

- BUILDING HAS AUTOMATIC SPRINKLER SYSTEM WHEREVER REQUIRED BY NBC.
- BUILDING WILL BE DESIGNED STRUCTURES AS PER RELEVANT IS CODES FOR EARTH QUAKE RESISTANCE.
- WC SHALL BE MECHANICALLY LIGHT & VENTILATED WHEREVER REQUIRED.

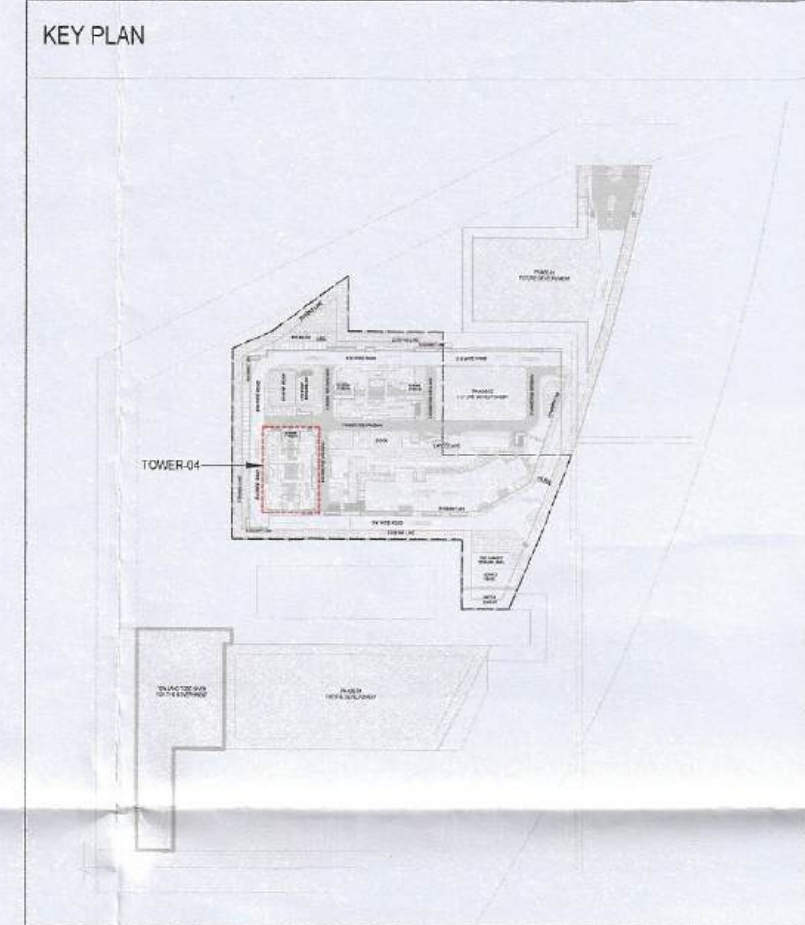

SCALE: 1:100 @ A0

DATE: _____

DEALT: _____

CHECKED: _____

ARCHITECT'S SIGNATURE: 

ARCHITECTS & PLANNERS: **SOBHA**

REGD. & CORPORATE OFFICE: SARAJAPUR-MARATHAHALLI OUTER RING RD. (DRR) DEWARABANAHALLI, BELANDUR POST BANGALORE-560 103 TEL: +91-80-48320000 E-MAIL: ARCHITECT@SOBHA.COM

LICENSEE'S SIGNATURE: 

Licence Holders: **SOBHA LIMITED**

PROJECT

PROPOSED BUILDING PLANS OF RESIDENTIAL COLONY (UNDER NILP POLICY) AREA MEASURING 11.9968 ACRES (LICENCE NO. 57 OF 2025 DATED 17/04/2025) SECTOR- 63A, GURUGRAM BEING DEVELOPED BY SOBHA LIMITED.

Checked and found ok for Public Health (Internal) Services only subject to comments in

DRAWING NO. In forwarding letter No. 25361 Dt. 22.01.26

T4-01 (SHEET 01)

SHEET TITLE: Superintending Engineer (HC) for Chief Engineer-I HSVP, Panchkula

TOWER-04 GROUND FLOOR PLAN

SANCTIONED TO BE READ WITH THIS OFFICE MEMO NO.: 6050 DATED: 19.02.26

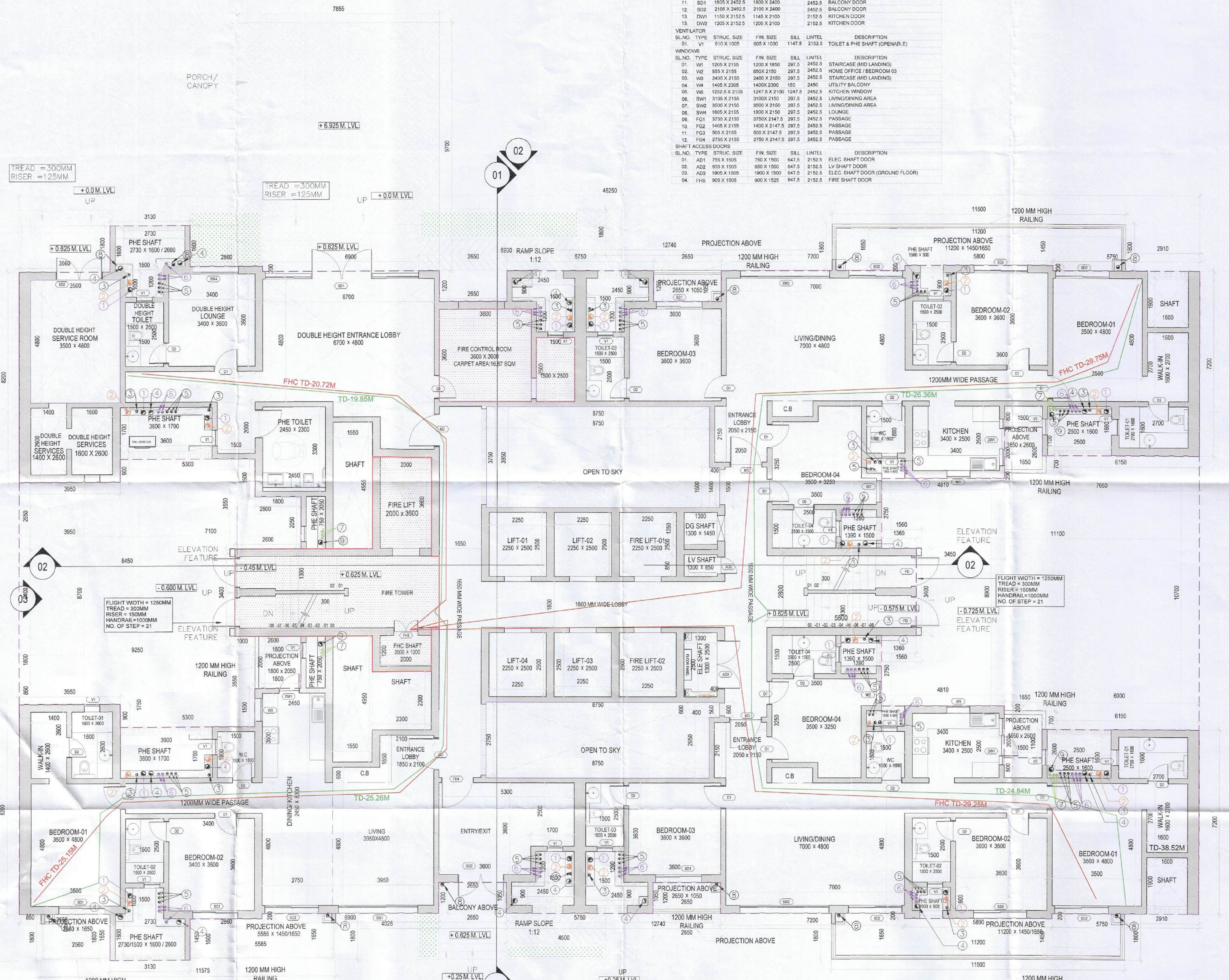

GROUND FLOOR PLAN