

SANCTIONED  
 TO BE READ WITH THIS OFFICE  
 MEMO NO.:  
 DATED:

J.O. (HQ)  
 Member  
 B.P.A.C.

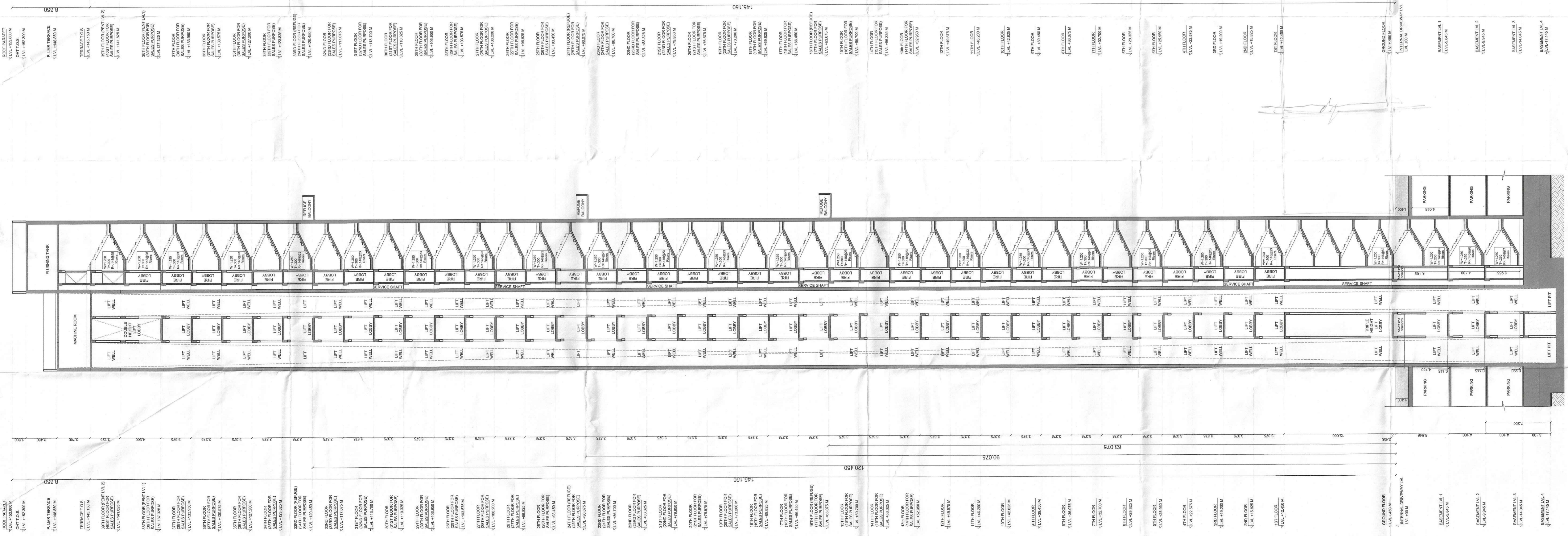
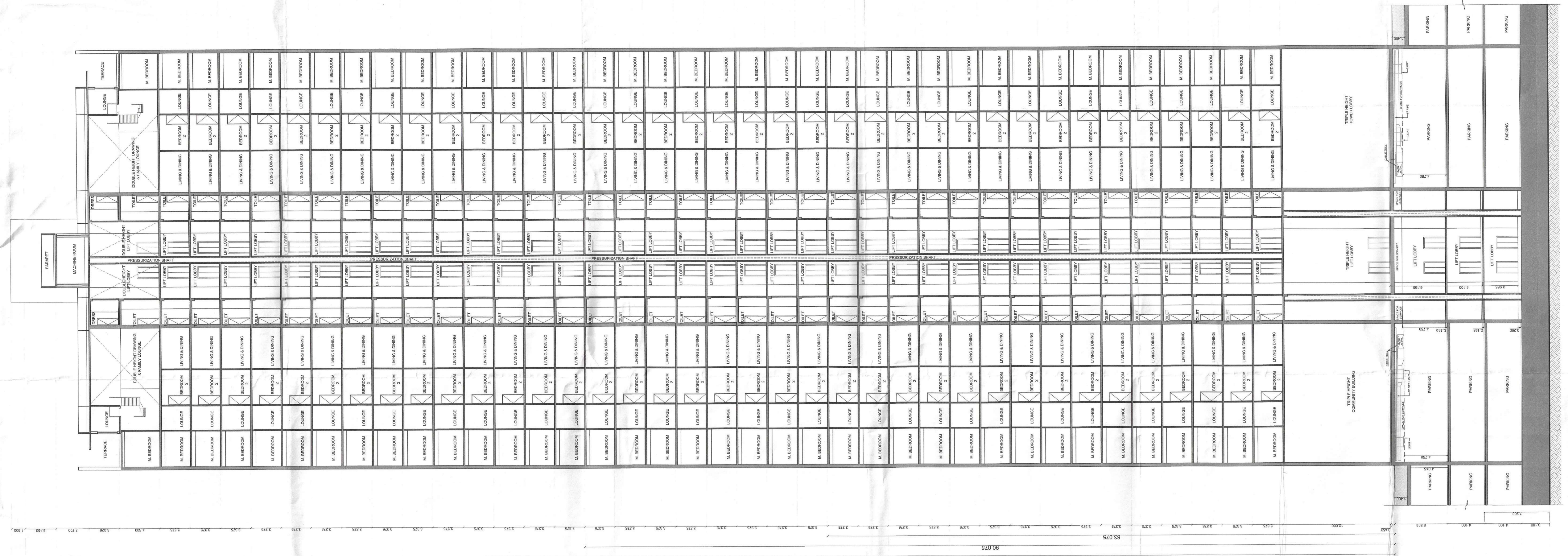

SECTION BB'

SECTION AA'

Note:-

1. BUILDING HAS AUTOMATIC SPRINKLER SYSTEM WHEREVER REQUIRED BY NBC.
2. BUILDING WILL BE DESIGNED (STRUCTURES) AS PER RELEVANT IS CODES FOR EARTH QUAKE RESISTANCE.
3. MECHANICAL VENTILATION WITH 100% POWER BACK-UP FOR SERVICE AREAS.

KEY PLAN-

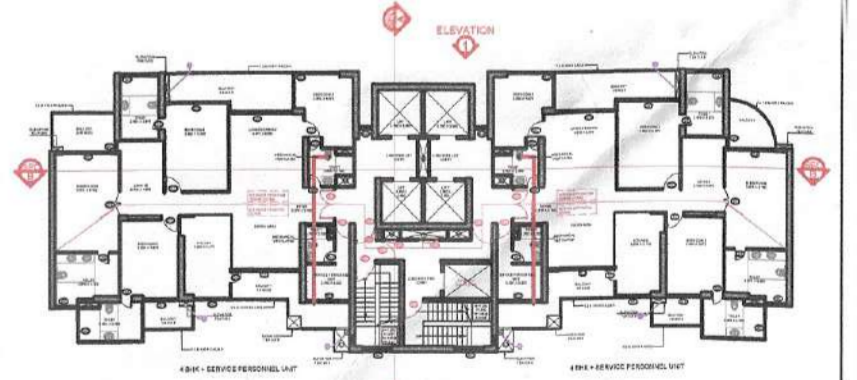

PROJECT:  
 PROPOSED GROUP HOUSING COLONY  
 MEASURING 5.875 ACRES UNDER TOD POLICY  
 DATED 09.02.2016 (LICENSE NO. 50 OF 2019 DATED  
 07.03.2019) IN SECTOR -49, GURUGRAM BEING  
 DEVELOPED BY ELAN ENCLAVE PRIVATE  
 LIMITED UNDER COLLABORATION WITH V.A.  
 AGRICULTURE PVT LTD

ARCHITECT'S SEAL & SIGNATURE	OWNER'S SEAL & SIGNATURE
GIAN P. MATHUR ARCHITECT B. Arch., M.C.A., I.T.A CA No. 80/5769	For ELAN ENCLAVE PRIVATE LIMITED 

JULY 2025	Scale: 1:150	Drawing No:-
Drawing Title:-		Drawing No:-
TOWER 1,2,3,&5 SECTION A & B		SEC-01