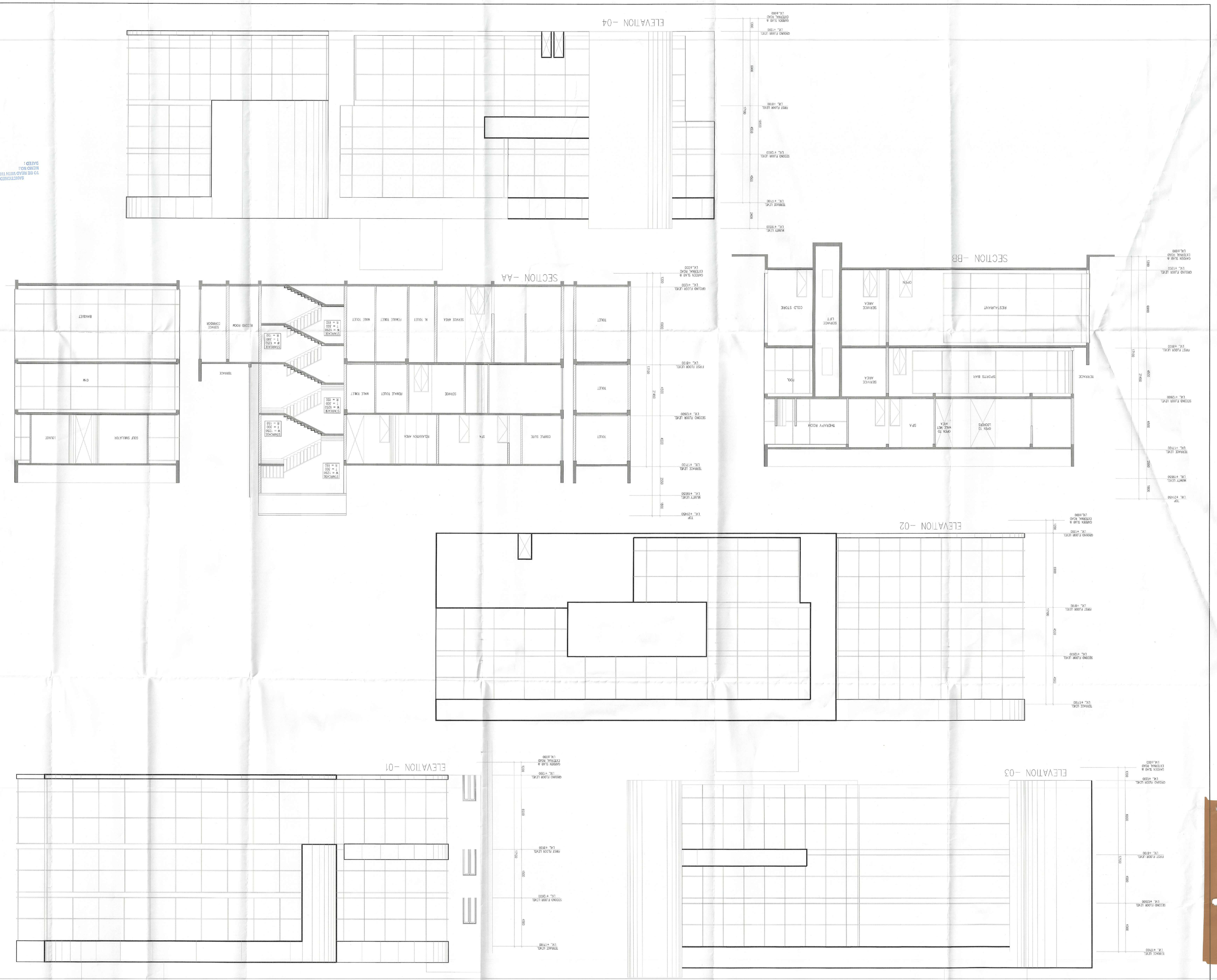

Note :-

1. BUILDING HAS AUTOMATIC SPRINKLER SYSTEM WHEREVER REQUIRED BY NBC.
2.-BUILDING WILL BE DESIGNED (STRUCTURES) AS PER RELEVENT IS CODES FOR EARTH QUAKE RESISTANCE.
3. ALL TOILET & KITCHEN HAVE PERMANENT VENTILATION /EXHAUST
4. ALL BUILDINGS ARE NATURRALLY VENTILATED AND WHERE EVER REQUIRED MECHANICAL VENTILATION IS PROPOSED WITH 100% POWER BACKUP.

Project

PROPOSED RESIDENTIAL COLONY (UNDER NLP POLICY DATED 11.05.2022) OVER AN AREA MEASURING 12.40 ACRES LICENCE NO. 187 OF 2025 DATED 25-09-2025) IN THE REVENUE ESTATE FAZILPUR JHARSA, SECTOR-71, GURUGRAM, MANESAR URBAN COMPLEX BEING DEVELOPED BY UNISTAY HOSPITALITY PVT.LTD., YESHA DEVELOPERS LLP IN COLLABORATION WITH SIGNATUREGLOBAL (INDIA) LTD.

Client

SIGNATURE GLOBAL (INDIA) LTD.

Architects:

BOSE BROTHERS

ARCHITECTS,ENGINEERS,
INTERIOR DESIGNERS,CITY PLANNERS,
21-D CONNAUGHT PLACE,NEW DELHI-110001,
S-229, PANCHSHILA PARK, NEW DELHI-110017
DELHI CALCUTTA BOMBAY

DEC.-2025	Scale : 1:100
Drawing Title:- CLUB SECTION-AA & BB ELEVATION-01,02,03 & 04	Drawing No:- CL-06

N

APPROVED BY
BOSE BROTHERS
ARCHITECTS ENGINEERS
CALCUTTA BOMBAY

ARCHITECT'S SEAL & SIGNATURE

SIGNATURE GLOBAL (INDIA) LTD.
P.O. (H)
Hamidpur
BPAC

OWNER'S SEAL & SIGNATURE

DIRECTOR/MANAGER
PAN(H)

AUTHORISED TO BE READ WITH THIS OFFICE MEMO NO:
DATED :

Lilaram
B.Tech(H) Lateral Entry
Member Secretary Architect
BPAC, BPAC.

B.Tech(H) Civil(H)
Chairman
BPAC, BPAC.

DTP(H)(C)
JD.

ATP(H)(C)
ATP.