

134

Hellewa
 S.T.P. (HQ)
 Member Secretary
 B.P.A.C.

DTP(HQ)
 ATP(HQ)
 AD

GURPREET
 J.D.(HQ)

J.D.T. (S.O)
 Member
 B.P.A.C.

SANCTIONED
 TO BE READ WITH THIS OFFICE
 MEMO NO.:
 DATED:

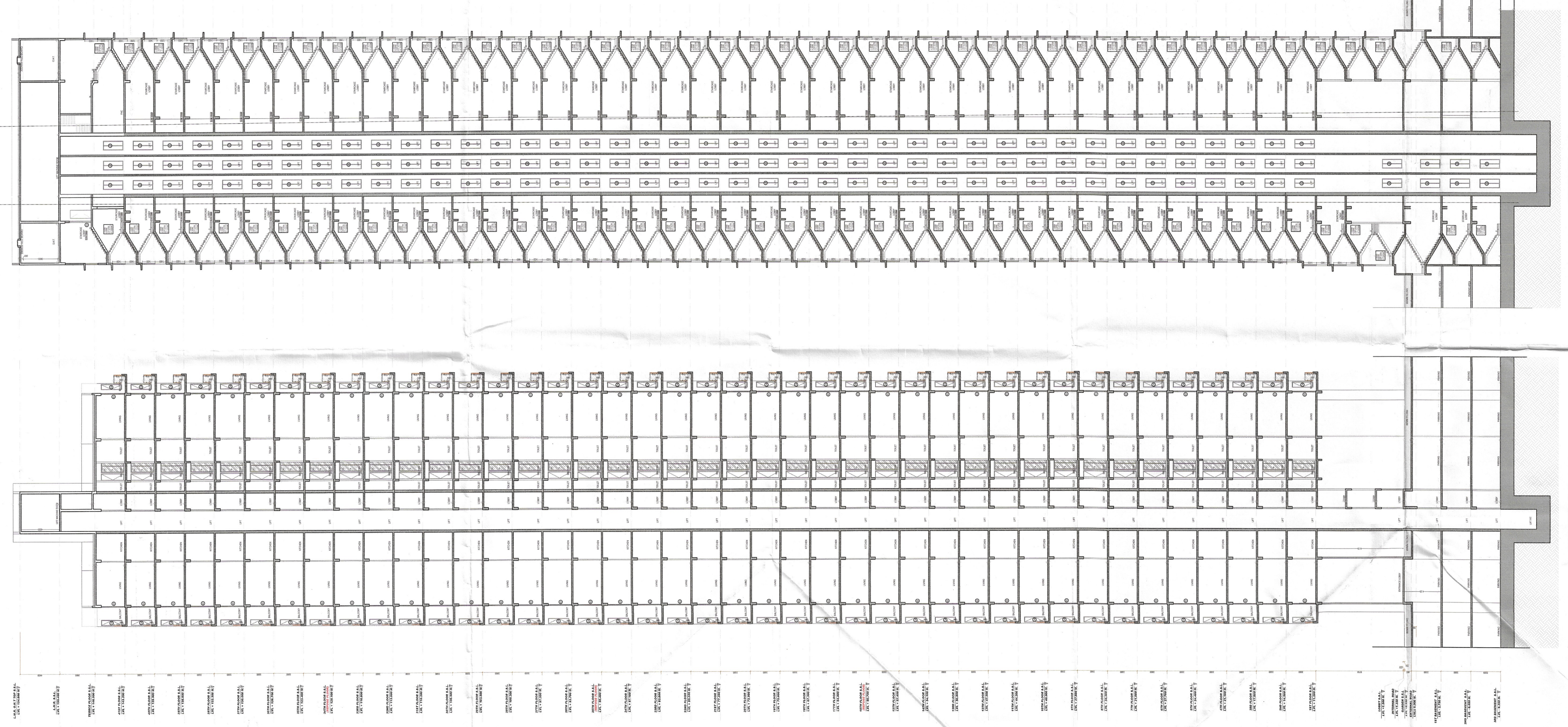

SECTION -A-A

SECTION -B-B

CLIENT:

SIGNATUREGLOBAL HOMES PVT. LTD.

ARCHITECT:

INSHAR AHMED ANSARI
 ARCHITECT (B.ARCH)
 CA220538634

PROJECT:

PROPOSED MIXED LAND USE COLONY (80% RESIDENTIAL COMPONENT & 20% COMMERCIAL COMPONENT) UNDER TOD POLICY ON THE AREA MEASURING 13.6666 ACRES IN THE REVENUE ESTATE GADAUJI (KALAN SECTOR 3TD, GURUGRAM MANESAR URBAN COMPLEX, LICENSE NO.172 OF 2024, DATED 08.12.2024, BEING DEVELOPED BY SIGNATUREGLOBAL HOMES PVT. LTD.

DRAWING TITLE:

TYPE -A (TOWER -8)
 SECTION 'AA' & SECTION 'BB'

SHEET NO.:

134

ARCHITECT'S SIGN:

INSHAR AHMED ANSARI
 ARCHITECT (B.ARCH)
 CA220538634

OWNER'S SIGN:

SCALE:- 1:100
 DATE:- 2025.08.13

