

AANGWADI GROUND FLOOR PLAN

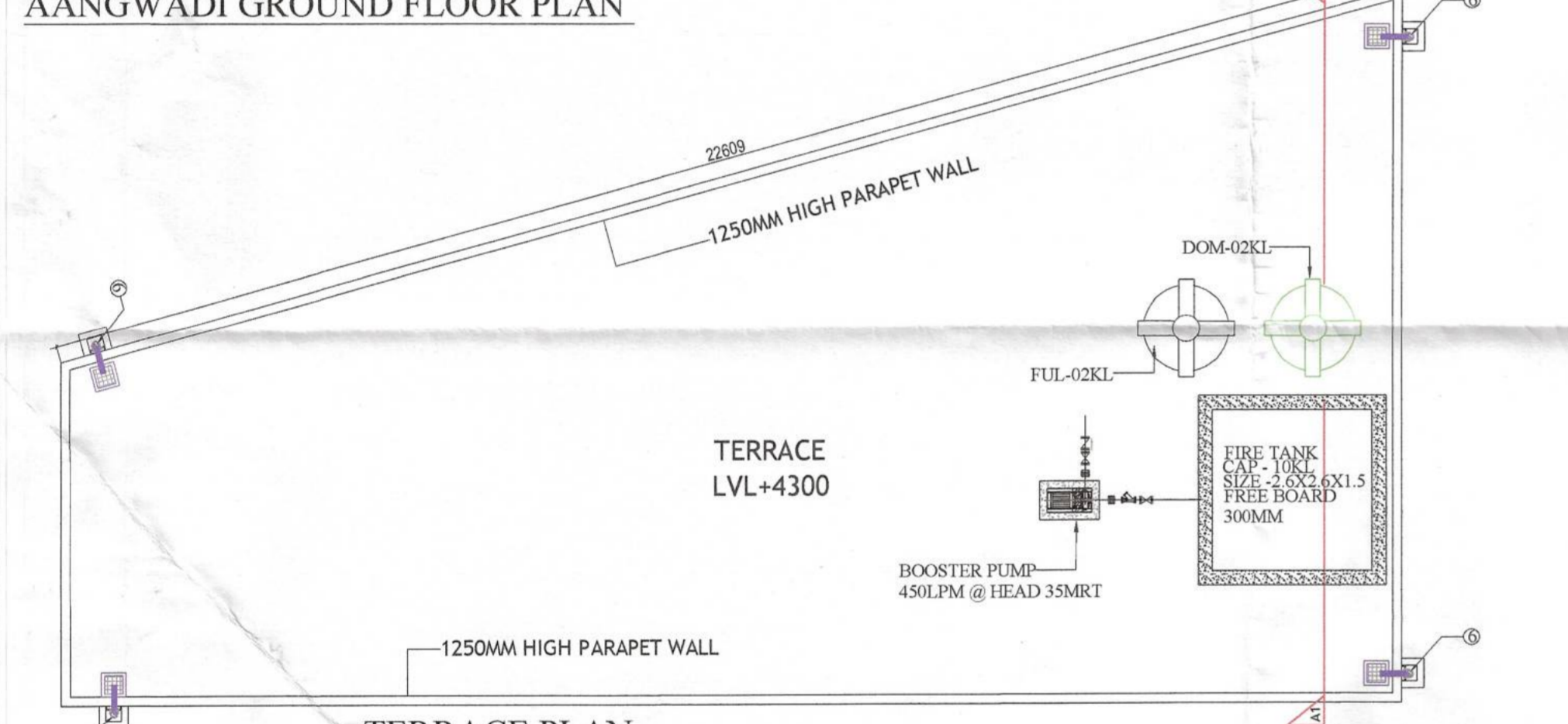

TERRACE PLAN

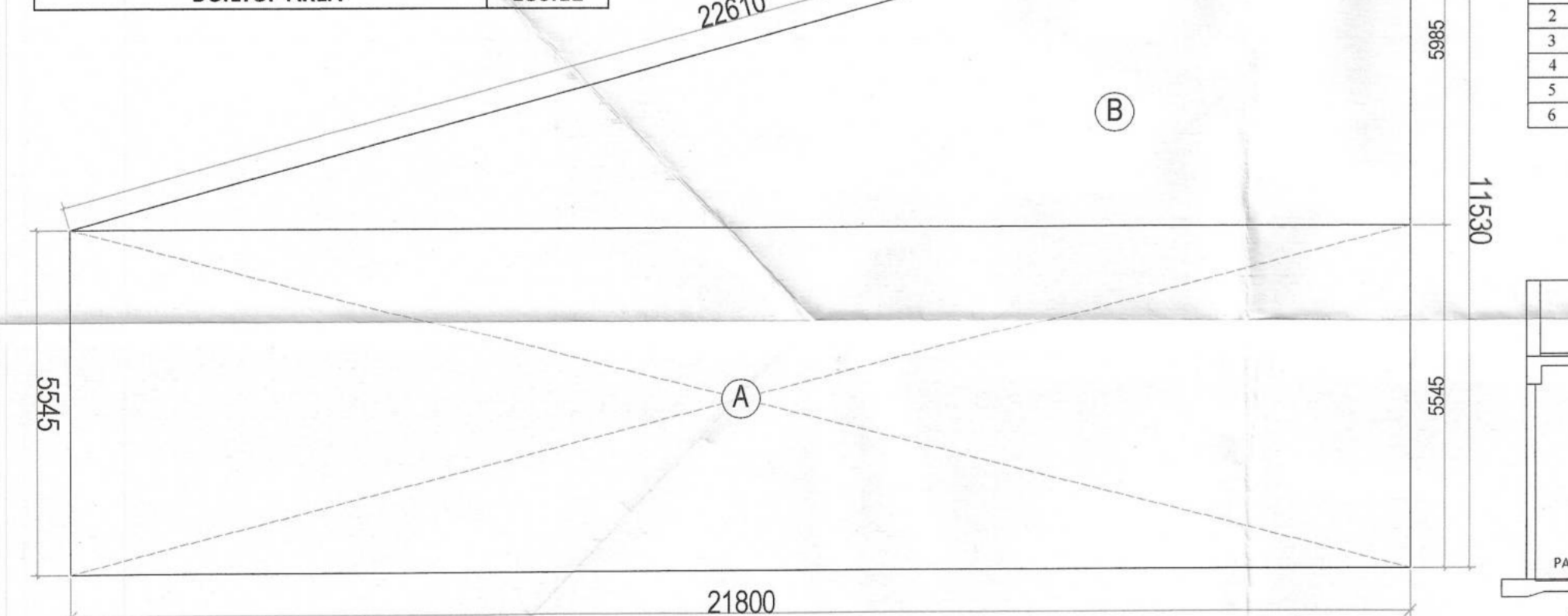

AANGWADI AREA DIAGRAM

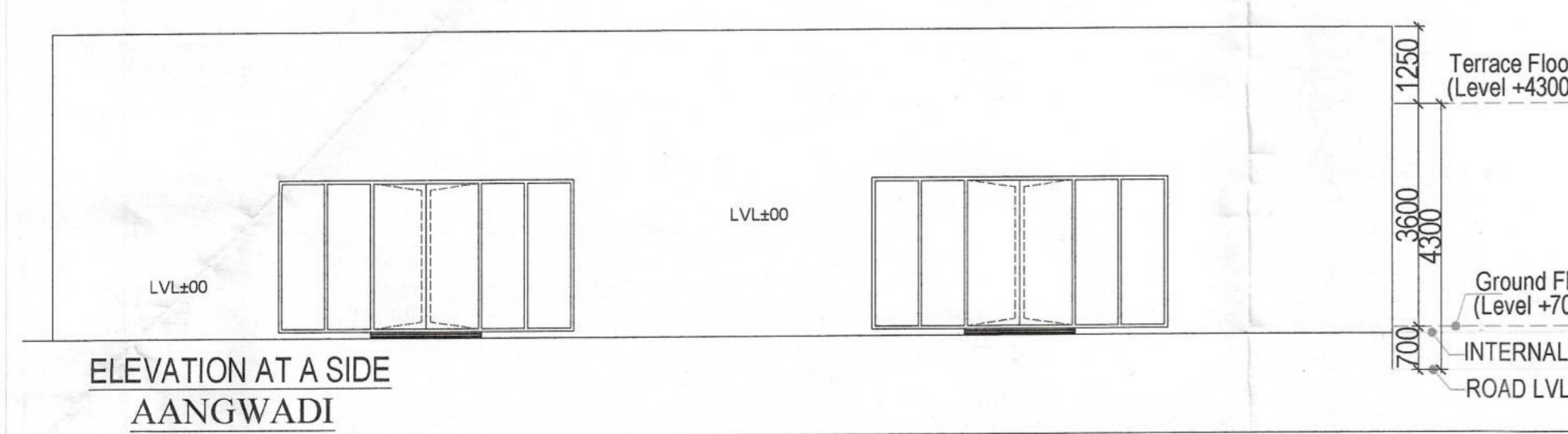

ELEVATION AT A SIDE AANGWADI

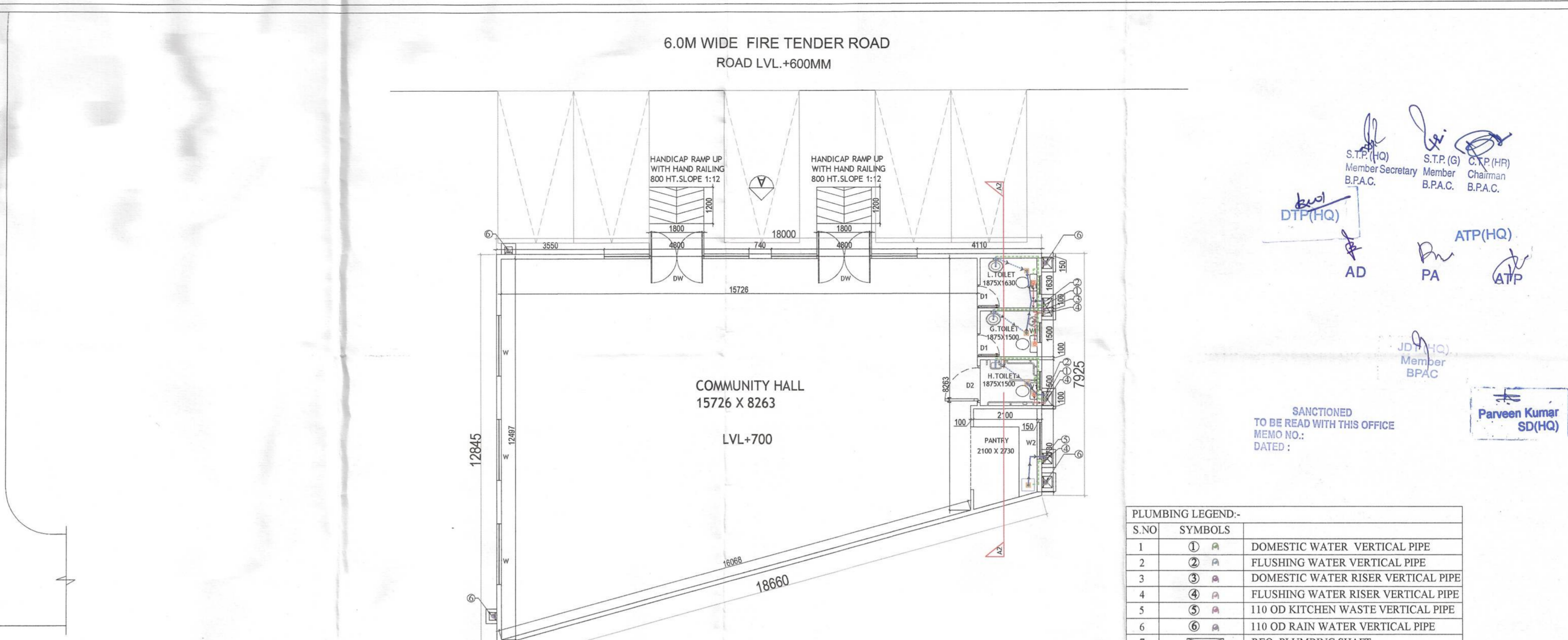

COMMUNITY HALL GROUND FLOOR PLAN

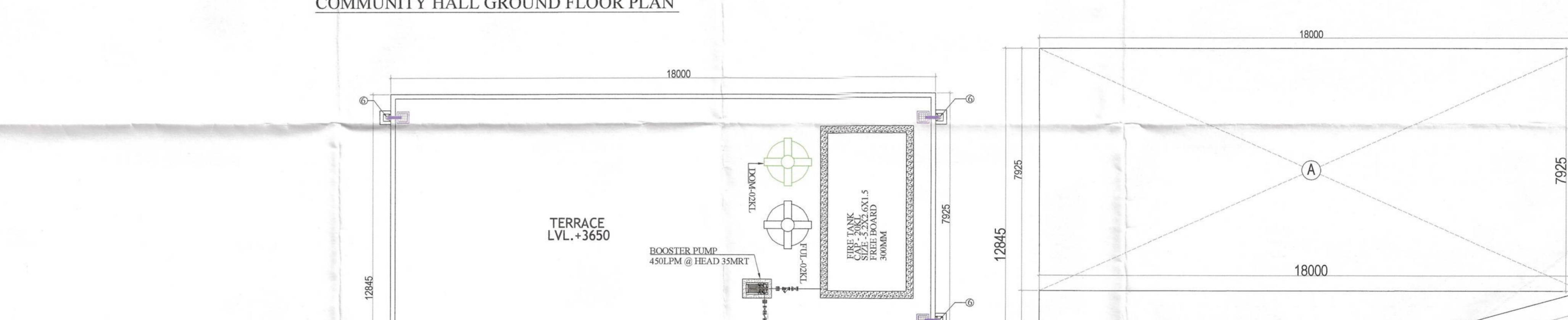

TERRACE PLAN



COMMUNITY HALL AREA DIAGRAM

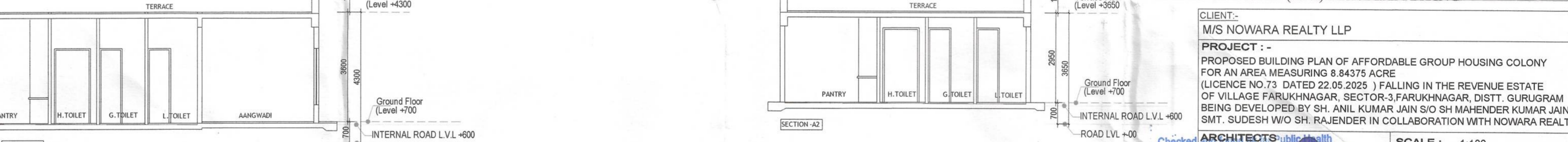

ELEVATION E-A

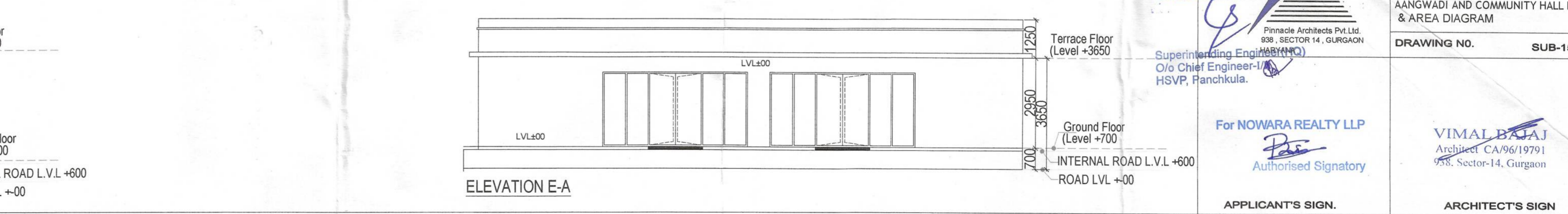

ELEVATION AT A SIDE COMMUNITY HALL

PLUMBING LEGEND:-

S.NO	SYMBOLS	DESCRIPTION
1	①	DOMESTIC WATER VERTICAL PIPE
2	②	FLUSHING WATER VERTICAL PIPE
3	③	DOMESTIC WATER RISER VERTICAL PIPE
4	④	FLUSHING WATER RISER VERTICAL PIPE
5	⑤	110 OD KITCHEN WASTE VERTICAL PIPE
6	⑥	110 OD RAIN WATER VERTICAL PIPE
7	⊠	REQ. PLUMBING SHAFT
8	■	KHURRA SIZE - 300X300MM

S.T.P. (HQ) Member Secretary B.P.A.C.
 S.T.P. (G) Member B.P.A.C.
 C.A.P. (HR) Chairman B.P.A.C.
 DTP (HQ) AD
 ATP (HQ) PA
 J.D. (HQ) Member B.P.A.C.
 Parveen Kumar SD (HQ)

SANCTIONED TO BE READ WITH THIS OFFICE MEMO NO.: DATED :

DOOR WINDOW SCHEDULE

Sr. No	TYPE	WIDTH	HEIGHT	SIZE	CHILL	LINTEL
1	DW	4800	2450	4800 X 2450	----	2450
2	D1	750	2450	750 X 2450	----	2450
3	D2	1200	2450	1200 X 2450	----	2450
4	W	2000	1850	2000 X 1850	600	2450
5	W1	1200	1600	1200 X 1600	850	2450
6	V1	600	900	600 X 900	1550	2450

AANGWADI GROUND FLOOR AREA CHART

Area	Length	Breadth	Area	
A	1	21.800	5.545	120.88
B	0.5	21.800	5.985	65.24
BUILTUP AREA				186.12

COMMUNITY HALL GROUND FLOOR AREA CHART

Area	Length	Breadth	Area	
A	1	18.000	7.925	142.65
B	0.5	18.000	4.915	44.24
BUILTUP AREA				186.89

NOTE : ALL (FD1) 1 HR FIRE RATING

CLIENT:- M/S NOWARA REALTY LLP
 PROJECT :- PROPOSED BUILDING PLAN OF AFFORDABLE GROUP HOUSING COLONY FOR AN AREA MEASURING 8.84375 ACRE (LICENSE NO.73 DATED 22.05.2025) FALLING IN THE REVENUE ESTATE OF VILLAGE FARUKHAGAR, SECTOR-3, FARUKHAGAR, DISTT. GURUGRAM BEING DEVELOPED BY SH. ANIL KUMAR JAIN S/O SH MAHENDER KUMAR JAIN SMT. SUDESH W/O SH. RAJENDER IN COLLABORATION WITH NOWARA REALTY LLP

Checked and subject to public health (Internal) Service only subject to health in forwarding letter No. 30/11/2025
 ARCHITECTS Pinnacle Architects Pvt. Ltd. 908, SECTOR 14, GURGAON
 Superintending Engineer (HSVP), Panchkula.
 For NOWARA REALTY LLP Authorised Signatory
 VIMAL BAJAJ Architect CA/96/19791 958, Sector-14, Gurgaon
 SCALE : 1:100
 DRAWING NAME AANGWADI AND COMMUNITY HALL PLAN & AREA DIAGRAM
 DRAWING NO. SUB-15
 APPLICANT'S SIGN. ARCHITECT'S SIGN