PLUMBING LEGEND			
SYM	DESCRIPTION		
1	R		100# RAIN WATER PIPE
2	DWS		DOMESTIC WATER SUPPLY
3	FWS		FLUSHING WATER SUPPLY
4	FT		FLOOR TRAP
5	FD		FLOOR DRAIN

HCBS_GURUGRAM			
CONVINIENT STORE DOOR WINDOW SCHEDULE			
TYPE	Size	Width	Lintel
S-D1	750X2100	750	2100
S-DW1	2300X3000	2300	3000

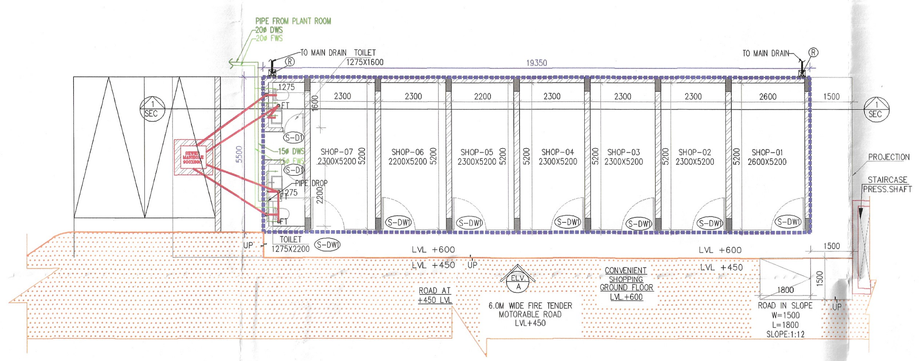

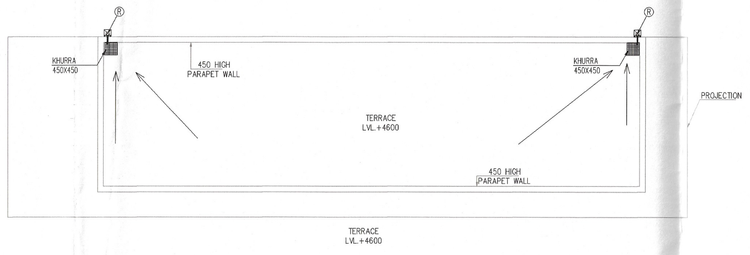

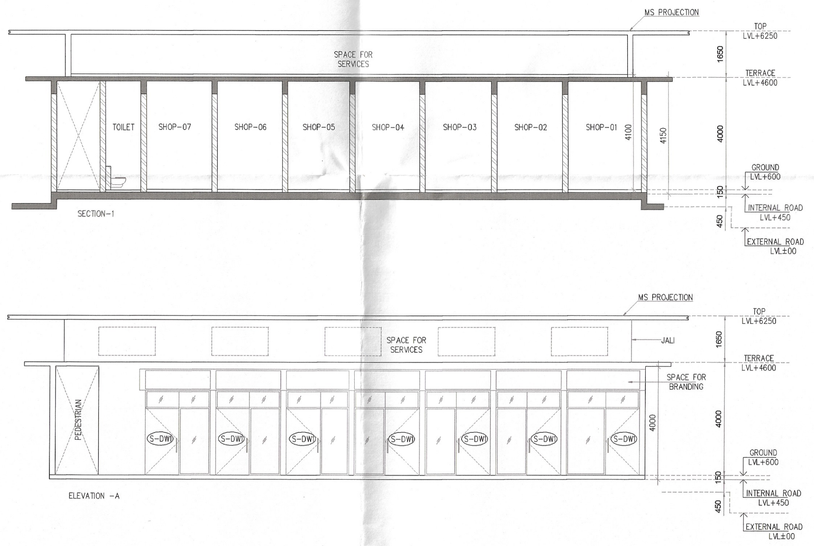

CONVENIENT SHOPPING (GROUND FAR AREA)								
GROSS - A								
F1	1	X	19.350	X	5.500	=	106.425	SQM
					TOTAL	=	106.425	SQM

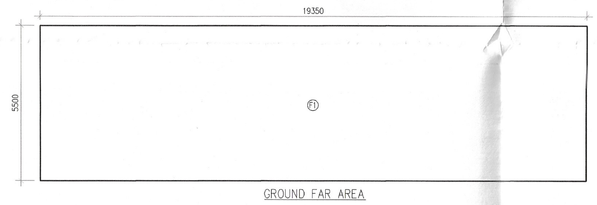

GROUND FAR AREA

CONVENIENT SHOPPING (GROUND COVERAGE AREA)								
GROSS - A								
G1	1	X	24.075	X	6.400	=	154.080	SQM
					TOTAL	=	154.080	SQM

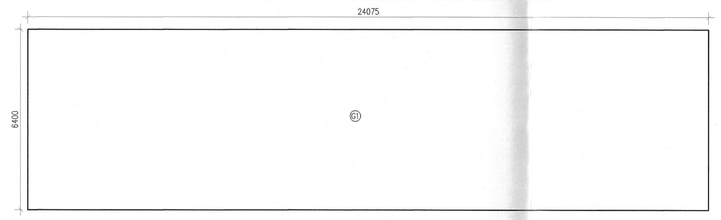

GROUND COVERAGE AREA

Note :-

1. BUILDING HAS AUTOMATIC SPRINKLER SYSTEM WHEREVER REQUIRED BY NBC.
2. BUILDING WILL BE DESIGNED (STRUCTURES) AS PER RELEVENT IS CODES FOR EARTH QUAKE RESISTANCE.
3. ALL TOILET & KITCHEN HAVE PERMANENT VENTILATION /EXHAUST
4. ALL BUILDINGS ARE NATURALLY VENTILATED AND WHERE EVER REQUIRED MECHANICAL VENTILATION IS PROPOSED WITH 100% POWER BACKUP.

Project

PROPOSED BUILDING PLAN OF RESIDENTIALGROUP HOUSING COLONY OVER AN AREA MEASURING 5.1375 ACRE (LICENSE NO. 62 OF 2025 DATED 01-05-2025) IN SECTOR 103, GURUGRAM BEING DEVELOPED BY BABBLER PROJECTS PVT. LTD. AND AIPL BHARAT INFRASTRUCTURE PRIVATE LIMITED IN COLLABORATION WITH AIPL BHARAT INFRASTRUCTURE PRIVATE LIMITED.

Client

AIPL Bharat Infrastructure Pvt. Ltd.
AIPL Business Club, 5th Floor, Sector 62,
Gurugram 122 002, Haryana, IN
Phone: +91 92111 60000 Ext: 7794

Architects:

Morphogenesis
Plot No. 41, Industrial Estate,
Okhla Phase-III,
New Delhi 110020, India
TEL: +91 11 41828070
FAX: 91 11 26490351
E Mail:studio@morphogenesis.org

Associate Architects:

SBA Design N Code LLP
Architecture·Codes·Interiors
(Formerly known as RSMS)
69,Nora Niwas Bhawani Kunj
(Behind D2), Vasant Kunj,
New Delhi-110070.
Mob.: 9810791652,9811077209

S.T.P.(HQ) Member Secretary B.P.A.C. | S.T.P. (G) Member B.P.A.C. | CTP (HR) Chairman B.P.A.C.

DTP(HQ) | ATP(HQ)

AD | PA | CTP

SANCTIONED
TO BE READ WITH THE OFFICE MEMO NO. 41935
DATED : 03-11-2025

Rajesh Dutt
SD(HQ)

OWNER'S SEAL & SIGNATURE

JDTP(HQ) Member BPAC

AIPL BHARAT INFRASTRUCTURE PRIVATE LIMITED
Authorised Signatory

Checked and found ok for Public Health (Internal) Service only subject to comments in forwarding letter No. 25PH/HQ DH 29/09/25

ARCHITECT'S SEAL & SIGNATURE

Superintending Engineer (HQ) for Chief Engineer-I HSVP, Panchkula

POOJA NIKHAR
CA/2012/55585

MORPHOGENESIS
Ph.: 011-41828070
Plot No. 41, Phase-III, Okhla, New Delhi

AUGUST-2025	Scale : 1:100	
Drawing Title:- GROUND FLOOR , TERRACE & AREA CALCULATION & SECTION & ELEVATION CONVENIENT SHOPPING		Drawing No:- C-01
N		A 02-SEPT-25