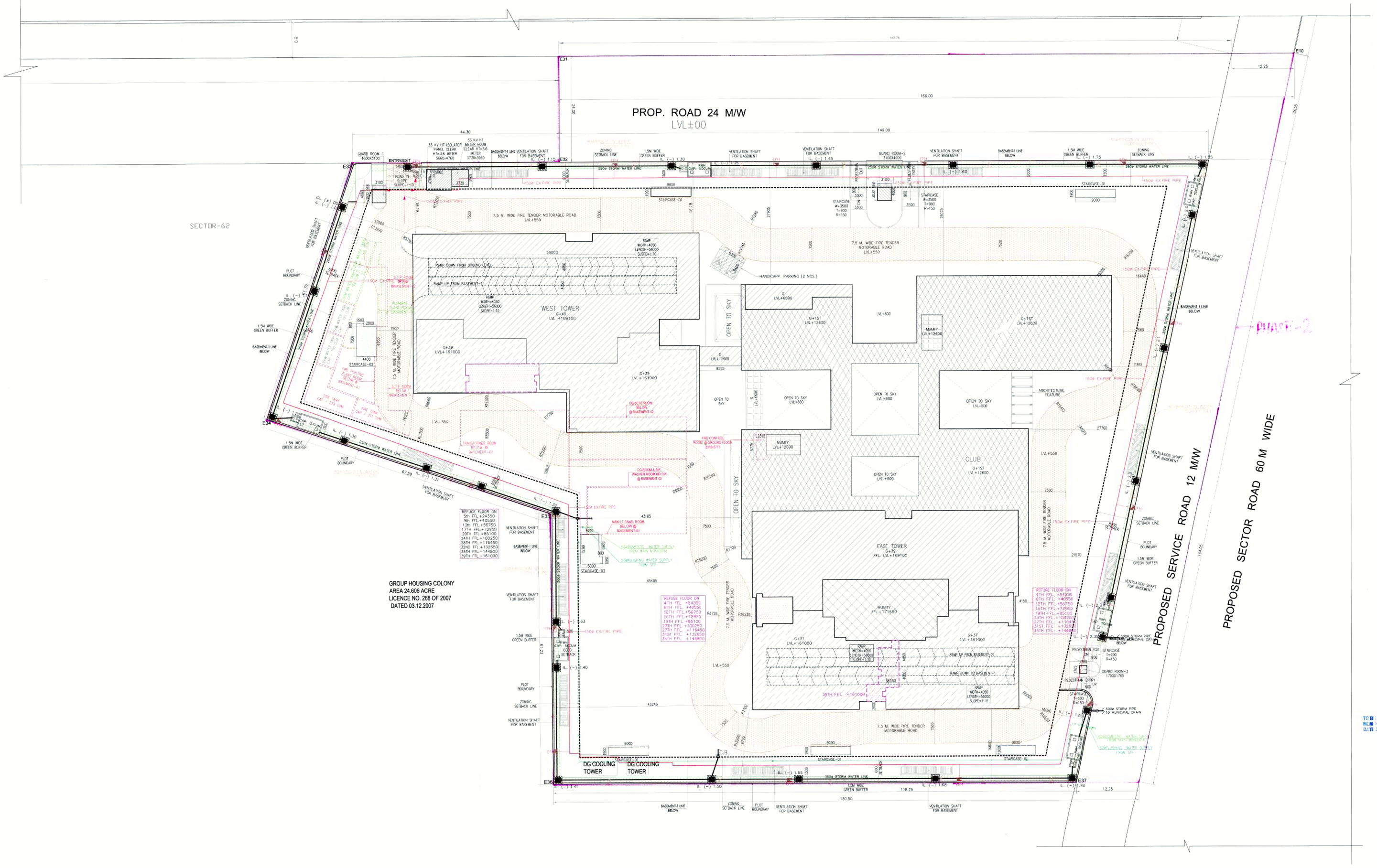

Note :-

1. BUILDING WILL BE DESIGNED (STRUCTURES) AS PER RELEVANT IS CODES FOR EARTH QUAKE RESISTANCE.
2. THE BASEMENT ROOF IS DESIGNED FOR THE SOIL FILL AND 45 TON FIRE TENDER LOAD.
3. BUILDING ARE ARTIFICIALLY LIGHTED,MECHANICALLY VENTILATED

PROJECT

REVISED BUILDING PLANS OF COMMERCIAL COLONY(TOD) MEASURING 17.4875 ACRES (LICENCE NO. 240 OF 2007 DATED 25.10.2007) AND 6.99025 ACRES (LICENCE NO. 239 OF 2007 DATED 25.10.2007, LICENCE NO. 241 OF 2007 DATED 25.10.2007 & LICENCE NO. 199 OF 2008 DATED 8.12.2008) TOTALLING **24.47775 ACRES** IN SECTOR-62, GURUGRAM MANESAR URBAN COMPLEX BEING DEVELOPED BY PIONEER URBAN LAND & INFRASTRUCTURE LTD.

CLIENT

PIONEER URBAN LAND & INFRASTRUCTURE LTD.

Pioneer Urban
Ground Floor
Near GOLF Course Extension Road,
Sector-62,
Gurugram -122001 Haryana

DESIGN ARCHITECT

RSP

RSP Design consultants (India) Pvt. Ltd.
103, First Floor, Bestech Business Tower, Sector: 48, Sohna Road Gurgaon, 122018, India TEL: 4706868 FAX: 4706818
HEAD OFFICE:NO.30, MUSEUM ROAD, BANGALORE-560 001
TEL: 25596868 FAX:25596818
EMAIL: rsp@rspindia.net , www.rspindia.net

ASSOCIATE ARCHITECT

RSMS ARCHITECTS

RSMS ARCHITECTS PVT. LTD.
69,Nora Niwas Bhawani Kunj
(Behind D2), Vasant Kunj,
New Delhi-110070.
Tel.: 011-26898616,26898617
www.rsms-arch.com

SANCTIONED
TO BE READ WITH THIS OFFICE
MEMO NO.:
DATED :

DTP(HQ) ATP(HQ)

Checked and found ok for Public Health (Internal) Service only subject to comments in forwarding letter No. 26/HOD2 dt 22/07/24

ARCHITECT'S SEAL & SIGNATURE

OWNER'S SEAL & SIGNATURE

JUNE.-2024 | Scale : 1:300

Drawing Title:- SITE PLAN FOR SERVICES

Drawing No:- ST-02

28082024-3