

H. Sharma
S.T.P. (HQ)
Member Secretary
B.P.A.C.

S.T.P. (G)
Member
B.P.A.C.

A.P. Singh
Chairman
B.P.A.C.

J.D.
PA.

DTP(HQ)

ATP(HQ)

DIT (T)
MEMBER
BPAC

Ram Avtar Bassi
JD(HQ)

SANCTIONED
TO BE READ WITH THIS OFFICE
MEMO NO.:
DATED :

NOTES

1. Dimensions are not to be scaled.
2. All dimensions are in mm.
3. All windows and ventilators are openable.
4. Lift well are mechanically Pressurized.
5. Fire services install as per NBC.
6. 100% power backup for emergency services.

key plan

Owner's Sign&Stamp

For ROF Infratech and Housing Pvt Ltd
Authorised Signatory

Architect's Sign&Stamp

JYOTI PRAKASH SHARMA
CA/2008/43101

Architects :

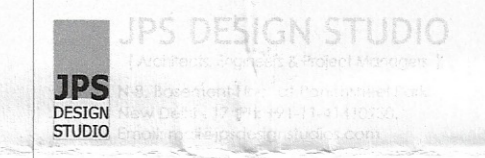

Electrical, Plumbing, HVAC & Fire Fighting

BEHERA ASSOCIATES PVT LTD
F-623a LADO SARAI
BEHIND CNG FILLING STATION
NEW DELHI - 110030
EMAIL-behera.associates@gmail.com

Project Title :

PROPOSED BUILDING PLAN OF AFFORDABLE GROUP
HOUSING COLONY OVER AN AREA MEASURING
11.1875 ACRE (LICENCE NO. 182 OF 2024 DATED
10/12/2024 IN SECTOR 07 , SOHNA , BEING DEVELOPED
BY ROF INFRA TECH & HOUSING PVT. LTD.

Drawing Title :

TOWER-10&11, 12 & 12A
ELEVATION AND SECTION

| | | | |
|--------------|---------------|------------------|--------------------|
| Scale : | 1:125 | Rev : | |
| Date : | 27-12-2024 | Drawing No : | |
| Drawn By : | Piyush Sharma | Checked By : | J.P. SHARMA |
| Sheet Size : | A0 841x1189mm | Drawing Status : | Submission Drawing |

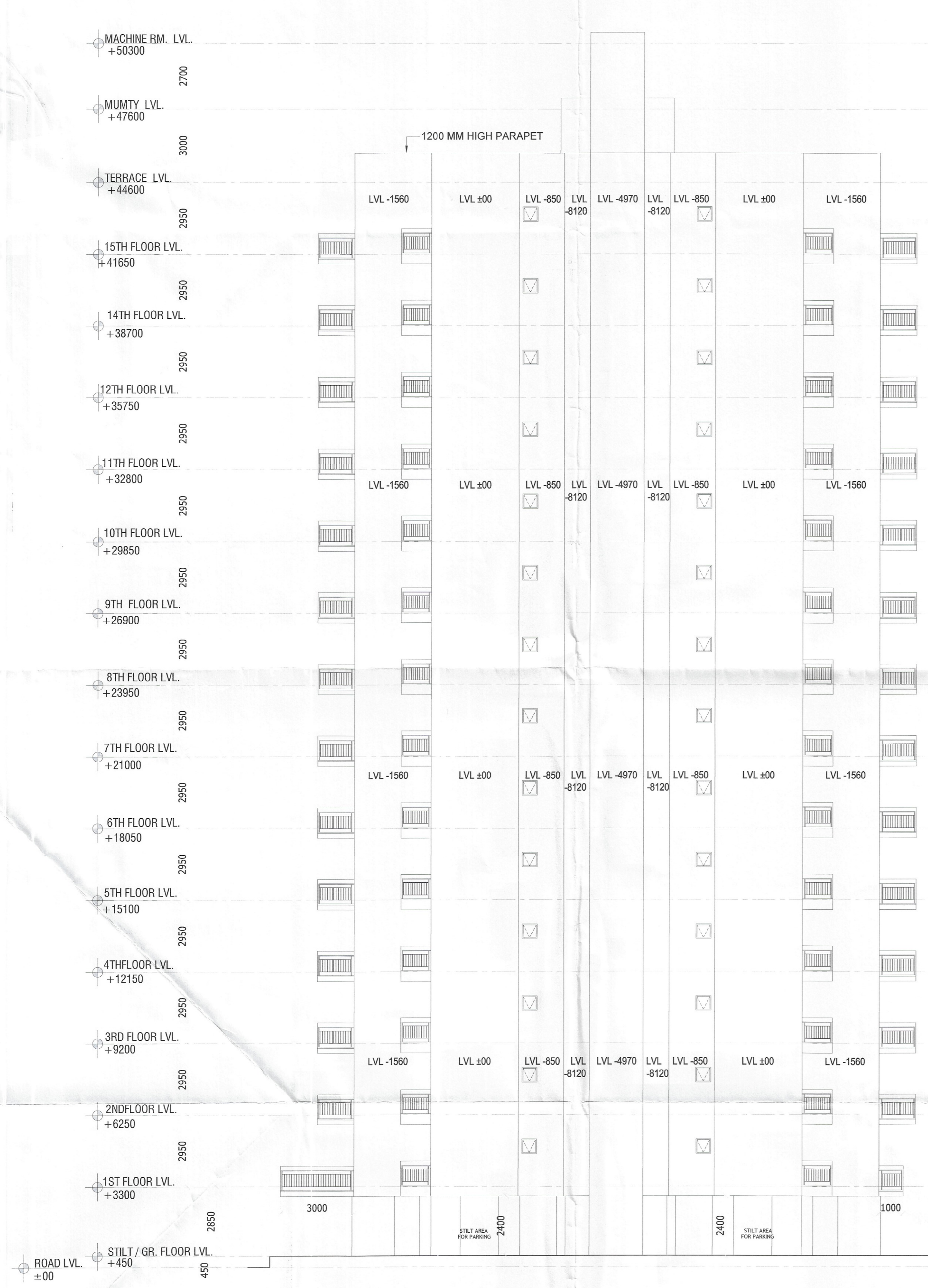

SIDE ELEVATION
TOWER-10&11,12 & 12A



TYPICAL BUILDING SECTION -A
TOWER-10&11,12 & 12A