

PRIMARY SCHOOL PLOT AREA
= 4001.20 SQ.M
= 1000.7 ACRE

NURSERY SCHOOL - 01 PLOT AREA
= 382.56 SQ.M
= 0.2027 ACRE

NURSERY SCHOOL - 02 PLOT AREA
= 814.44 SQ.M
= 0.2017 ACRE

| USE | AREA (SQ.M) | AREA (ACRE) | TOTAL |
|---------------------|----------------|----------------|-------|
| PRIMARY SCHOOL | 4001.20 | 1000.70 | |
| NURSERY SCHOOL - 01 | 382.56 | 0.2027 | |
| NURSERY SCHOOL - 02 | 814.44 | 0.2017 | |
| TOTAL | 5198.20 | 1299.87 | |

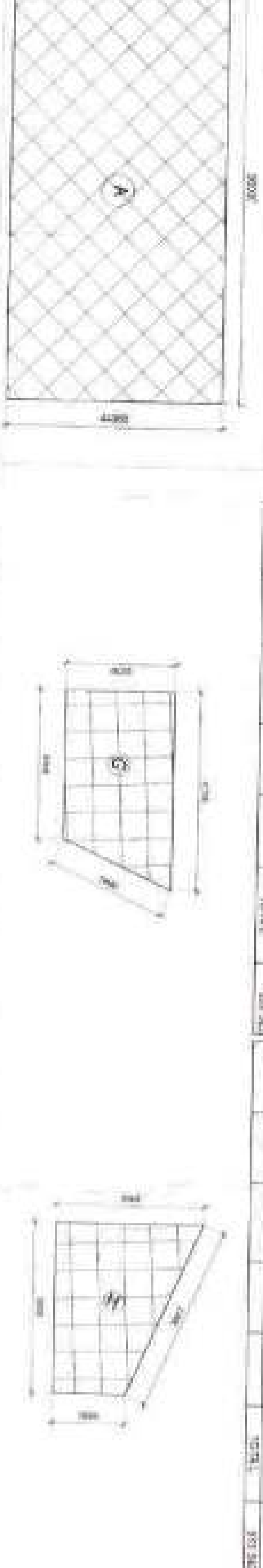

DENSITY CALCULATION

Density required = 100 TO 300 PPA
Minimum = 100 x 37.6975 = 3769.75 persons
Maximum = 300 x 37.6975 = 11309.25 persons
Proposed Density Calculation = 1728 - 1800 = 5 - 7740 persons
No. of Main Dwelling Units with Serviced Rooms (80) = 180 x 7740 persons
= 1393200 persons
TOTAL POPULATION FOR PROPOSED GROUP HOUSING = 1728 x 1800 = 3110400 persons
POPULATION DENSITY ACHIEVED = 3110400 PPA

PARKING CALCULATION

TO CAR PARKING REQUIRED FOR EWS (S.M), BE 5% OF TOTAL (75% OF TOTAL)
= 2592 (6.8%) Required
= 2592 (6.8%) Provided
Minimum Car Parking = 2772 (7.5%)
@ 25% of Total = 2042 (5.6%)
@ 40% Car (90%)
@ 40% Car (90%)
@ 40% Car (90%)
Minimum Car Parking = 2772 (7.5%)
@ 25% of Total = 2042 (5.6%)
@ 40% Car (90%)
@ 40% Car (90%)
@ 40% Car (90%)
Minimum Car Parking = 2772 (7.5%)
@ 25% of Total = 2042 (5.6%)
@ 40% Car (90%)
@ 40% Car (90%)
@ 40% Car (90%)

Proposed Area Description

160 ALLOTED OR LAND
160 ALLOTED OR LAND
160 ALLOTED OR LAND
160 ALLOTED OR LAND
160 ALLOTED OR LAND
160 ALLOTED OR LAND
160 ALLOTED OR LAND
160 ALLOTED OR LAND
160 ALLOTED OR LAND
160 ALLOTED OR LAND

TOWER AREA CALCULATIONS

| S.No. | TYPE | FAR AS PER AREA | FLOOR | NO. OF TOWERS | AREA IN SQ.M. |
|-------|---------|-----------------|-------|---------------|---------------|
| 1 | TOWER A | 474,280 | 1 | 1 | 474,280 |
| 2 | TOWER B | 474,280 | 1 | 1 | 474,280 |
| 3 | TOWER C | 474,280 | 1 | 1 | 474,280 |
| 4 | TOWER D | 474,280 | 1 | 1 | 474,280 |
| 5 | TOWER E | 474,280 | 1 | 1 | 474,280 |
| 6 | TOWER F | 474,280 | 1 | 1 | 474,280 |
| 7 | TOWER G | 474,280 | 1 | 1 | 474,280 |
| 8 | TOWER H | 474,280 | 1 | 1 | 474,280 |
| 9 | TOWER I | 474,280 | 1 | 1 | 474,280 |
| 10 | TOWER J | 474,280 | 1 | 1 | 474,280 |

Maximum Permissible Ground Coverage @ 30% = 474,280 SQ.M
Achieved Ground Coverage = 474,280 SQ.M = 100%
TOTAL FAR AREA ACHIEVED = 474,280 SQ.M = 100%
TOTAL FAR AREA OF DEVELOPMENT 17,875 (S.M)

TOTAL CAR PARKING PROVIDED

160 ALLOTED OR LAND
160 ALLOTED OR LAND
160 ALLOTED OR LAND
160 ALLOTED OR LAND
160 ALLOTED OR LAND
160 ALLOTED OR LAND
160 ALLOTED OR LAND
160 ALLOTED OR LAND
160 ALLOTED OR LAND
160 ALLOTED OR LAND

GRAND TOTAL NO. OF UNITS = 1728 UNITS

1728 UNITS
1728 UNITS
1728 UNITS
1728 UNITS
1728 UNITS
1728 UNITS
1728 UNITS
1728 UNITS
1728 UNITS
1728 UNITS

ORGANISED GREEN AREA

2200 TO 2500 SQ.M
2200 TO 2500 SQ.M
2200 TO 2500 SQ.M
2200 TO 2500 SQ.M
2200 TO 2500 SQ.M
2200 TO 2500 SQ.M
2200 TO 2500 SQ.M
2200 TO 2500 SQ.M
2200 TO 2500 SQ.M
2200 TO 2500 SQ.M

NOTES

1. DIMENSIONS ARE NOT TO BE SCALED
2. ALL DIMENSIONS ARE IN MM UNLESS
MENTIONED OTHERWISE
3. ALL ELECTRICAL INSTALLATIONS ARE
TO BE AS PER IS: 1700 PART 1 & 2
4. ALL DIMENSIONS ARE IN MM UNLESS
MENTIONED OTHERWISE
5. ALL DIMENSIONS ARE IN MM UNLESS
MENTIONED OTHERWISE

DATE: 15/11/2023
AS: 101

REMEDIAL BUILDING PLAN SANCTION
OF THE MUNICIPAL CORPORATION
MUMBAI

TOWER AREA CALCULATIONS

| S.No. | TYPE | FAR AS PER AREA | FLOOR | NO. OF TOWERS | AREA IN SQ.M. |
|-------|---------|-----------------|-------|---------------|---------------|
| 1 | TOWER A | 474,280 | 1 | 1 | 474,280 |
| 2 | TOWER B | 474,280 | 1 | 1 | 474,280 |
| 3 | TOWER C | 474,280 | 1 | 1 | 474,280 |
| 4 | TOWER D | 474,280 | 1 | 1 | 474,280 |
| 5 | TOWER E | 474,280 | 1 | 1 | 474,280 |
| 6 | TOWER F | 474,280 | 1 | 1 | 474,280 |
| 7 | TOWER G | 474,280 | 1 | 1 | 474,280 |
| 8 | TOWER H | 474,280 | 1 | 1 | 474,280 |
| 9 | TOWER I | 474,280 | 1 | 1 | 474,280 |
| 10 | TOWER J | 474,280 | 1 | 1 | 474,280 |

GROUND COVERED AREA CALCULATIONS

| S.No. | TYPE | AREA IN SQ.M. |
|-------|---------|---------------|
| 1 | TOWER A | 474,280 |
| 2 | TOWER B | 474,280 |
| 3 | TOWER C | 474,280 |
| 4 | TOWER D | 474,280 |
| 5 | TOWER E | 474,280 |
| 6 | TOWER F | 474,280 |
| 7 | TOWER G | 474,280 |
| 8 | TOWER H | 474,280 |
| 9 | TOWER I | 474,280 |
| 10 | TOWER J | 474,280 |

TOTAL FAR AREA OF DEVELOPMENT

| S.No. | TYPE | AREA IN SQ.M. |
|-------|-------------------------------|---------------|
| 1 | TOTAL FAR AREA OF DEVELOPMENT | 474,280 |
| 2 | TOTAL FAR AREA OF DEVELOPMENT | 474,280 |
| 3 | TOTAL FAR AREA OF DEVELOPMENT | 474,280 |
| 4 | TOTAL FAR AREA OF DEVELOPMENT | 474,280 |
| 5 | TOTAL FAR AREA OF DEVELOPMENT | 474,280 |
| 6 | TOTAL FAR AREA OF DEVELOPMENT | 474,280 |
| 7 | TOTAL FAR AREA OF DEVELOPMENT | 474,280 |
| 8 | TOTAL FAR AREA OF DEVELOPMENT | 474,280 |
| 9 | TOTAL FAR AREA OF DEVELOPMENT | 474,280 |
| 10 | TOTAL FAR AREA OF DEVELOPMENT | 474,280 |

DETAILS

| S.No. | DESCRIPTION | AREA IN SQ.M. |
|-------|---|---------------|
| 1 | TOTAL COVERED AREA OF BASEMENT | 474,280 |
| 2 | TOTAL COVERED AREA OF STILT FLOOR | 474,280 |
| 3 | TOTAL COVERED AREA OF TOWER A, B & C | 474,280 |
| 4 | TOTAL COVERED AREA OF TOWER D, E & F | 474,280 |
| 5 | TOTAL COVERED AREA OF TOWER G, H & I | 474,280 |
| 6 | TOTAL COVERED AREA OF TOWER J | 474,280 |
| 7 | TOTAL COVERED AREA OF ENTRENCHMENT | 474,280 |
| 8 | TOTAL COVERED AREA OF CONCRETE SHED | 474,280 |
| 9 | TOTAL COVERED AREA OF EWS TOWER (1 & 2) | 474,280 |
| 10 | TOTAL COVERED AREA OF FLOOR CHANGE ROOMS (1 & 2) | 474,280 |
| 11 | TOTAL COVERED AREA OF PRIMARY SCHOOL | 474,280 |
| 12 | TOTAL COVERED AREA OF NURSERY SCHOOL (1) | 474,280 |
| 13 | TOTAL COVERED AREA OF NURSERY SCHOOL (2) | 474,280 |
| 14 | TOTAL COVERED AREA OF NURSERY SCHOOL (3) | 474,280 |
| 15 | TOTAL COVERED AREA OF NURSERY SCHOOL (4) | 474,280 |
| 16 | TOTAL COVERED AREA OF NURSERY SCHOOL (5) | 474,280 |
| 17 | TOTAL COVERED AREA OF NURSERY SCHOOL (6) | 474,280 |
| 18 | TOTAL COVERED AREA OF NURSERY SCHOOL (7) | 474,280 |
| 19 | TOTAL COVERED AREA OF HEAD ROOMS OF ST-01 & ST-02 | 474,280 |
| 20 | TOTAL COVERED AREA ACHIEVED | 474,280 |

ORGANISED GREEN AREA

2200 TO 2500 SQ.M
2200 TO 2500 SQ.M
2200 TO 2500 SQ.M
2200 TO 2500 SQ.M
2200 TO 2500 SQ.M
2200 TO 2500 SQ.M
2200 TO 2500 SQ.M
2200 TO 2500 SQ.M
2200 TO 2500 SQ.M
2200 TO 2500 SQ.M

NOTES

1. DIMENSIONS ARE NOT TO BE SCALED
2. ALL DIMENSIONS ARE IN MM UNLESS
MENTIONED OTHERWISE
3. ALL ELECTRICAL INSTALLATIONS ARE
TO BE AS PER IS: 1700 PART 1 & 2
4. ALL DIMENSIONS ARE IN MM UNLESS
MENTIONED OTHERWISE
5. ALL DIMENSIONS ARE IN MM UNLESS
MENTIONED OTHERWISE

DATE: 15/11/2023
AS: 101

REMEDIAL BUILDING PLAN SANCTION
OF THE MUNICIPAL CORPORATION
MUMBAI

DATE: 15/11/2023
AS: 101

REMEDIAL BUILDING PLAN SANCTION
OF THE MUNICIPAL CORPORATION
MUMBAI

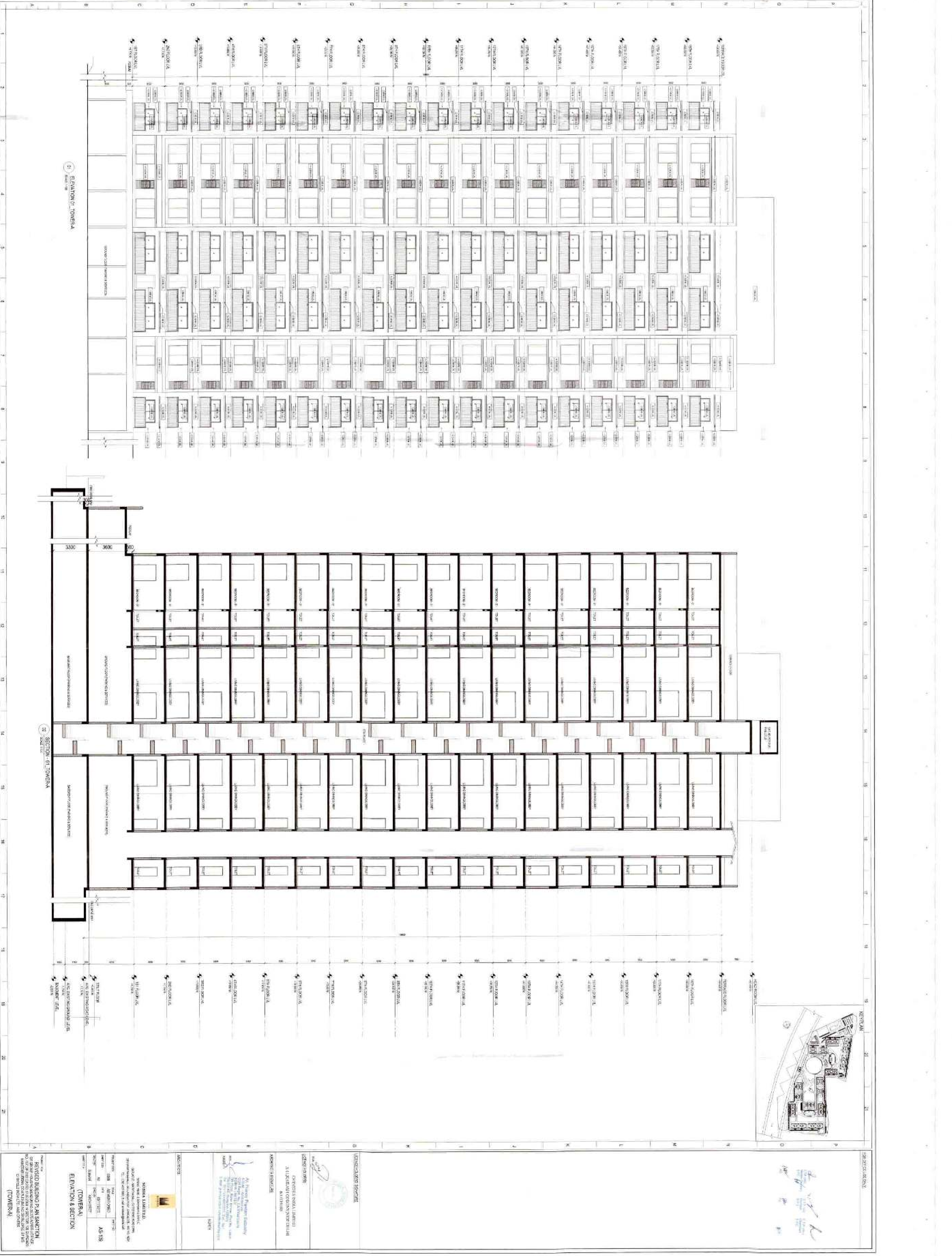

Handwritten notes and signatures in the bottom right corner of the drawing.

PROJECT INFORMATION

PROJECT NAME: TOWER 1
 PROJECT ADDRESS: [Address]
 ARCHITECT: [Firm Name]
 DATE: [Date]

REVISIONS

| NO. | DATE | DESCRIPTION |
|-----|------------|---------------------------|
| 1 | 2023.10.15 | ISSUED FOR PERMIT |
| 2 | 2023.11.01 | REVISIONS TO ELEVATION 01 |

APPROVALS

ARCHITECT: [Signature]
 ENGINEER: [Signature]

NOTES

1. ALL DIMENSIONS ARE IN METERS UNLESS OTHERWISE SPECIFIED.
 2. REFER TO DRAWING NO. [Number] FOR FURTHER DETAILS.
 3. MATERIALS TO BE USED AS SPECIFIED IN THE SPECIFICATIONS.

Approximate floor area of 300 sqm

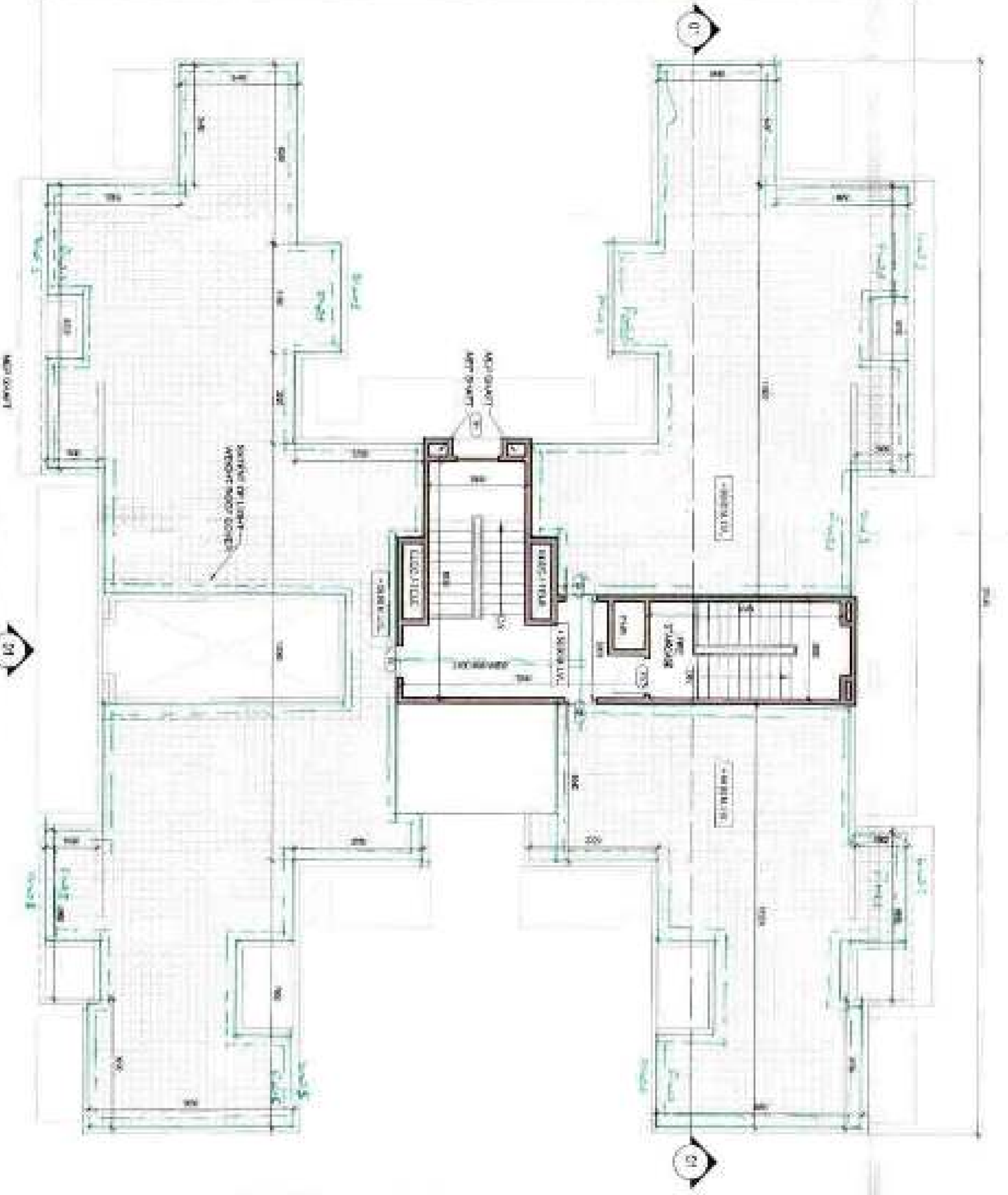

DOOR SCHEDULE

| TYPE | WIDTH | HEIGHT | LINTEL | DESCRIPTION |
|------|-------|--------|--------|------------------|
| FD | 1050 | 2150 | 2150 | FIRE ESCAPE DOOR |
| MD | 1050 | 2150 | 2150 | MAIN DOOR |
| D1 | 950 | 2150 | 2150 | BEDROOM DOOR |
| D2 | 850 | 2150 | 2150 | TOILET DOOR |
| AD | 850 | 2150 | 2150 | TOILET DOOR |
| AD1 | 850 | 2150 | 2150 | TOILET DOOR |
| AD2 | 850 | 2150 | 2150 | TOILET DOOR |
| SD | 2430 | 2150 | 2150 | SLIDING DOOR |
| SD1 | 2430 | 2150 | 2150 | SLIDING DOOR |
| SD2 | 1930 | 2150 | 2150 | SLIDING DOOR |

WINDOW SCHEDULE

| TYPE | WIDTH | HEIGHT | SILL | DESCRIPTION |
|------|-------|--------|---------|-------------------|
| SW | 2130 | 1850 | 300.00 | SLIDING WINDOW |
| SW1 | 1630 | 1850 | 300.00 | SLIDING WINDOW |
| SW2 | 1630 | 1850 | 300.00 | SLIDING WINDOW |
| KW | 750 | 1000 | 1100.00 | KITCHEN WINDOW |
| KW1 | 830 | 1030 | 1100.00 | KITCHEN WINDOW |
| V | 630 | 530 | 1200.00 | TOILET (OPENABLE) |
| V1 | 750 | 1230 | 920.00 | TOILET (OPENABLE) |

NOTES:

1. In case of door & window schedule, the door & window schedule is given in the schedule.
2. The door & window schedule is given in the schedule.
3. The door & window schedule is given in the schedule.
4. The door & window schedule is given in the schedule.
5. The door & window schedule is given in the schedule.

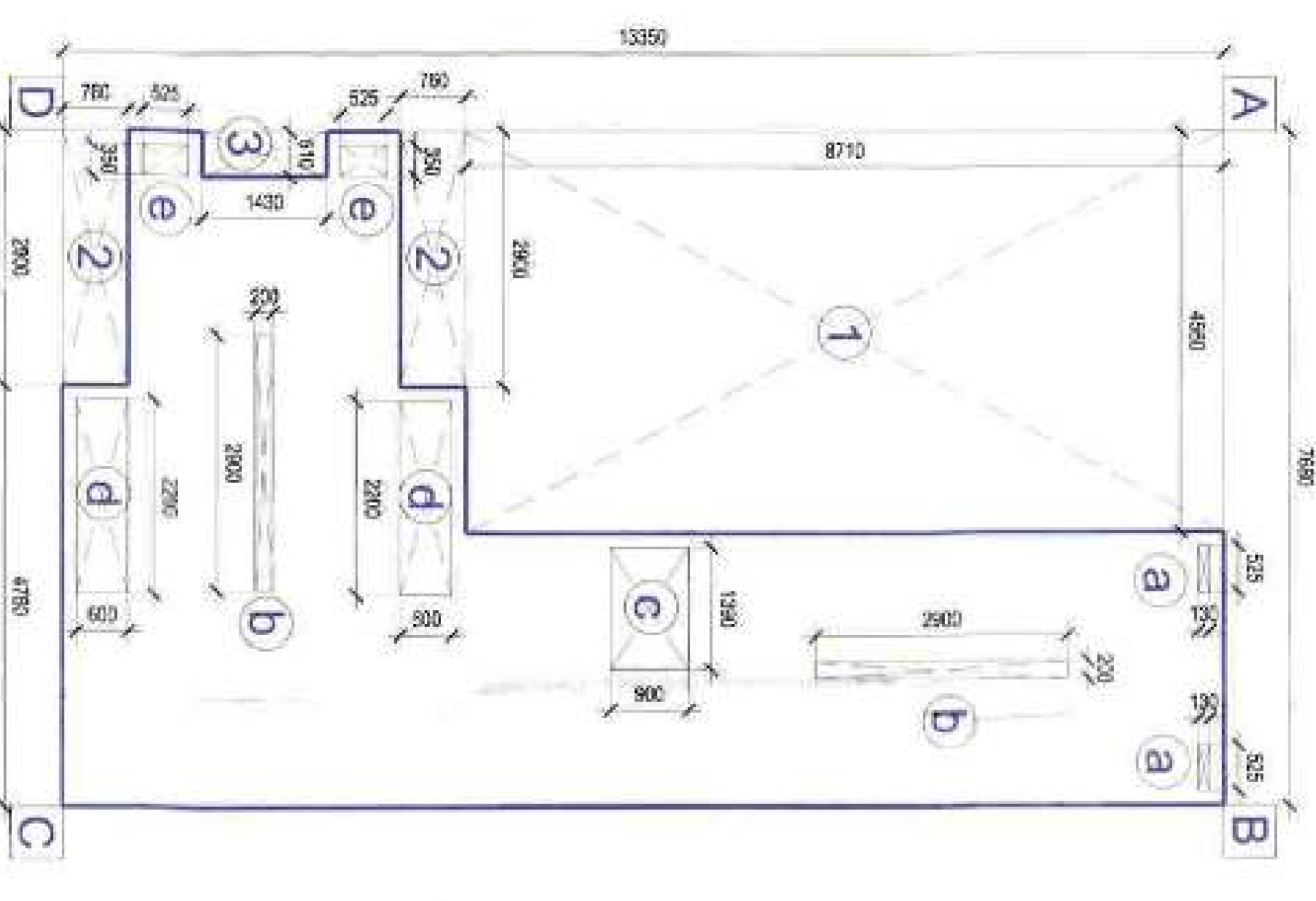

02 TERRACE FLOOR COVERED AREA DIAGRAM, TOWER A
SCALE: 1:50

TYPE A - TERRACE COVERED AREA CALCULATIONS

| S.NO | TYPE | PARTICULARS | No's | L (IN MT.) | W (IN MT.) | AREA (IN SQ.MT.) |
|------|-----------------------|-------------|------|------------|--------------|------------------|
| A | Rectangle | ABCD | 1 | 7.68 | 13.35 | 102.326 |
| B | Deductions | | | | | |
| | | | 1 | 1 | 4.36 | 8.71 |
| | | | 2 | 2 | 2.9 | 0.76 |
| | | | 3 | 1 | 0.51 | 1.43 |
| | | | | | Total | 44.855 |
| C | A-B | | | | | 57.673 |
| D | Deductions (Cut Outs) | | | | | |
| | | a | 2 | 0.525 | 0.13 | 0.137 |
| | | b | 2 | 0.2 | 2.9 | 1.160 |
| | | c | 1 | 1.39 | 0.9 | 1.251 |
| | | d | 2 | 2.2 | 0.6 | 2.640 |
| | | e | 2 | 0.35 | 0.525 | 0.368 |
| | | | | | Total | 5.555 |
| E | TOTAL COVERED AREA | C-D | | | | 52.118 |

02 TERRACE FLOOR COVERED AREA CALCULATION, TOWER A
SCALE: 1:50

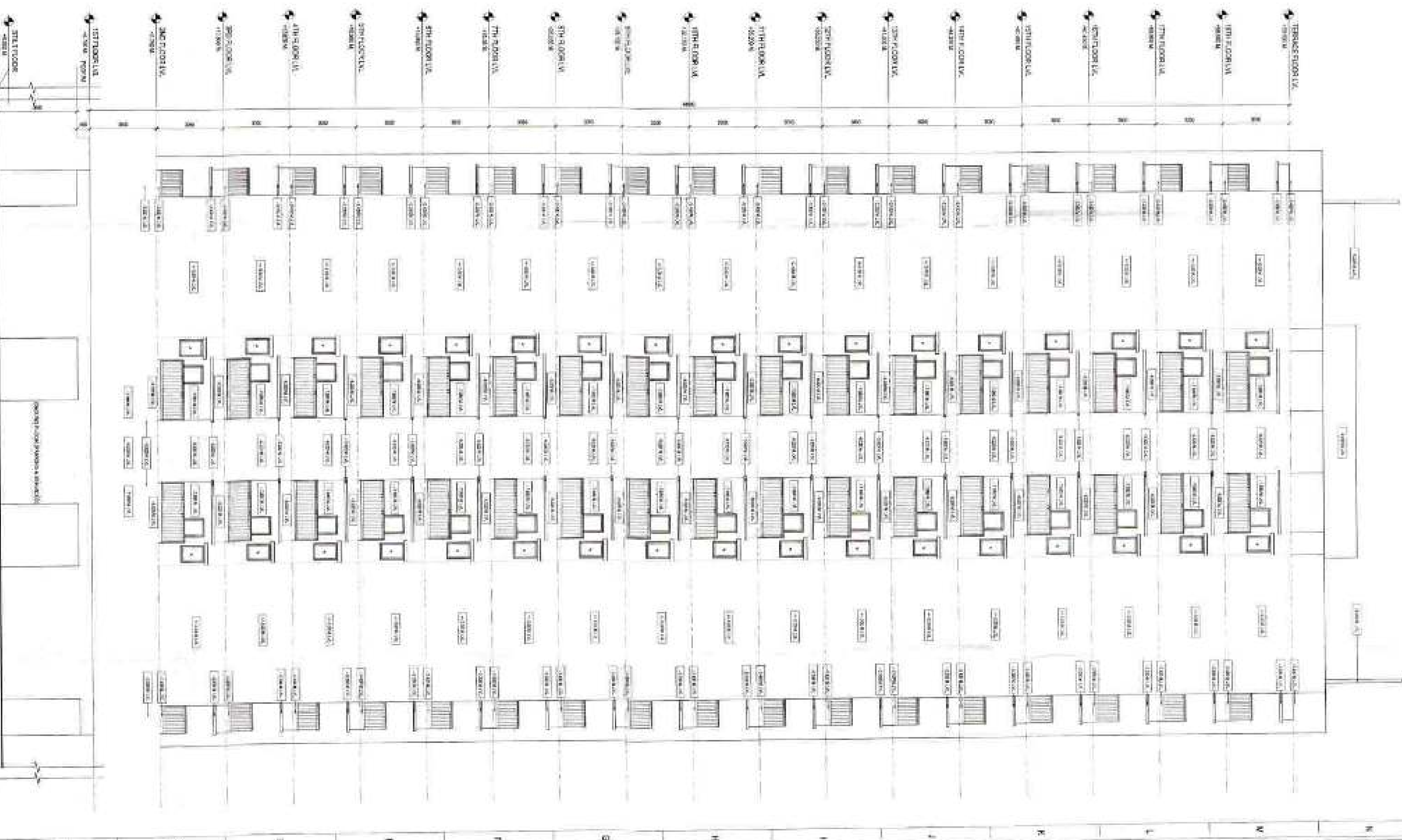
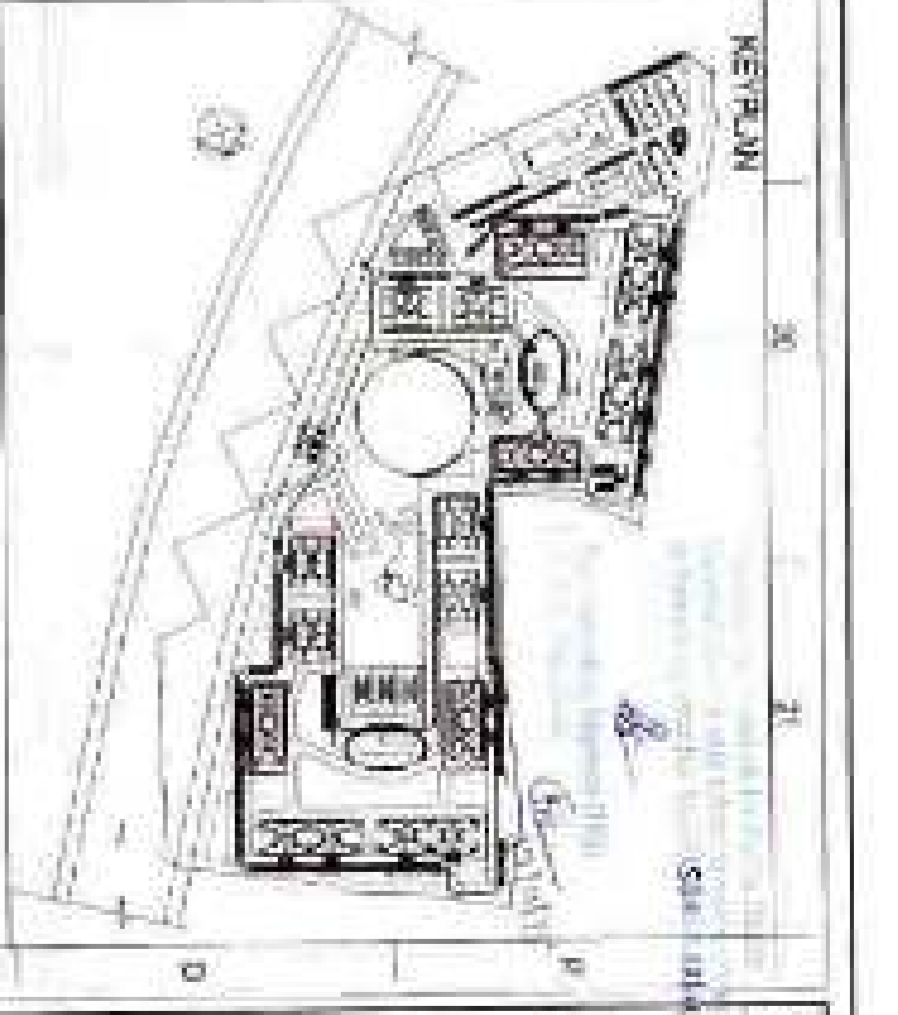

02 TOWER A - ELEVATION (PHS)
SCALE: 1:50

DESIGNED BY: ARCHITECTS

PROJECT NAME: RESIDENTIAL BUILDING P1 AT SANGKOK

CLIENT: SANGKOK DEVELOPMENT PCL

DATE: 2023

SCALE: AS SHOWN

PROJECT NO.: 2023/001

PROJECT LOCATION: SANGKOK DEVELOPMENT PCL

PROJECT ADDRESS: SANGKOK DEVELOPMENT PCL

PROJECT CONTACT: SANGKOK DEVELOPMENT PCL

PROJECT PHONE: SANGKOK DEVELOPMENT PCL

PROJECT EMAIL: SANGKOK DEVELOPMENT PCL

PROJECT WEBSITE: SANGKOK DEVELOPMENT PCL

PROJECT SOCIAL MEDIA: SANGKOK DEVELOPMENT PCL

PROJECT ADDRESS: SANGKOK DEVELOPMENT PCL

PROJECT CONTACT: SANGKOK DEVELOPMENT PCL

PROJECT PHONE: SANGKOK DEVELOPMENT PCL

PROJECT EMAIL: SANGKOK DEVELOPMENT PCL

PROJECT WEBSITE: SANGKOK DEVELOPMENT PCL

PROJECT SOCIAL MEDIA: SANGKOK DEVELOPMENT PCL

PROJECT ADDRESS: SANGKOK DEVELOPMENT PCL

PROJECT CONTACT: SANGKOK DEVELOPMENT PCL

PROJECT PHONE: SANGKOK DEVELOPMENT PCL

PROJECT EMAIL: SANGKOK DEVELOPMENT PCL

PROJECT WEBSITE: SANGKOK DEVELOPMENT PCL

PROJECT SOCIAL MEDIA: SANGKOK DEVELOPMENT PCL

PROJECT ADDRESS: SANGKOK DEVELOPMENT PCL

PROJECT CONTACT: SANGKOK DEVELOPMENT PCL

PROJECT PHONE: SANGKOK DEVELOPMENT PCL

PROJECT EMAIL: SANGKOK DEVELOPMENT PCL

PROJECT WEBSITE: SANGKOK DEVELOPMENT PCL

PROJECT SOCIAL MEDIA: SANGKOK DEVELOPMENT PCL

PROJECT ADDRESS: SANGKOK DEVELOPMENT PCL

PROJECT CONTACT: SANGKOK DEVELOPMENT PCL

PROJECT PHONE: SANGKOK DEVELOPMENT PCL

PROJECT EMAIL: SANGKOK DEVELOPMENT PCL

PROJECT WEBSITE: SANGKOK DEVELOPMENT PCL

PROJECT SOCIAL MEDIA: SANGKOK DEVELOPMENT PCL

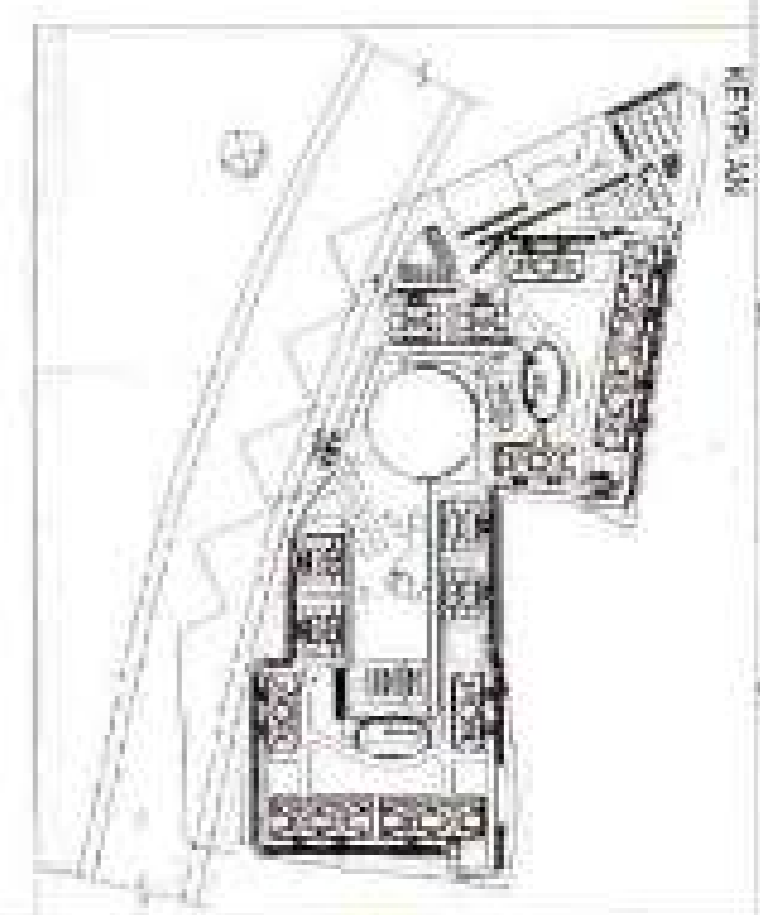

SECTION OF TOWER B

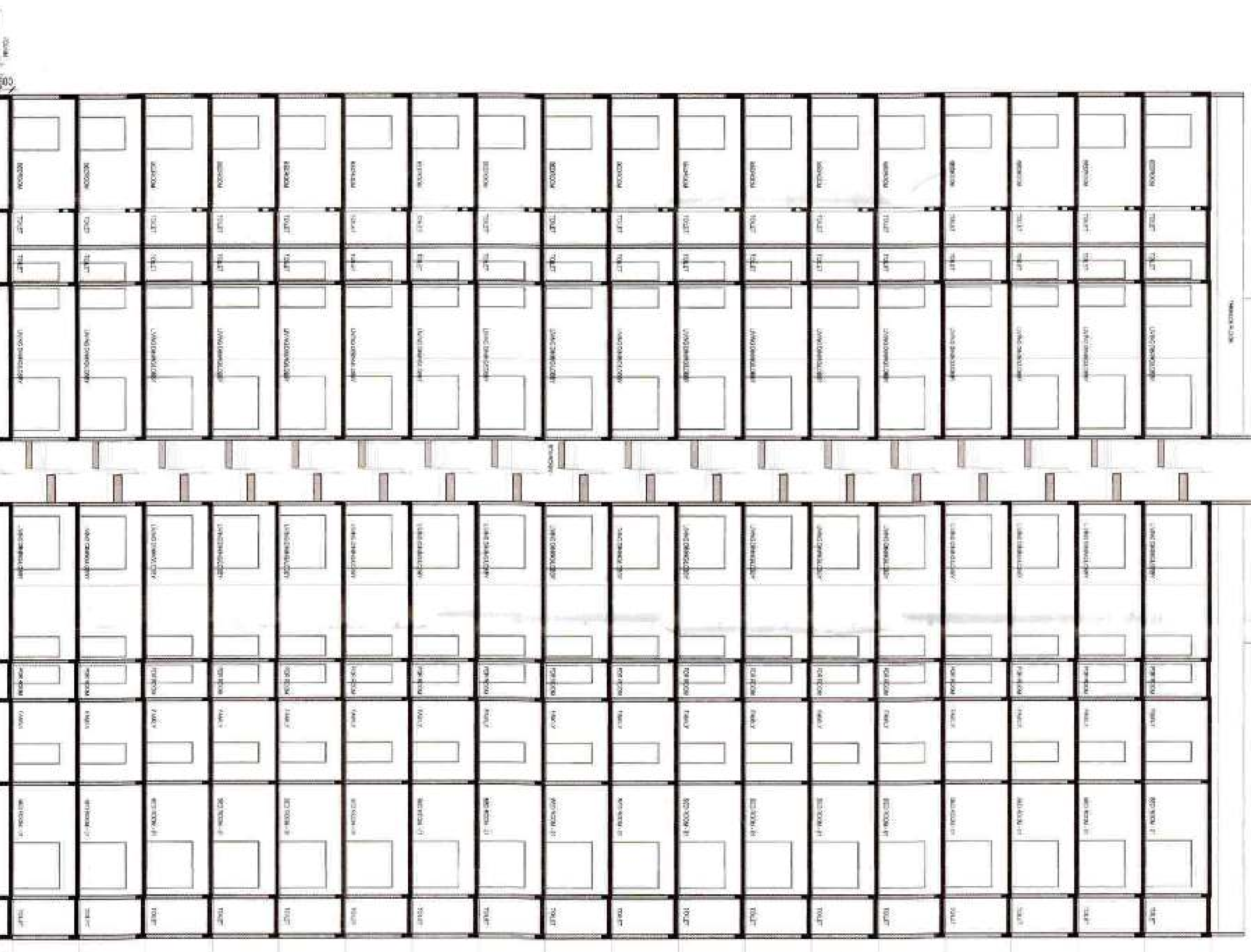
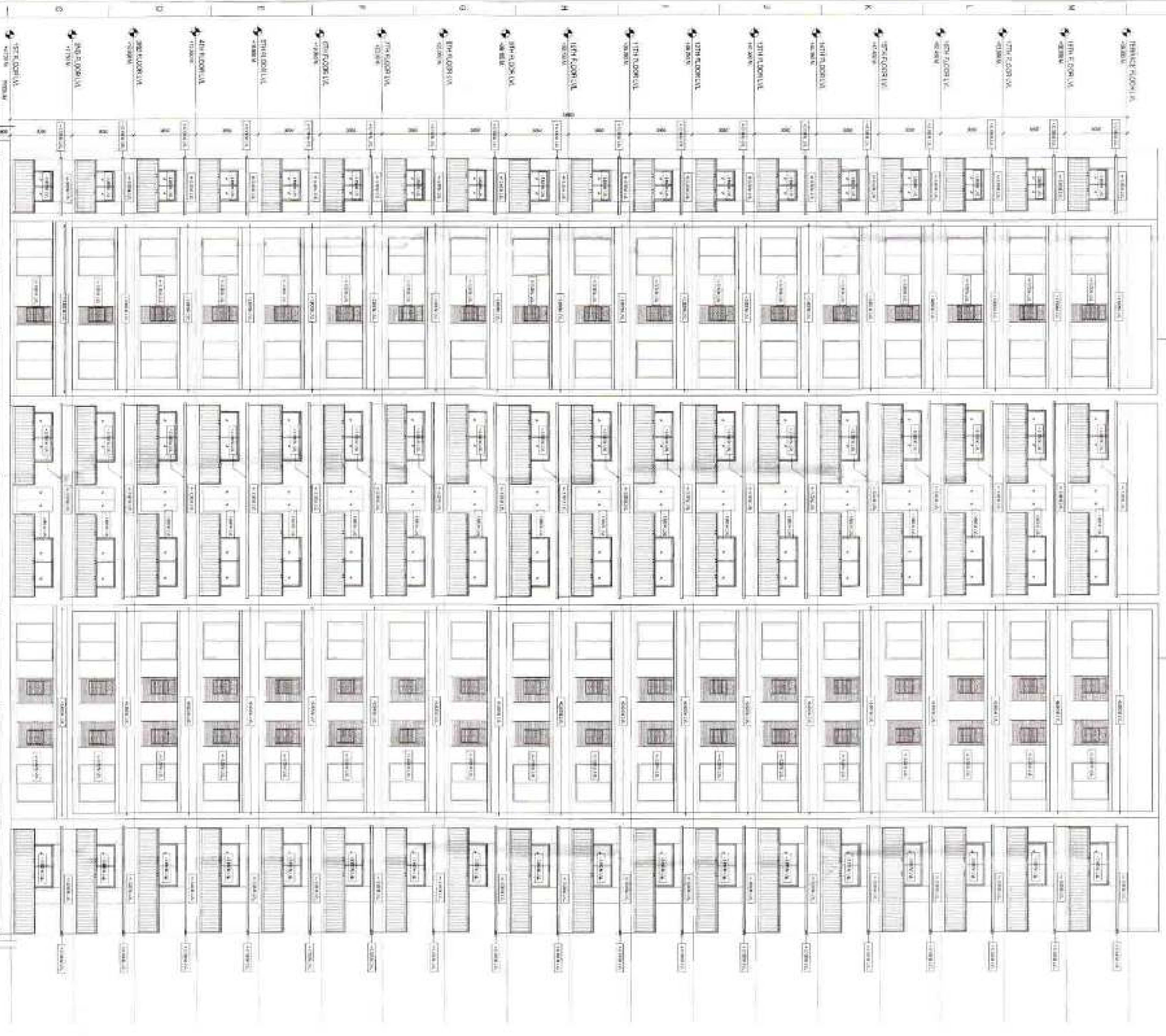

SECTION OF TOWER B

SECTION OF TOWER B

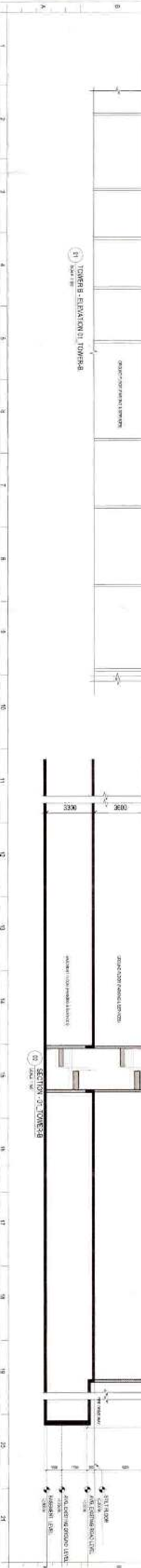

| | | | |
|--|--|--|--|
| <p>REVISIONS</p> <p>NO. DATE BY</p> <p>1 15/08/2018 MS/112</p> | | <p>PROJECT NAME</p> <p>SKYLINE LANDMARK</p> <p>CLIENT'S NAME</p> <p>SKYLINE LANDMARK</p> <p>NO. 1, 2, 3, 4, 5, 6, 7, 8, 9, 10, 11, 12, 13, 14, 15, 16, 17, 18, 19, 20, 21, 22, 23, 24, 25, 26, 27, 28, 29, 30, 31, 32, 33, 34, 35, 36, 37, 38, 39, 40, 41, 42, 43, 44, 45, 46, 47, 48, 49, 50, 51, 52, 53, 54, 55, 56, 57, 58, 59, 60, 61, 62, 63, 64, 65, 66, 67, 68, 69, 70, 71, 72, 73, 74, 75, 76, 77, 78, 79, 80, 81, 82, 83, 84, 85, 86, 87, 88, 89, 90, 91, 92, 93, 94, 95, 96, 97, 98, 99, 100</p> | |
| <p>DESIGNER</p> <p>SKYLINE LANDMARK</p> <p>ARCHITECT</p> <p>SKYLINE LANDMARK</p> | | <p>DATE</p> <p>15/08/2018</p> | |
| <p>PROJECT NO.</p> <p>MS/112</p> | | <p>SCALE</p> <p>AS SHOWN</p> | |
| <p>PROJECT NAME</p> <p>SKYLINE LANDMARK</p> | | <p>CLIENT'S NAME</p> <p>SKYLINE LANDMARK</p> | |
| <p>DESIGNER</p> <p>SKYLINE LANDMARK</p> | | <p>DATE</p> <p>15/08/2018</p> | |
| <p>PROJECT NO.</p> <p>MS/112</p> | | <p>SCALE</p> <p>AS SHOWN</p> | |

DOOR SCHEDULE

| TYPE | WIDTH | HEIGHT | UNIT | DESCRIPTION |
|------|-------|--------|------|----------------------|
| MD | 1050 | 2100 | 2 | MAIN DOOR |
| BD | 950 | 2100 | 1 | BELOCKED DOOR |
| TD | 800 | 2100 | 1 | TOILET DOOR |
| AD | 750 | 2100 | 1 | AREA DOOR |
| SD | 2450 | 2150 | 2 | SIDE DOOR & 10' DOOR |
| SD1 | 2150 | 2100 | 1 | SIDING DOOR |
| SD2 | 1550 | 2100 | 1 | SIDING DOOR |

WINDOW SCHEDULE

| TYPE | WIDTH | HEIGHT | SGL | DESCRIPTION |
|-------|-------|--------|-----|---------------|
| SW1 | 1350 | 1850 | 1 | SIDING WINDOW |
| SW2 | 1350 | 1850 | 1 | SIDING WINDOW |
| SW3 | 1350 | 1850 | 1 | SIDING WINDOW |
| SW4 | 1350 | 1850 | 1 | SIDING WINDOW |
| SW5 | 1350 | 1850 | 1 | SIDING WINDOW |
| SW6 | 1350 | 1850 | 1 | SIDING WINDOW |
| SW7 | 1350 | 1850 | 1 | SIDING WINDOW |
| SW8 | 1350 | 1850 | 1 | SIDING WINDOW |
| SW9 | 1350 | 1850 | 1 | SIDING WINDOW |
| SW10 | 1350 | 1850 | 1 | SIDING WINDOW |
| SW11 | 1350 | 1850 | 1 | SIDING WINDOW |
| SW12 | 1350 | 1850 | 1 | SIDING WINDOW |
| SW13 | 1350 | 1850 | 1 | SIDING WINDOW |
| SW14 | 1350 | 1850 | 1 | SIDING WINDOW |
| SW15 | 1350 | 1850 | 1 | SIDING WINDOW |
| SW16 | 1350 | 1850 | 1 | SIDING WINDOW |
| SW17 | 1350 | 1850 | 1 | SIDING WINDOW |
| SW18 | 1350 | 1850 | 1 | SIDING WINDOW |
| SW19 | 1350 | 1850 | 1 | SIDING WINDOW |
| SW20 | 1350 | 1850 | 1 | SIDING WINDOW |
| SW21 | 1350 | 1850 | 1 | SIDING WINDOW |
| SW22 | 1350 | 1850 | 1 | SIDING WINDOW |
| SW23 | 1350 | 1850 | 1 | SIDING WINDOW |
| SW24 | 1350 | 1850 | 1 | SIDING WINDOW |
| SW25 | 1350 | 1850 | 1 | SIDING WINDOW |
| SW26 | 1350 | 1850 | 1 | SIDING WINDOW |
| SW27 | 1350 | 1850 | 1 | SIDING WINDOW |
| SW28 | 1350 | 1850 | 1 | SIDING WINDOW |
| SW29 | 1350 | 1850 | 1 | SIDING WINDOW |
| SW30 | 1350 | 1850 | 1 | SIDING WINDOW |
| SW31 | 1350 | 1850 | 1 | SIDING WINDOW |
| SW32 | 1350 | 1850 | 1 | SIDING WINDOW |
| SW33 | 1350 | 1850 | 1 | SIDING WINDOW |
| SW34 | 1350 | 1850 | 1 | SIDING WINDOW |
| SW35 | 1350 | 1850 | 1 | SIDING WINDOW |
| SW36 | 1350 | 1850 | 1 | SIDING WINDOW |
| SW37 | 1350 | 1850 | 1 | SIDING WINDOW |
| SW38 | 1350 | 1850 | 1 | SIDING WINDOW |
| SW39 | 1350 | 1850 | 1 | SIDING WINDOW |
| SW40 | 1350 | 1850 | 1 | SIDING WINDOW |
| SW41 | 1350 | 1850 | 1 | SIDING WINDOW |
| SW42 | 1350 | 1850 | 1 | SIDING WINDOW |
| SW43 | 1350 | 1850 | 1 | SIDING WINDOW |
| SW44 | 1350 | 1850 | 1 | SIDING WINDOW |
| SW45 | 1350 | 1850 | 1 | SIDING WINDOW |
| SW46 | 1350 | 1850 | 1 | SIDING WINDOW |
| SW47 | 1350 | 1850 | 1 | SIDING WINDOW |
| SW48 | 1350 | 1850 | 1 | SIDING WINDOW |
| SW49 | 1350 | 1850 | 1 | SIDING WINDOW |
| SW50 | 1350 | 1850 | 1 | SIDING WINDOW |
| SW51 | 1350 | 1850 | 1 | SIDING WINDOW |
| SW52 | 1350 | 1850 | 1 | SIDING WINDOW |
| SW53 | 1350 | 1850 | 1 | SIDING WINDOW |
| SW54 | 1350 | 1850 | 1 | SIDING WINDOW |
| SW55 | 1350 | 1850 | 1 | SIDING WINDOW |
| SW56 | 1350 | 1850 | 1 | SIDING WINDOW |
| SW57 | 1350 | 1850 | 1 | SIDING WINDOW |
| SW58 | 1350 | 1850 | 1 | SIDING WINDOW |
| SW59 | 1350 | 1850 | 1 | SIDING WINDOW |
| SW60 | 1350 | 1850 | 1 | SIDING WINDOW |
| SW61 | 1350 | 1850 | 1 | SIDING WINDOW |
| SW62 | 1350 | 1850 | 1 | SIDING WINDOW |
| SW63 | 1350 | 1850 | 1 | SIDING WINDOW |
| SW64 | 1350 | 1850 | 1 | SIDING WINDOW |
| SW65 | 1350 | 1850 | 1 | SIDING WINDOW |
| SW66 | 1350 | 1850 | 1 | SIDING WINDOW |
| SW67 | 1350 | 1850 | 1 | SIDING WINDOW |
| SW68 | 1350 | 1850 | 1 | SIDING WINDOW |
| SW69 | 1350 | 1850 | 1 | SIDING WINDOW |
| SW70 | 1350 | 1850 | 1 | SIDING WINDOW |
| SW71 | 1350 | 1850 | 1 | SIDING WINDOW |
| SW72 | 1350 | 1850 | 1 | SIDING WINDOW |
| SW73 | 1350 | 1850 | 1 | SIDING WINDOW |
| SW74 | 1350 | 1850 | 1 | SIDING WINDOW |
| SW75 | 1350 | 1850 | 1 | SIDING WINDOW |
| SW76 | 1350 | 1850 | 1 | SIDING WINDOW |
| SW77 | 1350 | 1850 | 1 | SIDING WINDOW |
| SW78 | 1350 | 1850 | 1 | SIDING WINDOW |
| SW79 | 1350 | 1850 | 1 | SIDING WINDOW |
| SW80 | 1350 | 1850 | 1 | SIDING WINDOW |
| SW81 | 1350 | 1850 | 1 | SIDING WINDOW |
| SW82 | 1350 | 1850 | 1 | SIDING WINDOW |
| SW83 | 1350 | 1850 | 1 | SIDING WINDOW |
| SW84 | 1350 | 1850 | 1 | SIDING WINDOW |
| SW85 | 1350 | 1850 | 1 | SIDING WINDOW |
| SW86 | 1350 | 1850 | 1 | SIDING WINDOW |
| SW87 | 1350 | 1850 | 1 | SIDING WINDOW |
| SW88 | 1350 | 1850 | 1 | SIDING WINDOW |
| SW89 | 1350 | 1850 | 1 | SIDING WINDOW |
| SW90 | 1350 | 1850 | 1 | SIDING WINDOW |
| SW91 | 1350 | 1850 | 1 | SIDING WINDOW |
| SW92 | 1350 | 1850 | 1 | SIDING WINDOW |
| SW93 | 1350 | 1850 | 1 | SIDING WINDOW |
| SW94 | 1350 | 1850 | 1 | SIDING WINDOW |
| SW95 | 1350 | 1850 | 1 | SIDING WINDOW |
| SW96 | 1350 | 1850 | 1 | SIDING WINDOW |
| SW97 | 1350 | 1850 | 1 | SIDING WINDOW |
| SW98 | 1350 | 1850 | 1 | SIDING WINDOW |
| SW99 | 1350 | 1850 | 1 | SIDING WINDOW |
| SW100 | 1350 | 1850 | 1 | SIDING WINDOW |

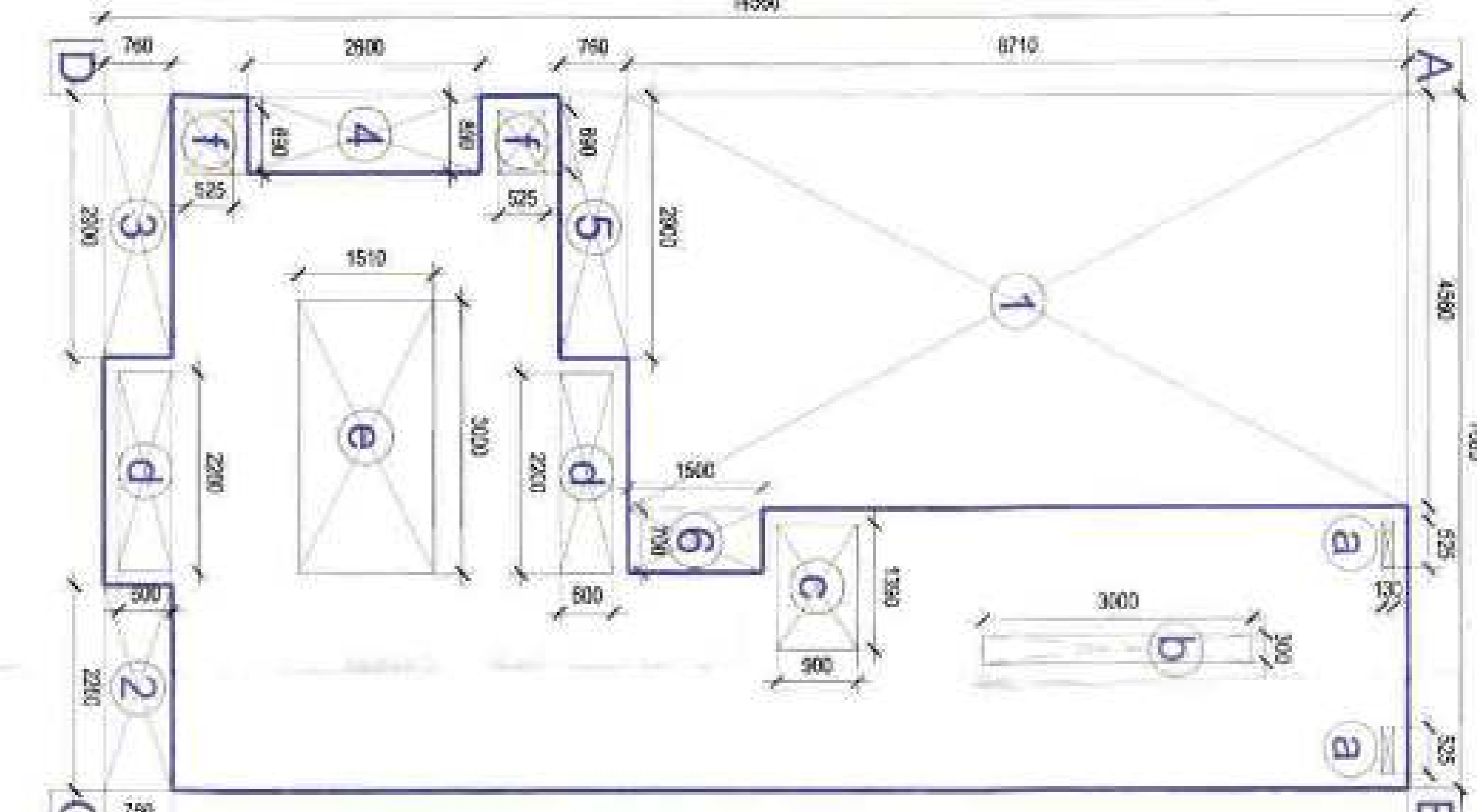
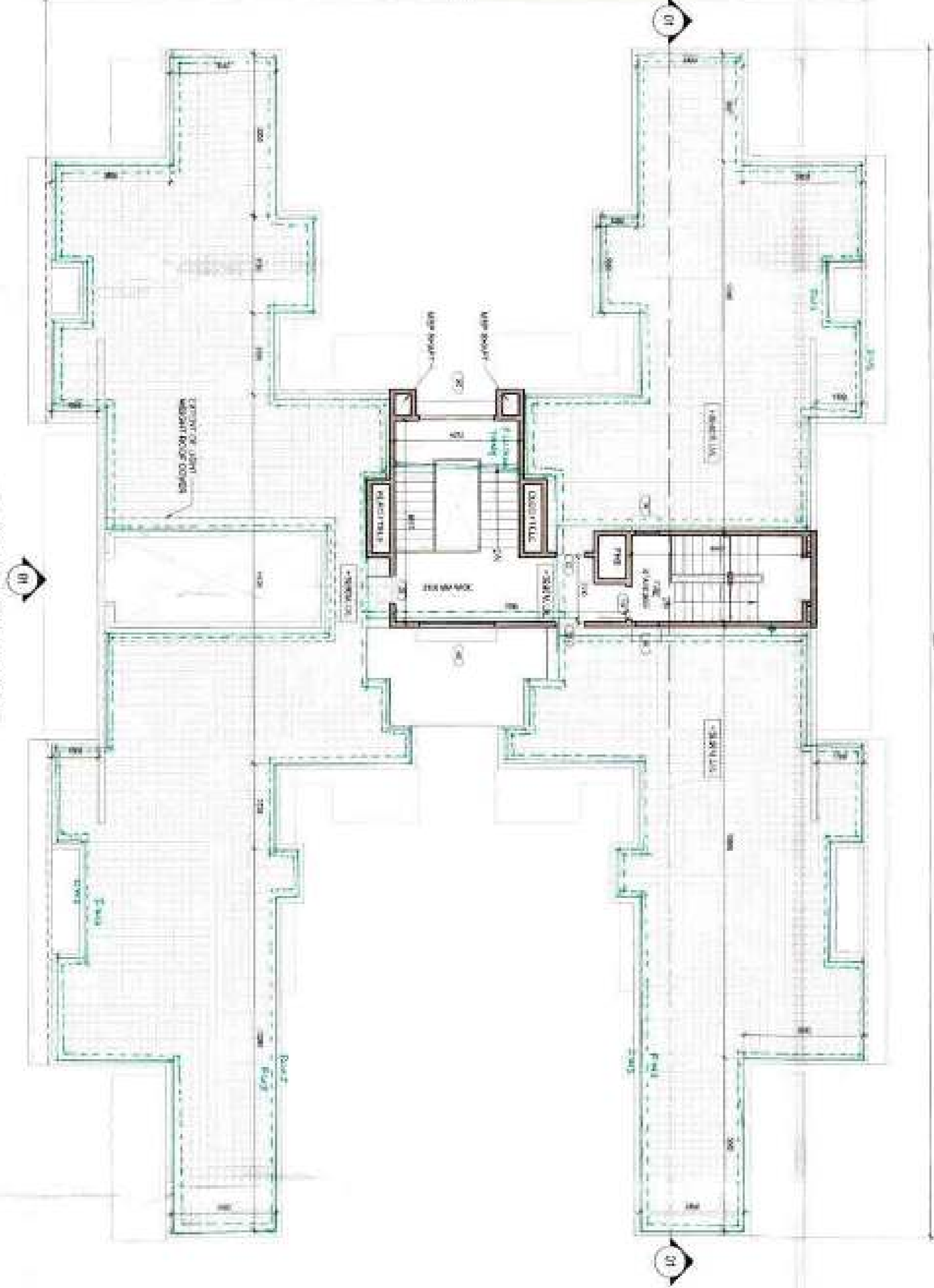

02 TERRACE FLOOR COVERED AREA DIAGRAM TOWER-B
SCALE 1:50

TYPE B - TERRACE COVERED AREA CALCULATIONS

| S.NO | TYPE | PARTICULARS (No's, LxW IN MT.) | W (IN MT.) | AREA (IN SQ.MT.) |
|--------------|-----------------------|--------------------------------|------------|------------------|
| A | Rectangle | A8CD | 7.58 | 14.56 |
| B | Deductions | | | |
| 1 | | | 4.56 | 8.71 |
| 2 | | | 2.25 | 0.76 |
| 3 | | | 2.9 | 0.76 |
| 4 | | | 0.85 | 2.6 |
| 5 | | | 2.9 | 0.76 |
| 6 | | | 0.7 | 1.050 |
| Total | | | | 49.108 |
| C | A-B | | | 62.718 |
| D | Deductions (Cut Outs) | | | |
| a | | | 0.525 | 0.137 |
| b | | | 0.3 | 0.090 |
| c | | | 1.39 | 1.251 |
| d | | | 2.2 | 2.640 |
| e | | | 1.51 | 4.530 |
| f | | | 0.69 | 0.725 |
| Total | | | | 10.182 |
| E | TOTAL COVERED AREA | | | 52.536 |

02 TERRACE FLOOR COVERED AREA CALCULATION TOWER-B
SCALE 1:50

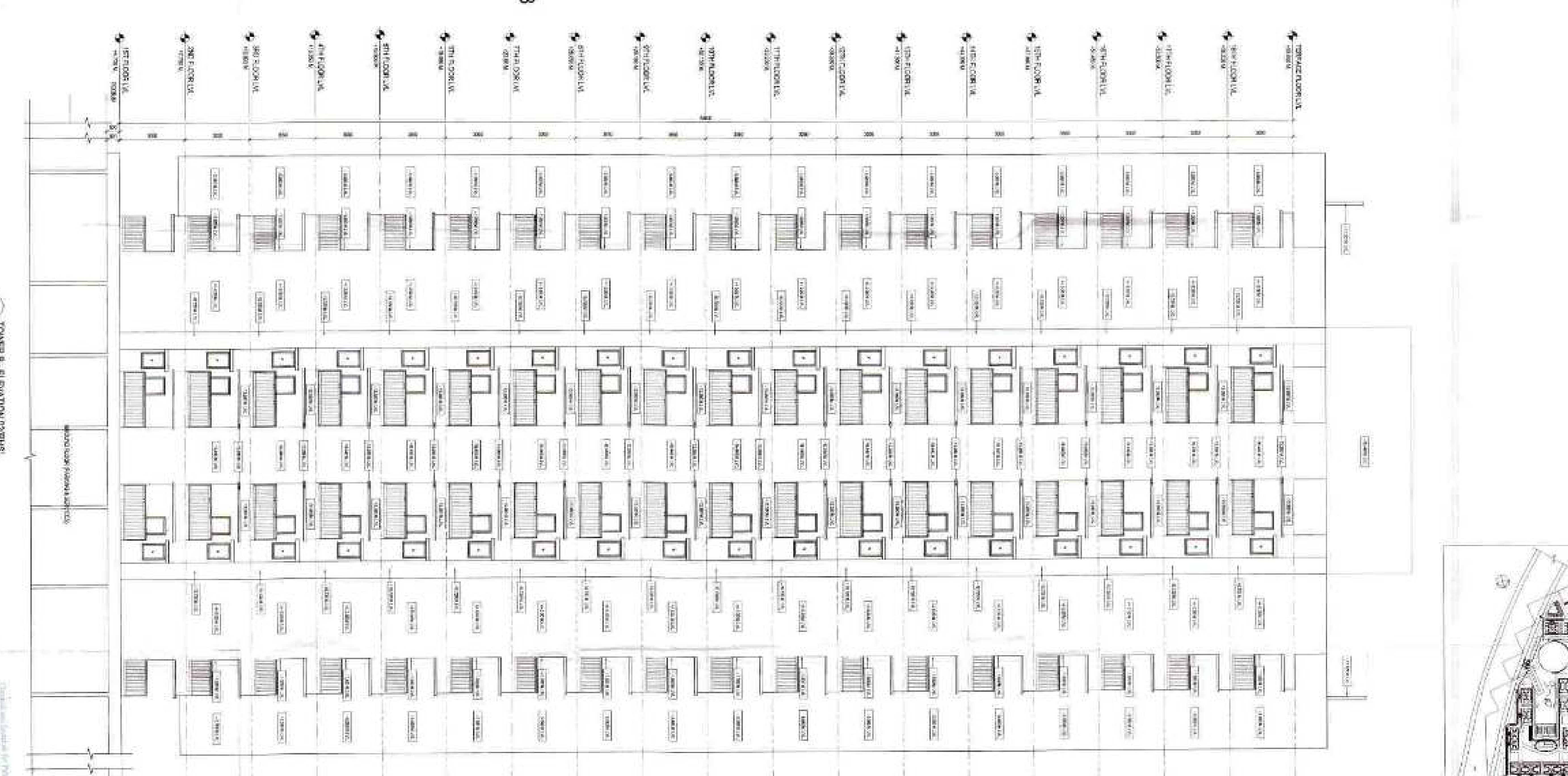

04 TOWER B ELEVATION (23RHS)
SCALE 1:50

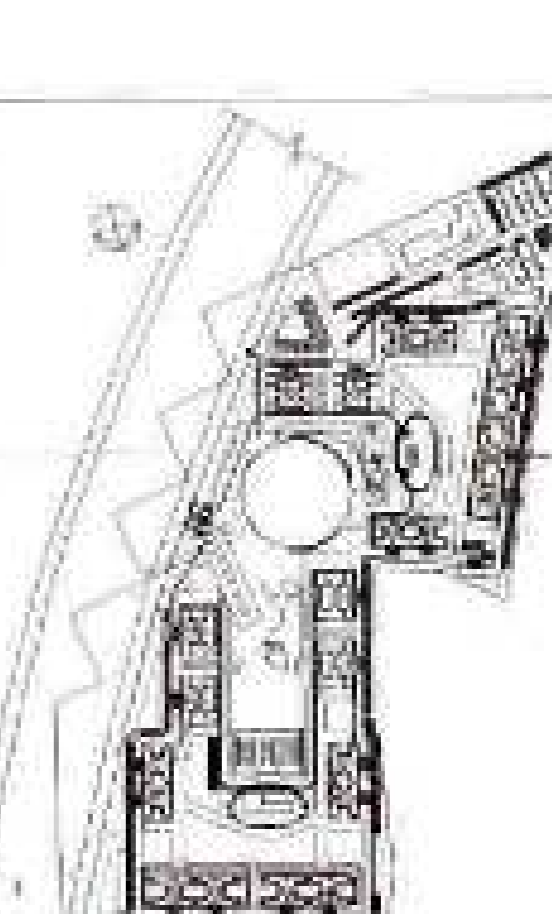

REVISED BUILDING PLAN SANCTION
No. 1542/2019-2020 dated 15/04/2020

APPROVED

CONTRACTOR
SOMSHA LIMITED
SOMSHA ENGINEERING & CONSTRUCTION
No. 15/1, Main Road, Someshapur,
Tumkur District, Karnataka-575102

ARCHITECT
SOMSHA ENGINEERING & CONSTRUCTION
No. 15/1, Main Road, Someshapur,
Tumkur District, Karnataka-575102

DATE 15/04/2020
SCALE AS-1:1
PROJECT TOWER B
NO. OF FLOORS 5
NO. OF RISES 5
NO. OF TOWER 5

REVISIONS

DATE 15/04/2020
SCALE AS-1:1
PROJECT TOWER B
NO. OF FLOORS 5
NO. OF RISES 5
NO. OF TOWER 5

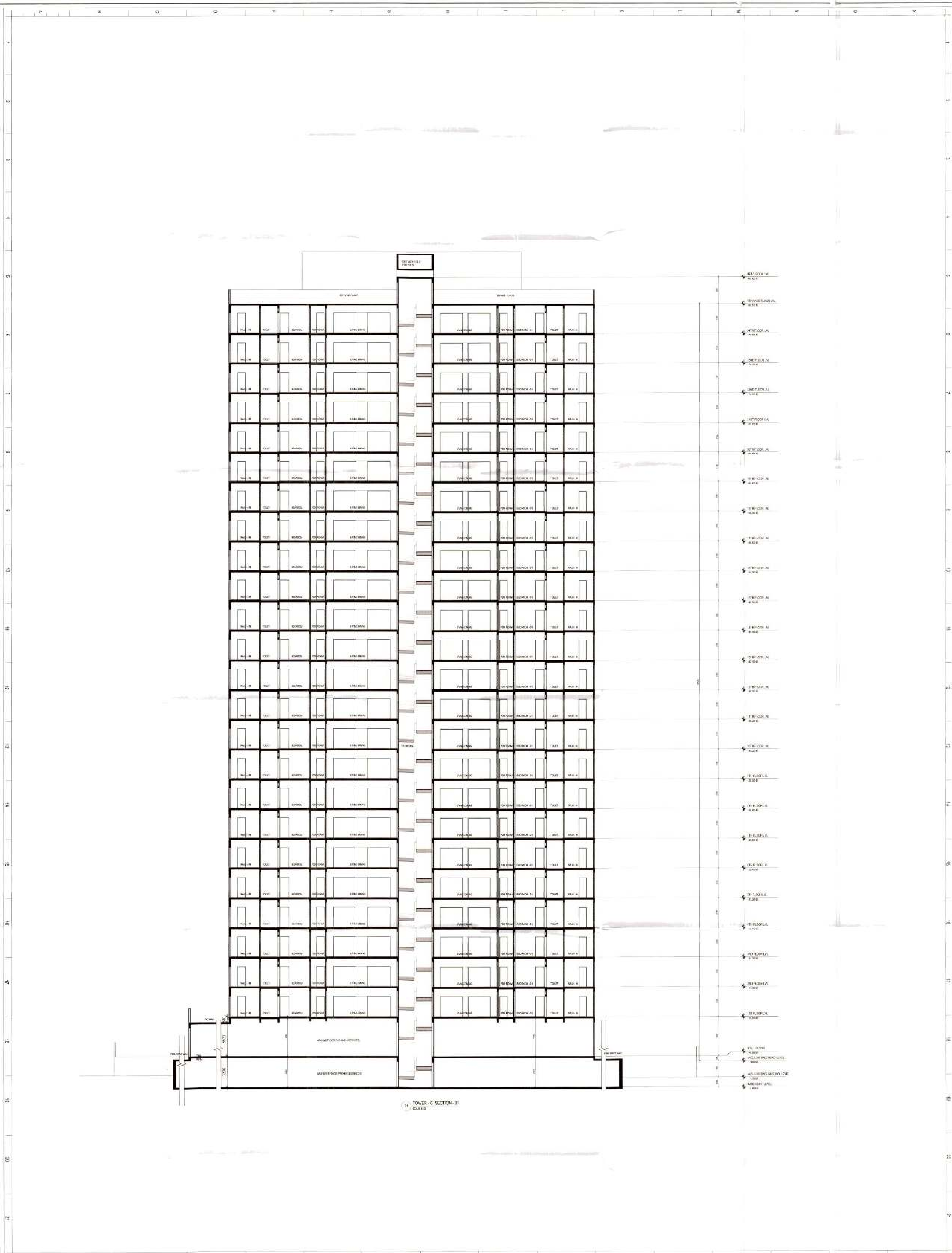

TOWER - C SECTION - 11
ELEVATION

SHEKHA LIMITED
 GENERAL CONTRACTOR & DEVELOPER
 P.O. BOX 12491, AL KHAYMA, U.A.E.
 TEL: +971 4 368 3333 FAX: +971 4 368 3334
 WWW.SHEKHA.COM

ARCHITECT
 CENTRAL RESEARCH & CONSULTING
 P.O. BOX 12491, AL KHAYMA, U.A.E.
 TEL: +971 4 368 3333 FAX: +971 4 368 3334
 WWW.CRC-CONSULTING.COM

ENGINEER
 ASHRAF HASSAN
 P.O. BOX 12491, AL KHAYMA, U.A.E.
 TEL: +971 4 368 3333 FAX: +971 4 368 3334
 WWW.ASHRAF-HASSAN.COM

DATE: 2011/11/10
 SCALE: AS SHOWN
 SHEET NO: 11 OF 11

SHEKHA LIMITED
 GENERAL CONTRACTOR & DEVELOPER
 P.O. BOX 12491, AL KHAYMA, U.A.E.
 TEL: +971 4 368 3333 FAX: +971 4 368 3334
 WWW.SHEKHA.COM

CENTRAL RESEARCH & CONSULTING
 ARCHITECTS
 P.O. BOX 12491, AL KHAYMA, U.A.E.
 TEL: +971 4 368 3333 FAX: +971 4 368 3334
 WWW.CRC-CONSULTING.COM

ASHRAF HASSAN
 ENGINEER
 P.O. BOX 12491, AL KHAYMA, U.A.E.
 TEL: +971 4 368 3333 FAX: +971 4 368 3334
 WWW.ASHRAF-HASSAN.COM

SHEKHA LIMITED
 GENERAL CONTRACTOR & DEVELOPER
 P.O. BOX 12491, AL KHAYMA, U.A.E.
 TEL: +971 4 368 3333 FAX: +971 4 368 3334
 WWW.SHEKHA.COM

CENTRAL RESEARCH & CONSULTING
 ARCHITECTS
 P.O. BOX 12491, AL KHAYMA, U.A.E.
 TEL: +971 4 368 3333 FAX: +971 4 368 3334
 WWW.CRC-CONSULTING.COM

ASHRAF HASSAN
 ENGINEER
 P.O. BOX 12491, AL KHAYMA, U.A.E.
 TEL: +971 4 368 3333 FAX: +971 4 368 3334
 WWW.ASHRAF-HASSAN.COM

SHEKHA LIMITED
 GENERAL CONTRACTOR & DEVELOPER
 P.O. BOX 12491, AL KHAYMA, U.A.E.
 TEL: +971 4 368 3333 FAX: +971 4 368 3334
 WWW.SHEKHA.COM

CENTRAL RESEARCH & CONSULTING
 ARCHITECTS
 P.O. BOX 12491, AL KHAYMA, U.A.E.
 TEL: +971 4 368 3333 FAX: +971 4 368 3334
 WWW.CRC-CONSULTING.COM

ASHRAF HASSAN
 ENGINEER
 P.O. BOX 12491, AL KHAYMA, U.A.E.
 TEL: +971 4 368 3333 FAX: +971 4 368 3334
 WWW.ASHRAF-HASSAN.COM

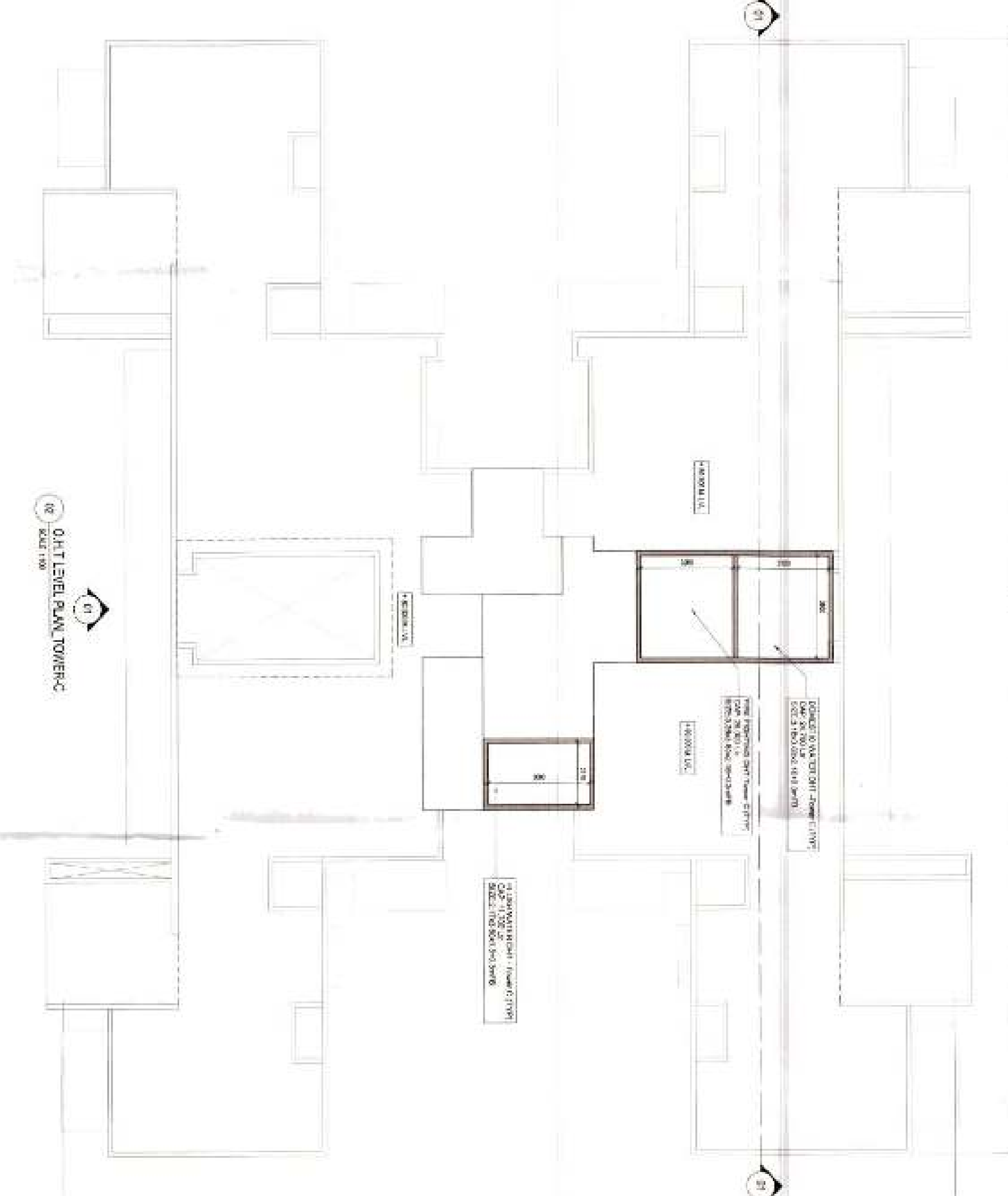
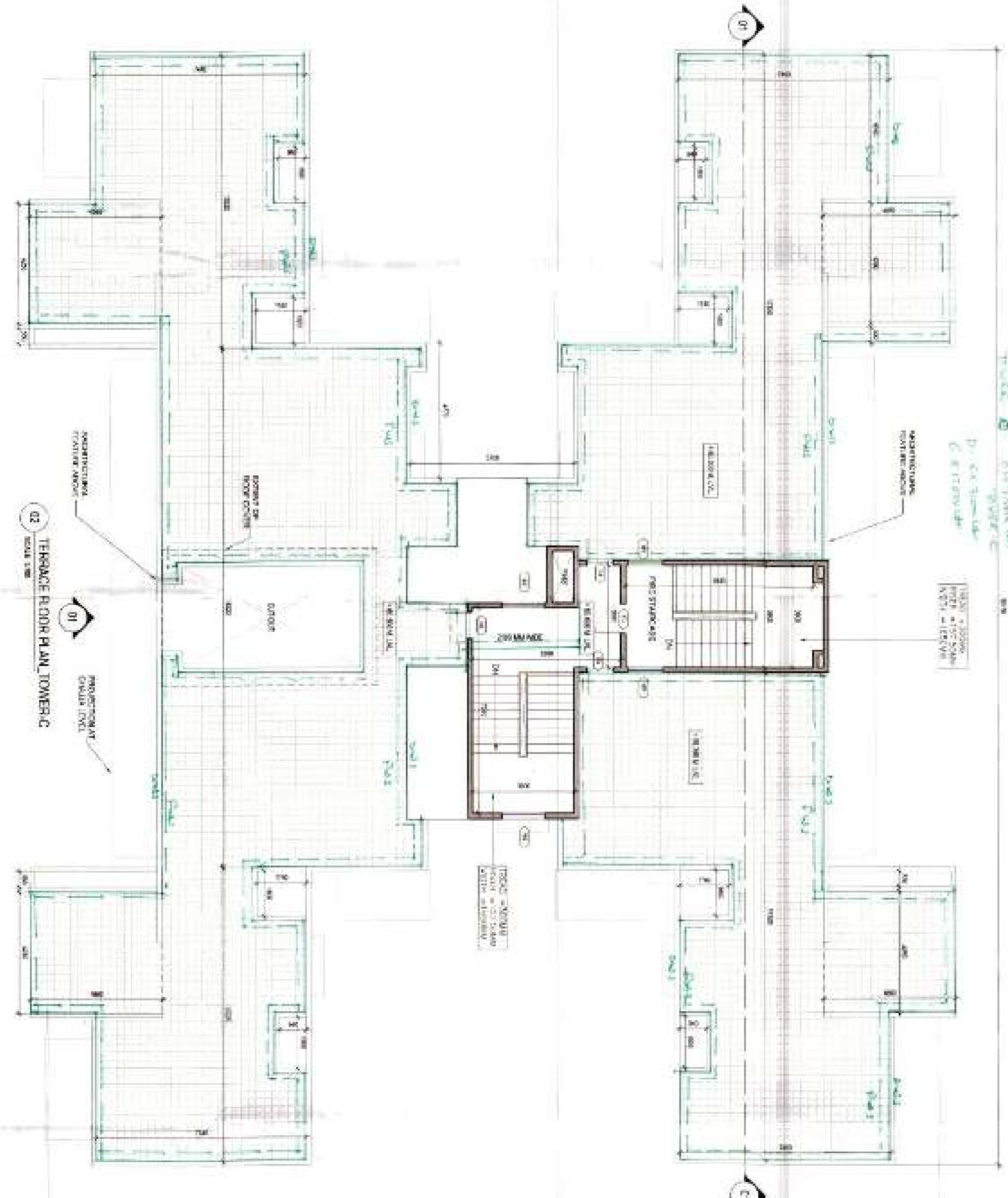

| TYPE | WIDTH | HEIGHT | NO. | DESCRIPTION |
|------|-------|--------|-----|---------------|
| DOOR | 1000 | 2100 | 1 | INTERNAL DOOR |
| DOOR | 1000 | 2100 | 2 | INTERNAL DOOR |
| DOOR | 1000 | 2100 | 3 | INTERNAL DOOR |
| DOOR | 1000 | 2100 | 4 | INTERNAL DOOR |
| DOOR | 1000 | 2100 | 5 | INTERNAL DOOR |
| DOOR | 1000 | 2100 | 6 | INTERNAL DOOR |
| DOOR | 1000 | 2100 | 7 | INTERNAL DOOR |
| DOOR | 1000 | 2100 | 8 | INTERNAL DOOR |
| DOOR | 1000 | 2100 | 9 | INTERNAL DOOR |
| DOOR | 1000 | 2100 | 10 | INTERNAL DOOR |
| DOOR | 1000 | 2100 | 11 | INTERNAL DOOR |
| DOOR | 1000 | 2100 | 12 | INTERNAL DOOR |
| DOOR | 1000 | 2100 | 13 | INTERNAL DOOR |
| DOOR | 1000 | 2100 | 14 | INTERNAL DOOR |
| DOOR | 1000 | 2100 | 15 | INTERNAL DOOR |
| DOOR | 1000 | 2100 | 16 | INTERNAL DOOR |
| DOOR | 1000 | 2100 | 17 | INTERNAL DOOR |
| DOOR | 1000 | 2100 | 18 | INTERNAL DOOR |
| DOOR | 1000 | 2100 | 19 | INTERNAL DOOR |
| DOOR | 1000 | 2100 | 20 | INTERNAL DOOR |
| DOOR | 1000 | 2100 | 21 | INTERNAL DOOR |
| DOOR | 1000 | 2100 | 22 | INTERNAL DOOR |
| DOOR | 1000 | 2100 | 23 | INTERNAL DOOR |
| DOOR | 1000 | 2100 | 24 | INTERNAL DOOR |
| DOOR | 1000 | 2100 | 25 | INTERNAL DOOR |
| DOOR | 1000 | 2100 | 26 | INTERNAL DOOR |
| DOOR | 1000 | 2100 | 27 | INTERNAL DOOR |
| DOOR | 1000 | 2100 | 28 | INTERNAL DOOR |
| DOOR | 1000 | 2100 | 29 | INTERNAL DOOR |
| DOOR | 1000 | 2100 | 30 | INTERNAL DOOR |
| DOOR | 1000 | 2100 | 31 | INTERNAL DOOR |
| DOOR | 1000 | 2100 | 32 | INTERNAL DOOR |
| DOOR | 1000 | 2100 | 33 | INTERNAL DOOR |
| DOOR | 1000 | 2100 | 34 | INTERNAL DOOR |
| DOOR | 1000 | 2100 | 35 | INTERNAL DOOR |
| DOOR | 1000 | 2100 | 36 | INTERNAL DOOR |
| DOOR | 1000 | 2100 | 37 | INTERNAL DOOR |
| DOOR | 1000 | 2100 | 38 | INTERNAL DOOR |
| DOOR | 1000 | 2100 | 39 | INTERNAL DOOR |
| DOOR | 1000 | 2100 | 40 | INTERNAL DOOR |
| DOOR | 1000 | 2100 | 41 | INTERNAL DOOR |
| DOOR | 1000 | 2100 | 42 | INTERNAL DOOR |
| DOOR | 1000 | 2100 | 43 | INTERNAL DOOR |
| DOOR | 1000 | 2100 | 44 | INTERNAL DOOR |
| DOOR | 1000 | 2100 | 45 | INTERNAL DOOR |
| DOOR | 1000 | 2100 | 46 | INTERNAL DOOR |
| DOOR | 1000 | 2100 | 47 | INTERNAL DOOR |
| DOOR | 1000 | 2100 | 48 | INTERNAL DOOR |
| DOOR | 1000 | 2100 | 49 | INTERNAL DOOR |
| DOOR | 1000 | 2100 | 50 | INTERNAL DOOR |
| DOOR | 1000 | 2100 | 51 | INTERNAL DOOR |
| DOOR | 1000 | 2100 | 52 | INTERNAL DOOR |
| DOOR | 1000 | 2100 | 53 | INTERNAL DOOR |
| DOOR | 1000 | 2100 | 54 | INTERNAL DOOR |
| DOOR | 1000 | 2100 | 55 | INTERNAL DOOR |
| DOOR | 1000 | 2100 | 56 | INTERNAL DOOR |
| DOOR | 1000 | 2100 | 57 | INTERNAL DOOR |
| DOOR | 1000 | 2100 | 58 | INTERNAL DOOR |
| DOOR | 1000 | 2100 | 59 | INTERNAL DOOR |
| DOOR | 1000 | 2100 | 60 | INTERNAL DOOR |
| DOOR | 1000 | 2100 | 61 | INTERNAL DOOR |
| DOOR | 1000 | 2100 | 62 | INTERNAL DOOR |
| DOOR | 1000 | 2100 | 63 | INTERNAL DOOR |
| DOOR | 1000 | 2100 | 64 | INTERNAL DOOR |
| DOOR | 1000 | 2100 | 65 | INTERNAL DOOR |
| DOOR | 1000 | 2100 | 66 | INTERNAL DOOR |
| DOOR | 1000 | 2100 | 67 | INTERNAL DOOR |
| DOOR | 1000 | 2100 | 68 | INTERNAL DOOR |
| DOOR | 1000 | 2100 | 69 | INTERNAL DOOR |
| DOOR | 1000 | 2100 | 70 | INTERNAL DOOR |
| DOOR | 1000 | 2100 | 71 | INTERNAL DOOR |
| DOOR | 1000 | 2100 | 72 | INTERNAL DOOR |
| DOOR | 1000 | 2100 | 73 | INTERNAL DOOR |
| DOOR | 1000 | 2100 | 74 | INTERNAL DOOR |
| DOOR | 1000 | 2100 | 75 | INTERNAL DOOR |
| DOOR | 1000 | 2100 | 76 | INTERNAL DOOR |
| DOOR | 1000 | 2100 | 77 | INTERNAL DOOR |
| DOOR | 1000 | 2100 | 78 | INTERNAL DOOR |
| DOOR | 1000 | 2100 | 79 | INTERNAL DOOR |
| DOOR | 1000 | 2100 | 80 | INTERNAL DOOR |
| DOOR | 1000 | 2100 | 81 | INTERNAL DOOR |
| DOOR | 1000 | 2100 | 82 | INTERNAL DOOR |
| DOOR | 1000 | 2100 | 83 | INTERNAL DOOR |
| DOOR | 1000 | 2100 | 84 | INTERNAL DOOR |
| DOOR | 1000 | 2100 | 85 | INTERNAL DOOR |
| DOOR | 1000 | 2100 | 86 | INTERNAL DOOR |
| DOOR | 1000 | 2100 | 87 | INTERNAL DOOR |
| DOOR | 1000 | 2100 | 88 | INTERNAL DOOR |
| DOOR | 1000 | 2100 | 89 | INTERNAL DOOR |
| DOOR | 1000 | 2100 | 90 | INTERNAL DOOR |
| DOOR | 1000 | 2100 | 91 | INTERNAL DOOR |
| DOOR | 1000 | 2100 | 92 | INTERNAL DOOR |
| DOOR | 1000 | 2100 | 93 | INTERNAL DOOR |
| DOOR | 1000 | 2100 | 94 | INTERNAL DOOR |
| DOOR | 1000 | 2100 | 95 | INTERNAL DOOR |
| DOOR | 1000 | 2100 | 96 | INTERNAL DOOR |
| DOOR | 1000 | 2100 | 97 | INTERNAL DOOR |
| DOOR | 1000 | 2100 | 98 | INTERNAL DOOR |
| DOOR | 1000 | 2100 | 99 | INTERNAL DOOR |
| DOOR | 1000 | 2100 | 100 | INTERNAL DOOR |

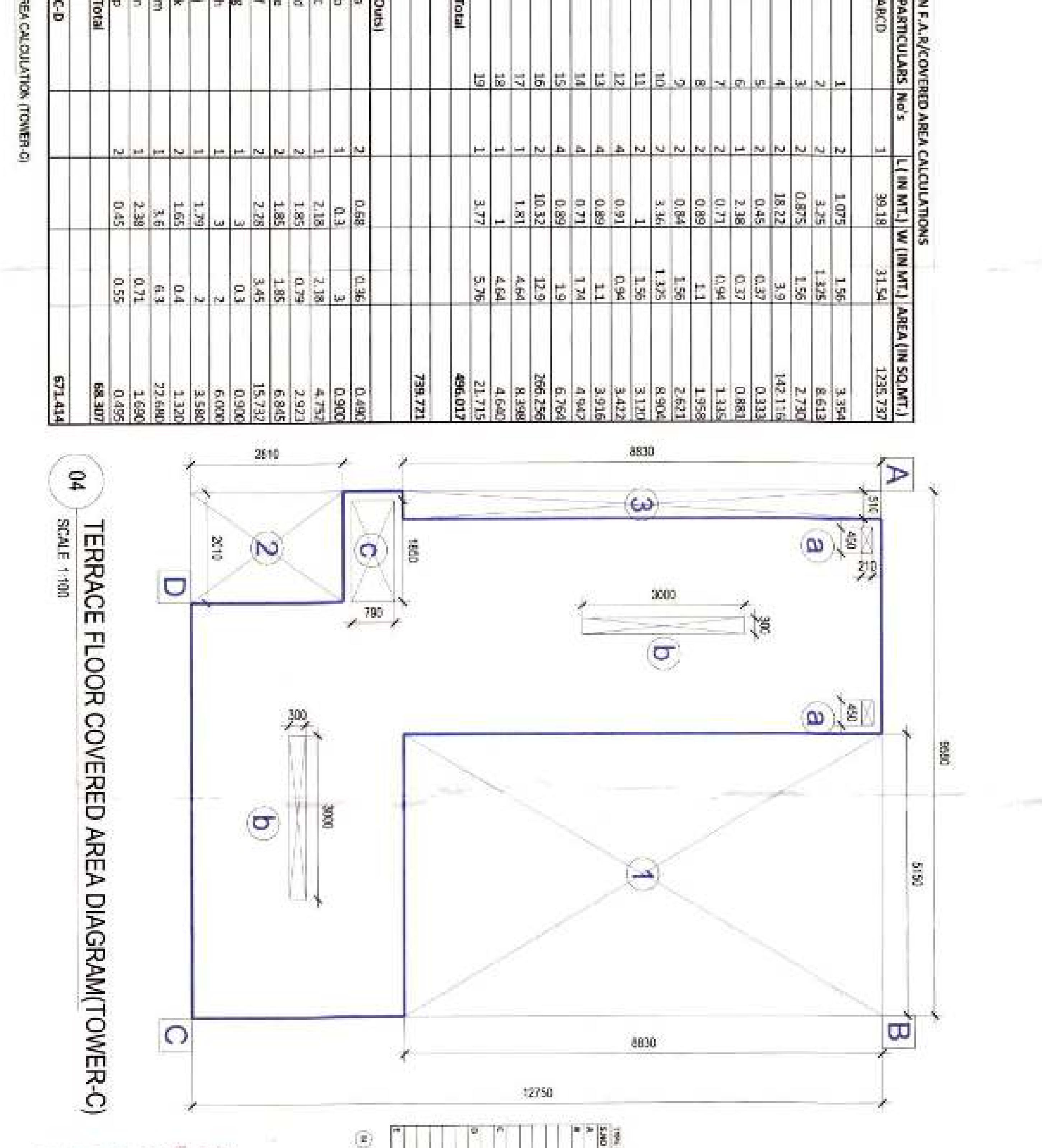
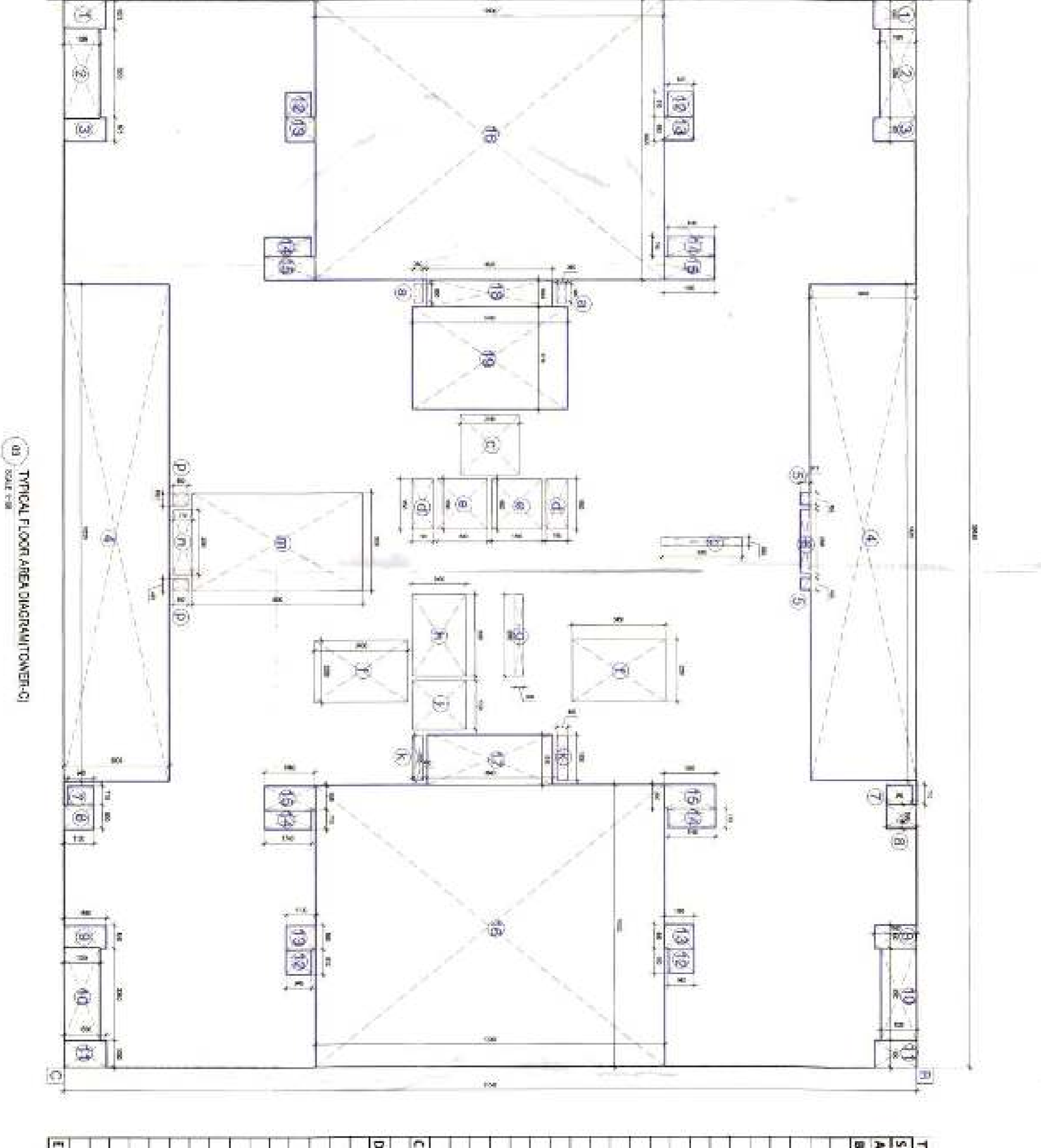

| S.NO | TYPE | PARTICULARS | NO'S | L (IN MET) | W (IN MET) | AREA (IN SQ.MET) | |
|--------------|-----------|-------------|------|------------|------------|------------------|----------------|
| 1 | Rectangle | 1 | 1 | 1.075 | 1.56 | 1.676 | |
| 2 | Rectangle | 2 | 2 | 3.25 | 1.325 | 8.613 | |
| 3 | Rectangle | 3 | 2 | 0.875 | 1.56 | 2.730 | |
| 4 | Rectangle | 4 | 2 | 18.125 | 3.9 | 142.125 | |
| 5 | Rectangle | 5 | 2 | 0.45 | 0.37 | 0.333 | |
| 6 | Rectangle | 6 | 1 | 2.38 | 0.37 | 0.881 | |
| 7 | Rectangle | 7 | 2 | 0.71 | 0.94 | 1.345 | |
| 8 | Rectangle | 8 | 2 | 0.84 | 1.56 | 2.621 | |
| 9 | Rectangle | 9 | 2 | 3.46 | 1.325 | 8.904 | |
| 10 | Rectangle | 10 | 2 | 0.91 | 1.56 | 3.110 | |
| 11 | Rectangle | 11 | 2 | 0.94 | 1.1 | 3.018 | |
| 12 | Rectangle | 12 | 4 | 0.59 | 1.1 | 3.018 | |
| 13 | Rectangle | 13 | 4 | 0.71 | 1.74 | 4.947 | |
| 14 | Rectangle | 14 | 4 | 0.59 | 1.9 | 6.792 | |
| 15 | Rectangle | 15 | 2 | 10.32 | 12.9 | 266.295 | |
| 16 | Rectangle | 16 | 2 | 1.81 | 4.64 | 8.398 | |
| 17 | Rectangle | 17 | 1 | 1.81 | 4.64 | 4.642 | |
| 18 | Rectangle | 18 | 1 | 3.77 | 5.76 | 21.715 | |
| 19 | Rectangle | 19 | 1 | 3.77 | 5.76 | 21.715 | |
| Total | | | | | | | 496.017 |
| Total | | | | | | | 739.771 |

01 TYPICAL FLOOR AREA DIAGRAM (TOWER-C)
SCALE 1:50

02 TYPICAL FLOOR AREA CALCULATION (TOWER-C)
SCALE 1:50

03 TYPICAL FLOOR AREA CALCULATION (TOWER-C)
SCALE 1:50

04 TERRACE FLOOR COVERED AREA DIAGRAM (TOWER-C)
SCALE 1:100

05 OHT LEVEL PLAN (TOWER-C)
SCALE 1:50

06 OHT LEVEL PLAN (TOWER-C)
SCALE 1:50

07 WINDOW SCHEDULE

08 DOOR SCHEDULE

09 LEGENDS

10 ARCHITECT'S SIGNATURE

11 ARCHITECT'S NAME

12 ARCHITECT'S ADDRESS

13 ARCHITECT'S CONTACT NUMBER

14 ARCHITECT'S E-MAIL ADDRESS

15 ARCHITECT'S WEBSITE ADDRESS

16 ARCHITECT'S SOCIAL MEDIA ADDRESSES

17 ARCHITECT'S PROFESSIONAL REGISTER NUMBER

18 ARCHITECT'S PROFESSIONAL REGISTER ADDRESS

19 ARCHITECT'S PROFESSIONAL REGISTER CONTACT NUMBER

20 ARCHITECT'S PROFESSIONAL REGISTER E-MAIL ADDRESS

21 ARCHITECT'S PROFESSIONAL REGISTER WEBSITE ADDRESS

22 ARCHITECT'S PROFESSIONAL REGISTER SOCIAL MEDIA ADDRESSES

23 ARCHITECT'S PROFESSIONAL REGISTER SIGNATURE

24 ARCHITECT'S PROFESSIONAL REGISTER NAME

25 ARCHITECT'S PROFESSIONAL REGISTER ADDRESS

26 ARCHITECT'S PROFESSIONAL REGISTER CONTACT NUMBER

27 ARCHITECT'S PROFESSIONAL REGISTER E-MAIL ADDRESS

28 ARCHITECT'S PROFESSIONAL REGISTER WEBSITE ADDRESS

29 ARCHITECT'S PROFESSIONAL REGISTER SOCIAL MEDIA ADDRESSES

30 ARCHITECT'S PROFESSIONAL REGISTER SIGNATURE

31 ARCHITECT'S PROFESSIONAL REGISTER NAME

32 ARCHITECT'S PROFESSIONAL REGISTER ADDRESS

33 ARCHITECT'S PROFESSIONAL REGISTER CONTACT NUMBER

34 ARCHITECT'S PROFESSIONAL REGISTER E-MAIL ADDRESS

35 ARCHITECT'S PROFESSIONAL REGISTER WEBSITE ADDRESS

36 ARCHITECT'S PROFESSIONAL REGISTER SOCIAL MEDIA ADDRESSES

37 ARCHITECT'S PROFESSIONAL REGISTER SIGNATURE

38 ARCHITECT'S PROFESSIONAL REGISTER NAME

39 ARCHITECT'S PROFESSIONAL REGISTER ADDRESS

40 ARCHITECT'S PROFESSIONAL REGISTER CONTACT NUMBER

41 ARCHITECT'S PROFESSIONAL REGISTER E-MAIL ADDRESS

42 ARCHITECT'S PROFESSIONAL REGISTER WEBSITE ADDRESS

43 ARCHITECT'S PROFESSIONAL REGISTER SOCIAL MEDIA ADDRESSES

44 ARCHITECT'S PROFESSIONAL REGISTER SIGNATURE

45 ARCHITECT'S PROFESSIONAL REGISTER NAME

46 ARCHITECT'S PROFESSIONAL REGISTER ADDRESS

47 ARCHITECT'S PROFESSIONAL REGISTER CONTACT NUMBER

48 ARCHITECT'S PROFESSIONAL REGISTER E-MAIL ADDRESS

49 ARCHITECT'S PROFESSIONAL REGISTER WEBSITE ADDRESS

50 ARCHITECT'S PROFESSIONAL REGISTER SOCIAL MEDIA ADDRESSES