PRODUCED BY AN AUTODESK EDUCATIONAL PRODUCT

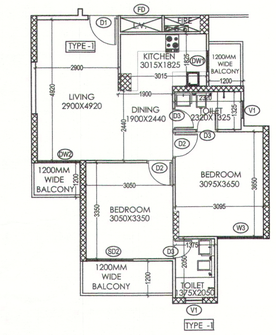

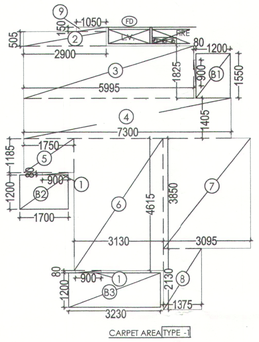

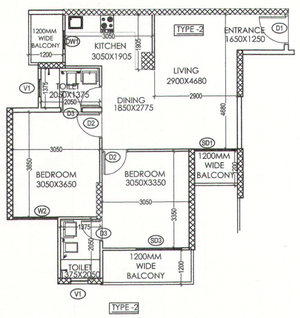

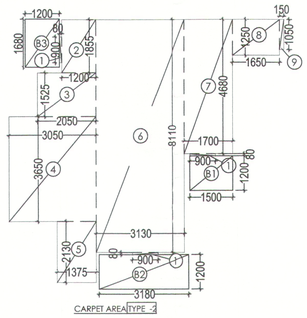

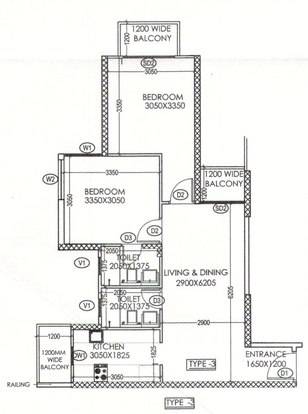

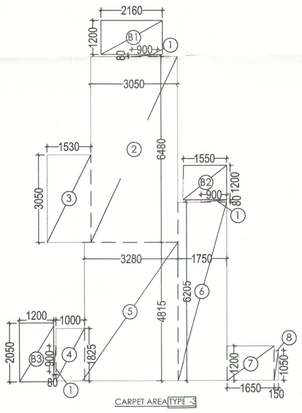

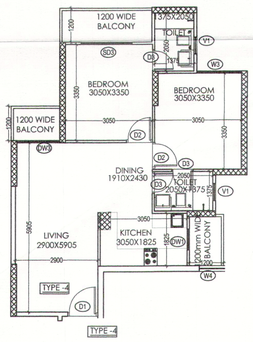

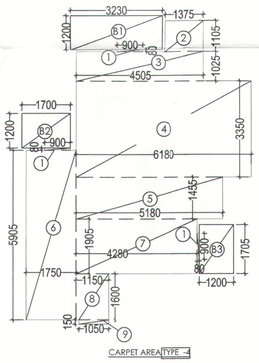

TOWER - A,B, C and E - CARPET AREAS

UNIT CARPET AREA (TYPE-1)									
1	0.900	X	0.080	=	0.072	X	3	=	0.216
2	2.900	X	0.505	=	1.465	X	1	=	1.465
3	5.995	X	1.825	=	10.941	X	1	=	10.941
4	7.300	X	1.405	=	10.257	X	1	=	10.257
5	1.750	X	1.185	=	2.074	X	1	=	2.074
6	3.130	X	4.615	=	14.445	X	1	=	14.445
7	3.095	X	3.850	=	11.916	X	1	=	11.916
8	1.375	X	2.130	=	2.929	X	1	=	2.929
9	1.050	X	0.150	=	0.158	X	1	=	0.158
						TOTAL AREA		=	**54.399**
									Sq mtrs.
UNIT BALCONY AREA (TYPE-1)									
B1	1.200	X	1.550	=	1.860	X	1	=	1.860
B2	1.700	X	1.200	=	2.040	X	1	=	2.040
B3	3.230	X	1.200	=	3.876	X	1	=	3.876
TOTAL AREA								=	**7.776**
									Sq mtrs.

UNIT CARPET AREA (TYPE-2)									
1	0.900	X	0.080	=	0.072	X	3	=	0.216
2	1.200	X	1.855	=	2.226	X	1	=	2.226
3	2.050	X	1.525	=	3.126	X	1	=	3.126
4	3.050	X	3.650	=	11.133	X	1	=	11.133
5	1.375	X	2.130	=	2.929	X	1	=	2.929
6	3.130	X	8.110	=	25.384	X	1	=	25.384
7	1.700	X	4.680	=	7.956	X	1	=	7.956
8	1.650	X	1.250	=	2.063	X	1	=	2.063
9	0.150	X	1.050	=	0.158	X	1	=	0.158
						TOTAL AREA		=	**55.190**
									Sq mtrs.
UNIT BALCONY AREA (TYPE-2)									
B1	1.500	X	1.200	=	1.800	X	1	=	1.800
B2	3.180	X	1.200	=	3.816	X	1	=	3.816
B3	1.200	X	1.680	=	2.016	X	1	=	2.016
TOTAL AREA								=	**7.632**
									Sq mtrs.

UNIT CARPET AREA (TYPE-3)									
1	0.900	X	0.080	=	0.072	X	3	=	0.216
2	3.050	X	6.480	=	19.764	X	1	=	19.764
3	1.530	X	3.050	=	4.667	X	1	=	4.667
4	1.000	X	1.825	=	1.825	X	1	=	1.825
5	3.280	X	4.815	=	15.793	X	1	=	15.793
6	1.750	X	6.205	=	10.859	X	1	=	10.859
7	1.650	X	1.200	=	1.980	X	1	=	1.980
8	0.150	X	1.050	=	0.158	X	1	=	0.158
						TOTAL AREA		=	**55.261**
									Sq mtrs.
UNIT BALCONY AREA (TYPE-3)									
B1	2.160	X	1.200	=	2.592	X	1	=	2.592
B2	1.550	X	1.200	=	1.860	X	1	=	1.860
B3	2.050	X	1.200	=	2.460	X	1	=	2.460
TOTAL AREA								=	**6.912**
									Sq mtrs.

UNIT CARPET AREA (TYPE-4)									
1	0.900	X	0.080	=	0.072	X	3	=	0.216
2	1.375	X	1.105	=	1.519	X	1	=	1.519
3	4.505	X	1.025	=	4.618	X	1	=	4.618
4	6.180	X	3.350	=	20.703	X	1	=	20.703
5	5.180	X	1.455	=	7.537	X	1	=	7.537
6	1.750	X	5.905	=	10.334	X	1	=	10.334
7	4.280	X	1.905	=	8.153	X	1	=	8.153
8	1.150	X	1.600	=	1.840	X	1	=	1.840
9	1.050	X	0.150	=	0.158	X	1	=	0.158
						TOTAL AREA		=	**55.078**
									Sq mtrs.
UNIT BALCONY AREA (TYPE-4)									
B1	3.230	X	1.200	=	3.876	X	1	=	3.876
B2	1.200	X	1.705	=	2.046	X	1	=	2.046
B3	1.700	X	1.200	=	2.040	X	1	=	2.040
TOTAL AREA								=	**7.962**
									Sq mtrs.

Total Carpet area / typical floor & ground Floor 439.854

UNIT CARPET AREA (TYPE-5)									
1	0.900	X	0.080	=	0.072	X	3	=	0.216
2	1.675	X	3.350	=	5.611	X	1	=	5.611
3	1.375	X	5.480	=	7.535	X	1	=	7.535
4	3.130	X	4.730	=	14.805	X	1	=	14.805
5	5.180	X	1.525	=	7.900	X	1	=	7.900
6	4.330	X	1.905	=	8.249	X	1	=	8.249
7	1.700	X	4.730	=	8.041	X	1	=	8.041
8	1.650	X	1.200	=	1.980	X	1	=	1.980
9	1.050	X	0.150	=	0.158	X	1	=	0.158
						TOTAL AREA		=	**54.494**
									Sq mtrs.
UNIT BALCONY AREA (TYPE-5)									
B1	3.200	X	1.200	=	3.840	X	1	=	3.840
B2	1.500	X	1.200	=	1.800	X	1	=	1.800
B3	1.200	X	1.730	=	2.076	X	1	=	2.076
TOTAL AREA								=	**7.716**
									Sq mtrs.

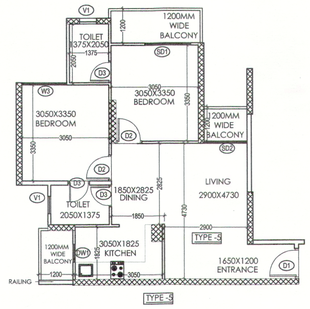

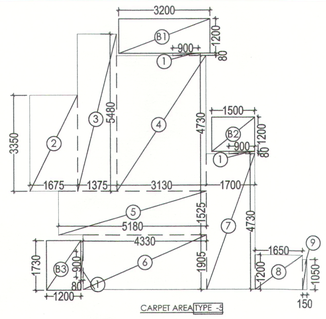

TOWER - E - CARPET AREAS

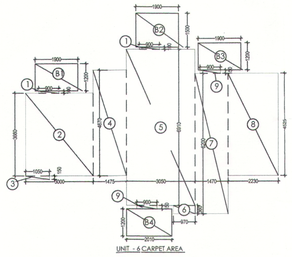

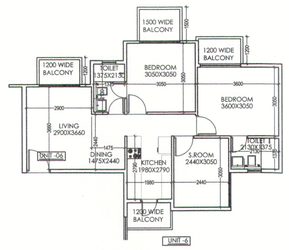

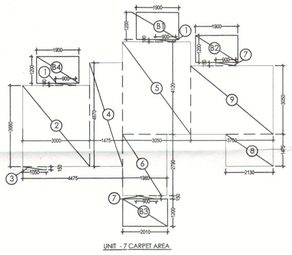

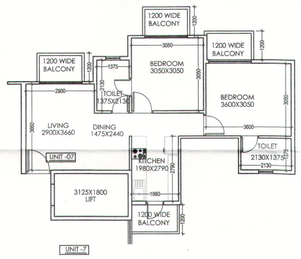

TOWER - D - CARPET AREAS

UNIT CARPET AREA (TYPE-06)									
1	0.900	X	0.100	=	0.090	X	2	=	0.180
2	3.000	X	3.660	=	10.980	X	1	=	10.980
3	1.050	X	0.150	=	0.158	X	1	=	0.158
4	1.475	X	4.670	=	6.888	X	1	=	6.888
5	3.050	X	6.910	=	21.076	X	1	=	21.076
6	0.970	X	0.360	=	0.349	X	1	=	0.349
7	1.470	X	6.200	=	9.114	X	1	=	9.114
8	2.230	X	4.525	=	10.091	X	1	=	10.091
9	0.900	X	0.150	=	0.135	X	2	=	0.270
						TOTAL AREA		=	**59.105**
									Sq mtrs.
UNIT BALCONY AREA (TYPE-06)									
B1	1.900	X	1.200	=	2.280	X	1	=	2.280
B2	1.900	X	1.500	=	2.850	X	1	=	2.850
B3	1.900	X	1.200	=	2.280	X	1	=	2.280
B4	2.010	X	1.200	=	2.412	X	1	=	2.412
TOTAL AREA								=	**9.822**
									Sq mtrs.

UNIT CARPET AREA (TYPE-07)									
1	0.900	X	0.100	=	0.090	X	2	=	0.180
2	3.000	X	3.660	=	10.980	X	1	=	10.980
3	1.050	X	0.150	=	0.158	X	1	=	0.158
4	1.475	X	4.670	=	6.888	X	1	=	6.888
5	3.050	X	4.120	=	12.566	X	1	=	12.566
6	1.980	X	2.790	=	5.524	X	1	=	5.524
7	0.900	X	0.150	=	0.135	X	2	=	0.270
8	2.130	X	1.475	=	3.142	X	1	=	3.142
9	3.700	X	3.050	=	11.285	X	1	=	11.285
						TOTAL AREA		=	**50.993**
									Sq mtrs.
UNIT BALCONY AREA (TYPE-07)									
B1	1.900	X	1.200	=	2.280	X	1	=	2.280
B2	1.900	X	1.200	=	2.280	X	1	=	2.280
B3	1.900	X	1.200	=	2.280	X	1	=	2.280
B4	2.010	X	1.200	=	2.412	X	1	=	2.412
TOTAL AREA								=	**9.252**
									Sq mtrs.

AD(HQ) Secretary BPC, STP(HQ) Member BPC, CTP(HQ) Chairman BPC, JD PA, ATP, A.D.F.(HQ) DFS PKL, Member BPC

Ram Avtar Bassi
AD(HQ)

Consultancy Engg. Services Pvt. Ltd. B-67 Sec-67, Noida 3/3, Vibhuti Kh Gautam Nar. Kkd Planning Engineers

ARCHITECT SIGNATURE :

Avanish Vashisth
CA/2018/91670

CLIENT :

M/s SA PROPCON PVT.LTD . IN COLLABORATION WITH SIGNATURE INFRABUILD PVT. LTD.

Signature Global,201 B 2ND FLOOR, Tower-A,SignatureTowers,Gurugram-122001

OWNER SIGNATURE :

SIGNATURE INFRABUILD PVT. LTD.

PROJECT :

PROPOSED BUILDIND PLAN OF AFFORDABLE GROUP HOUSHING COLONY FOR AN AREA MEASURING 5.1125 ACRES (LICENCE NO.–73 OF 2019 DATED 04-07-2019 IN SECTOR-95, GURUGRAM MANESAR URBAN COMPLEX BEING DEVELOPED BY M/s SA PROPCON PVT.LTD . IN COLLABORATION WITH SIGNATURE INFRABUILD PVT. LTD.

DRAWING TITLE :

CARPET AREA SHEET-01

SCALE :- 1:100		SG/CARPET-01
DATE :		
DEALT -	CHECKED BY :	REVISION NO.

PRODUCED BY AN AUTODESK EDUCATIONAL PRODUCT

PRODUCED BY AN AUTODESK EDUCATIONAL PRODUCT

PRODUCED BY AN AUTODESK EDUCATIONAL PRODUCT