

Area Calculation For Silt Coverage
Scale 1:100

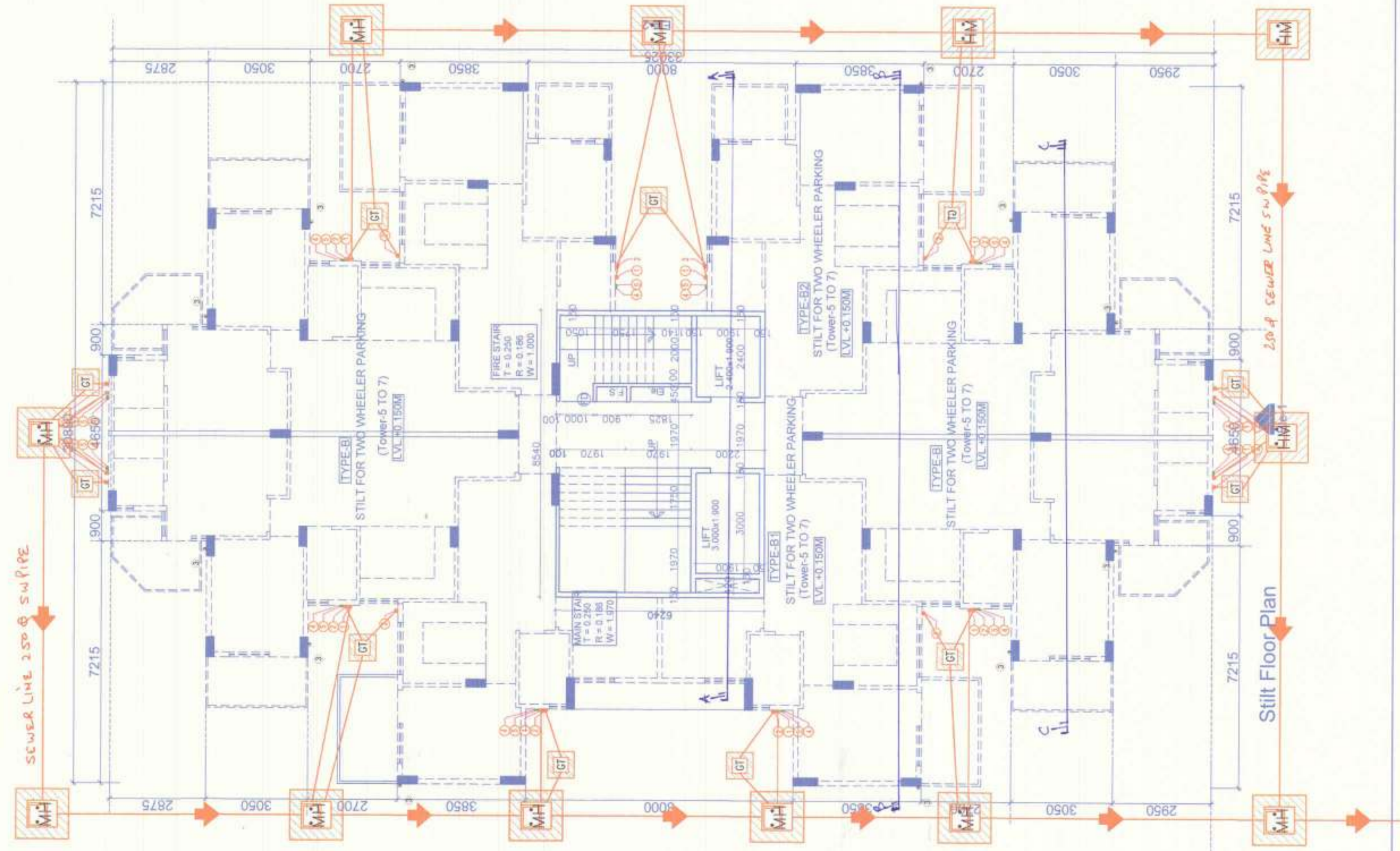

Silt Floor Plan
Scale 1:100

Tower-5.687 Ground Core (Silt Area Calculation) For F.A.R

Type	Quantity	Shape	Formula	Detail	Calculation Each area in sqm
	1	Rectangle	LxB	8.540 x 6.240	53.289
Total					53.289
LESS AREA					
A	1	Rectangle	LxB	0.420 x 1.900	0.798
Total					52.491

Tower-5.687 Silt Area Calculation

Type	Quantity	Shape	Formula	Detail	Calculation Each area in sqm
	1	Rectangle	LxB	8.540 x 6.240	53.289
Total					53.289
LESS AREA					
A	1	Rectangle	LxB	0.420 x 1.900	0.798
Total					52.491

Net Silt Area = (Net Ground Coverage) - (1)
= 443.813 - 52.491
= 391.322

PRODUCED BY AN AUTODESK EDUCATIONAL PRODUCT

SACTIONED
To be read in conjunction with
memo no. 515, Dtd 15/11/2014

Checked and Found OK for Plot No. 114
(Annual) Service only, subject to the
Resolving Imp No. 58199, 35, D, 8/15/14

Supervised Engineer (100)
H.D.A., Panichkula, 11/11/14

NOTES:-
1. DRAWING SHALL BE IN ACCORDANCE WITH THE ARCHITECTURAL
DRAWING CODE OF PRACTICE.
2. THE ARCHITECTURE OFFICE SHALL BE
RESPONSIBLE FOR THE DESIGN AND CONSTRUCTION OF THE
BUILDING.
3. THE DRAWING SHALL NOT BE SCALED, ONLY WRITTEN
DIMENSIONS TO BE FOLLOWED.
4. CONSULTANTS ARCHITECTS AND ENGINEERS SHALL NOT BE
RESPONSIBLE FOR THE DESIGN AND CONSTRUCTION OF THE
BUILDING.
5. MAIN DOOR, WINDOWS, ETC.
6. STILTED, L.V. 4-50
7. INTERNAL SITE ROAD L.V. 4-50 FOR P.V.

REVISIONS

DATE	REMARKS

Rain Water Harvesting system will be provided
at site as per prevailing Government norms.
2. Solar water heating system will be provided
at site as per prevailing Government norms.
3. The building shall be constructed in accordance with
building blocks with respect to earth quake
point of view and other natural calamities
shall be of Owner/Architect/Engineer.

LEGEND

SYMBOL	DESCRIPTION
①	1000 Ø C.I. SOIL PIPE H.C.I.
②	1000 Ø B.C.I. WASTE PIPE H.C.I.
③	1000 Ø C.I. RAIN WATER & VENT
④	COLD WATER SUPPLY DN TAKE
⑤	5 FLUSHING WATER SUPPLY DN TAKE

LEGEND:

SYMBOL	DESCRIPTION
FD	FLOOR DRAIN C.I.
FT	FLOOR TRAP
FW	COLD WATER SUPPLY
FWT	FLUSHING WATER SUPPLY
FWT	GULLY TRAP (S.W.)
FWT	C.I. COVER OF SIZE 300X300
FWT	MANHOLE 600X600
FWT	C.I. COVER OF SIZE 600X600
FWT	CATCH BASIN (450X600) WITH C.I. COVER OF SIZE 600X600

DWS RISER
FWS RISER

Tower-5.6 & 7 (Ground Coverage Area Calculation)

Type	Quantity	Shape	Formula	Detail	Calculation Each area in sqm
1,2,3,4	1	Rectangle	LxB	20.880 x 33.025	689.562
Coverage (Additions)					
A	2	Rectangle	LxB	7.215 x 2.950	42.568
B	2	Rectangle	LxB	0.900 x 1.600	2.880
C	4	Rectangle	LxB	3.765 x 3.050	45.933
D	4	Rectangle	LxB	5.315 x 2.700	57.402
E	1	Rectangle	LxB	1.640 x 8.300	13.612
F	1	Rectangle	LxB	2.915 x 3.300	9.619
G	1	Rectangle	LxB	2.200 x 2.740	6.028
H	1	Rectangle	LxB	0.420 x 1.900	0.798
I	1	Rectangle	LxB	0.765 x 5.100	4.003
J	1	Rectangle	LxB	2.250 x 8.300	18.675
A1	2	Rectangle	LxB	7.215 x 2.875	41.486
B1	2	Rectangle	LxB	0.900 x 1.525	2.745
Total					245.749
Net Covered Area = (1,2,3,4) - (A to J & A1, B1)					
= 689.562 - 245.749					
443.813					

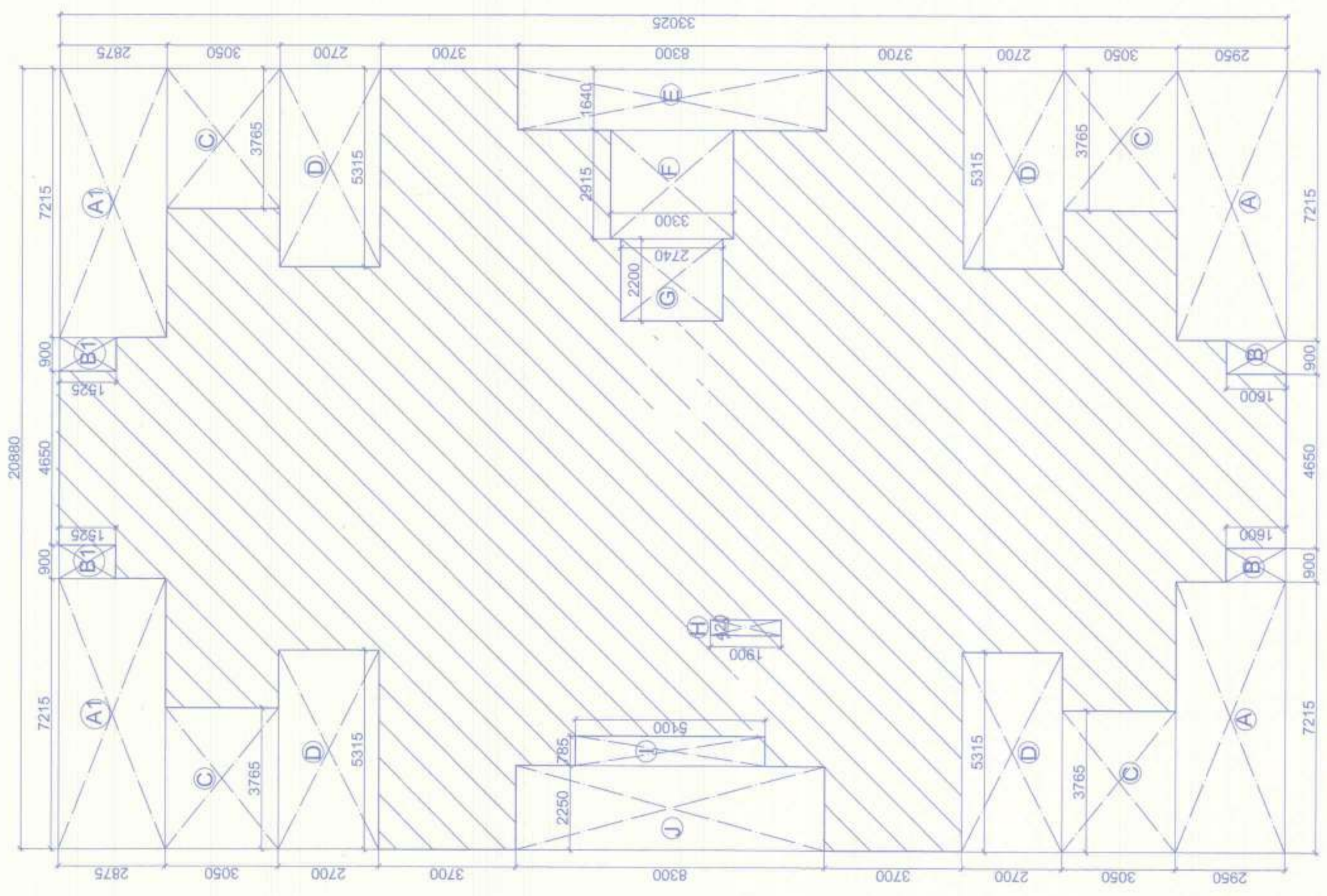

Typical Floor Area Calculation
Scale 1:100

JOB TITLE
**AFFORDABLE GROUP HOUSING
SCHEME FOR SECTOR-70
FARDABAD HARYANA
M/S AGRASAIN SPACES LLP.**

Architects
AAKRITI CONSTRUCTION CONSULTANT
Architects, Engineers & Int. Designers
Plot No. 114, Sector-70, Pocket-7
Faridabad, Haryana
PIN NO.-131005, 0-9811265289

SHEET TITLE
**Silt Floor Plan
(Tower-5,6 & 7)**

drawn by
scale
date
Owners Sign.

1:100
DECEMBER-2014
08

For AGRASAIN SPACES LLP.
Architect
Auth. Signatory

Architects
AVINASH CHAUDHARI
Architect No. CA-78/07/2005
Flat No. 114, Sector-70, Pocket-7, Faridabad, Haryana

Tower- 1 to 4 Ground Core (Still Area Calculation) For F.A.R

Type	Quantity	Shape	Formula	Detail	Calculation	Each area in sqm
1	1	Rectangle	LxB	0.425 x 4.050	1.721	1.721
2	1	Rectangle	LxB	7.470 x 6.100	45.567	45.567
3	1	Rectangle	LxB	0.420 x 4.175	1.753	1.753
Total					49.041	49.041

Net Still Area = (Net Ground Coverage) - (1b4) = 532.651 - 49.041 = 483.61

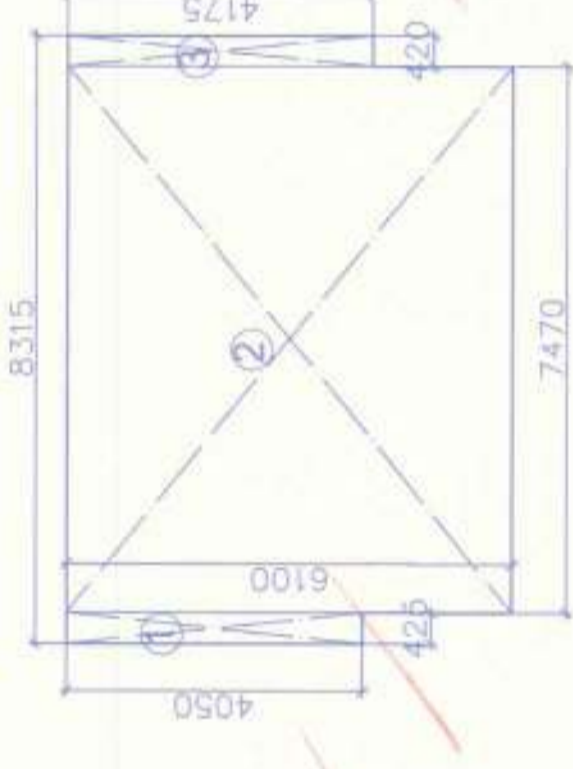

Area Calculation For Still Coverage

Tower- 1 to 4 Ground Core (Still Area Calculation) NON F.A.R

Type	Quantity	Shape	Formula	Detail	Calculation	Each area in sqm
1	1	Rectangle	LxB	0.425 x 4.050	1.721	1.721
2	1	Rectangle	LxB	7.470 x 6.100	45.567	45.567
3	1	Rectangle	LxB	0.420 x 4.175	1.753	1.753
Total					49.041	49.041

Net Still Area = (Net Ground Coverage) - (1b4) = 532.651 - 49.041 = 483.61

Area Calculation For Still Coverage

Tower- 1 to 4 (Ground Coverage Area Calculation)

Type	Quantity	Shape	Formula	Detail	Calculation	Each area in sqm
1,2,3,4	1	Rectangle	LxB	24.025 x 37.100	891.327	891.327
A	2	Rectangle	LxB	5.375 x 9.300	99.975	99.975
B	4	Rectangle	LxB	2.100 x 1.600	13.440	13.440
C	2	Rectangle	LxB	4.350 x 1.600	13.920	13.920
D	2	Rectangle	LxB	3.850 x 4.000	30.800	30.800
E	4	Rectangle	LxB	1.550 x 2.400	14.880	14.880
F	4	Rectangle	LxB	2.065 x 2.200	18.172	18.172
G	2	Rectangle	LxB	1.510 x 5.050	15.251	15.251
I	1	Rectangle	LxB	3.550 x 5.800	20.590	20.590
J	1	Rectangle	LxB	0.425 x 1.900	0.807	0.807
K	1	Rectangle	LxB	0.420 x 1.775	0.745	0.745
L	1	Rectangle	LxB	2.985 x 5.800	17.023	17.023
A1	2	Rectangle	LxB	5.300 x 9.300	96.880	96.880
G1	2	Rectangle	LxB	1.435 x 5.050	14.463	14.463
Total					356.676	356.676

Net Covered Area = (1,2,3,4) - (A to L,A1,G1) = 891.327 - 356.676 = 532.651

- NOTES:-
1. READ THE DRAWING ALONG WITH OTHER ARCHITECTURAL DRAWINGS.
 2. CHECK FOR ANY DISCREPANCY IN THE DRAWING ON DIFFERENT SHEETS.
 3. THE DRAWING SHOULD NOT BE SCALED. ONLY WRITTEN DIMENSIONS TO BE FOLLOWED.
 4. THIS DRAWING IS FOR THE ARCHITECT'S CONSTRUCTION CONSULTANTS AND SHOULD NOT BE REPRODUCED WITHOUT THEIR WRITTEN PERMISSION.
 5. MAILED L.V. NO. 40 - 1
 6. STATED L.V. NO. 40 - 1
 7. INTERNAL SITE ROAD L.V. - 300 FOR HGL.
- Checked and found ok for Public Health (Internal) Services only. Subject to the approval of the Municipal Corporation, Sector-7, Faridabad.
- DATE: 15/11/2016
- REMARKS:

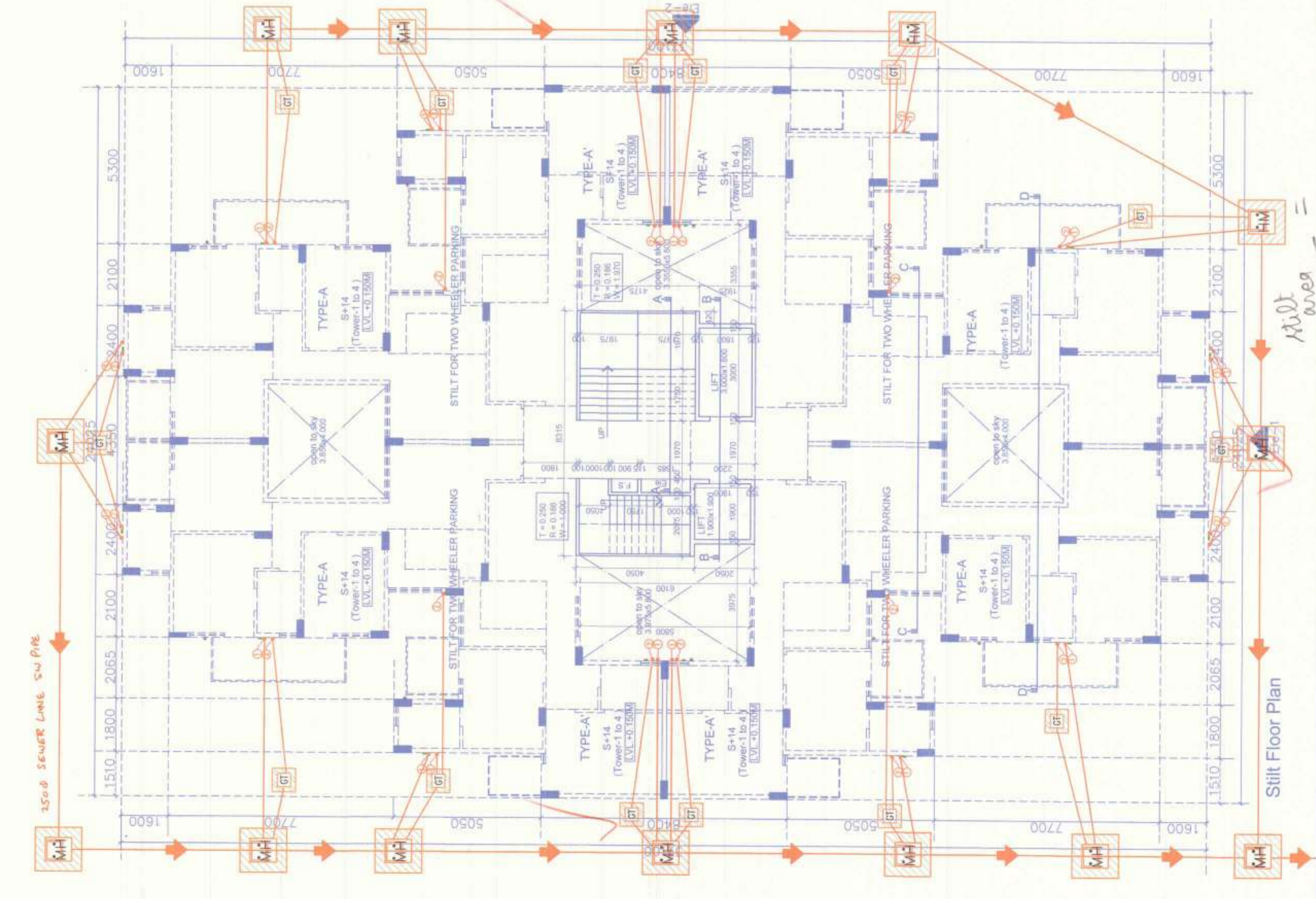

Area Calculation For Ground Coverage Scale 1:100

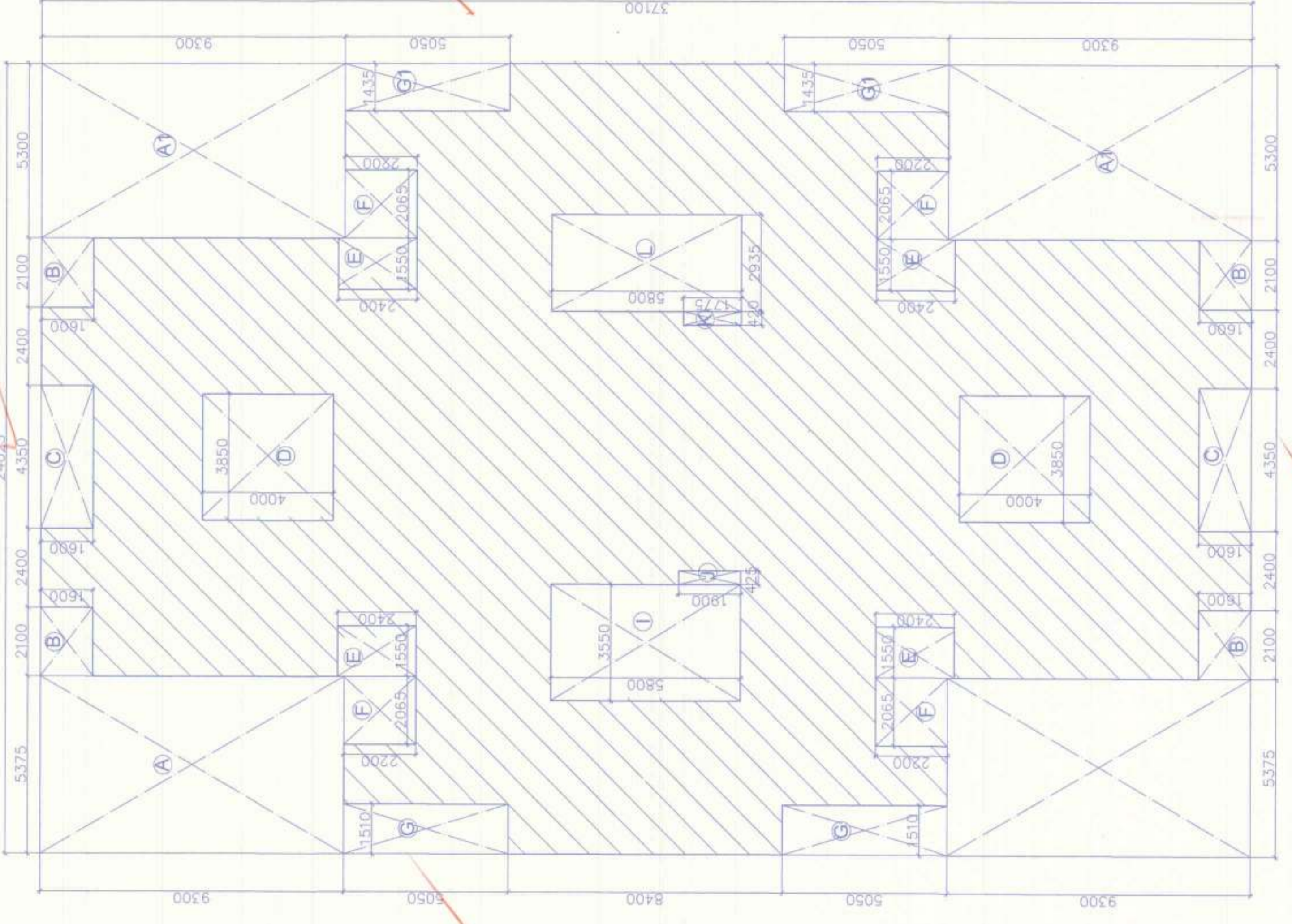

- LEGEND
- 1 100% HCl SOIL PIPE HCl
 - 2 100% HCl WASTE PIPE HCl
 - 3 100% UPVC RAIN WATER & VENT
 - 4 COLD WATER SUPPLY
 - 5 FLUSHING WATER SUPPLY
 - 6 HOT WATER SUPPLY
 - 7 COLD WATER SUPPLY RISER PIPE
 - 8 FLUSHING WATER SUPPLY RISER PIPE

LEGEND:

SYMBOL	DESCRIPTION
FD	FLOOR DRAIN CI
FT	FLOOR TRAP
FW	COLD WATER SUPPLY
FW	FLUSHING WATER SUPPLY
FW	DAILY TRAP 40x450
FW	CI COVER OF SIZE 300x300
FW	MANHOLE 900x900
FW	CI COVER OF SIZE 500x450
FW	CATCH BASIN (450x450) WITH CI COVER OF SIZE 500x450

JOB TITLE
AFFORDABLE GROUP HOUSING SCHEME FOR SECTOR-70 FARIDABAD HARYANA M/S AGRASAIN SPACES LLP.

Architects
AAKRITI CONSTRUCTION CONSULTANT Architects, Engineers & Int. Designers
Plot No. 114, Sector-2, Pocket-7 Faridabad, Haryana
PIN NO. - 022220774, 0-9911266209

SHEET TITLE
Still Floor Plan (Tower-1 To 4)

To be read in conjunction with Memo no. 012, Dtd. 10/11/2015

Scale: 1:100
Date: NOV-2015
Owners Sign: [Signature]

Architects Sign: [Signature]
AVINASH CHANDRA
Architect No. CA-75/02/006
Plot No. 114, Sector-2, Pocket-7, Faridabad, Haryana

Net Area = 532.651

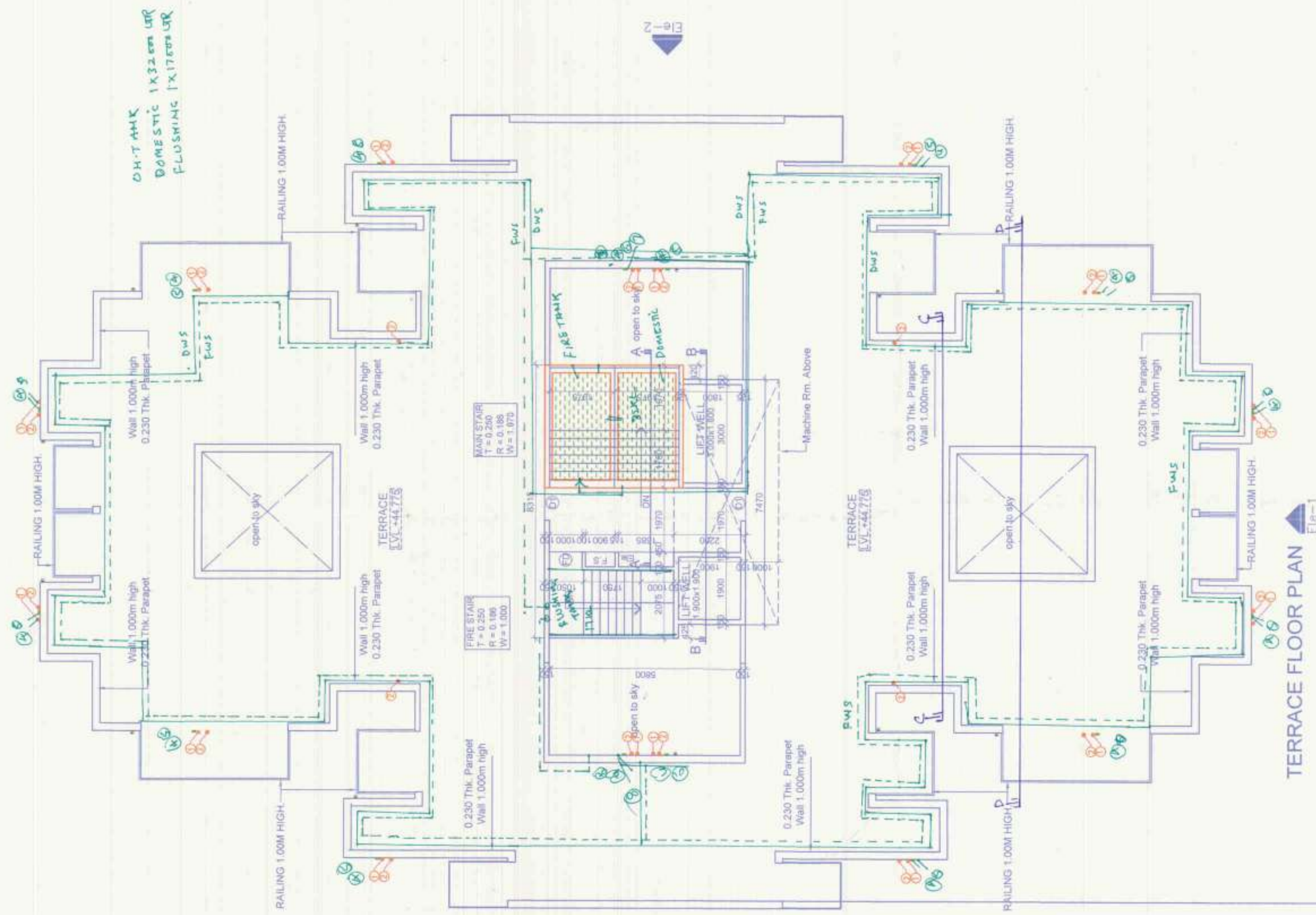
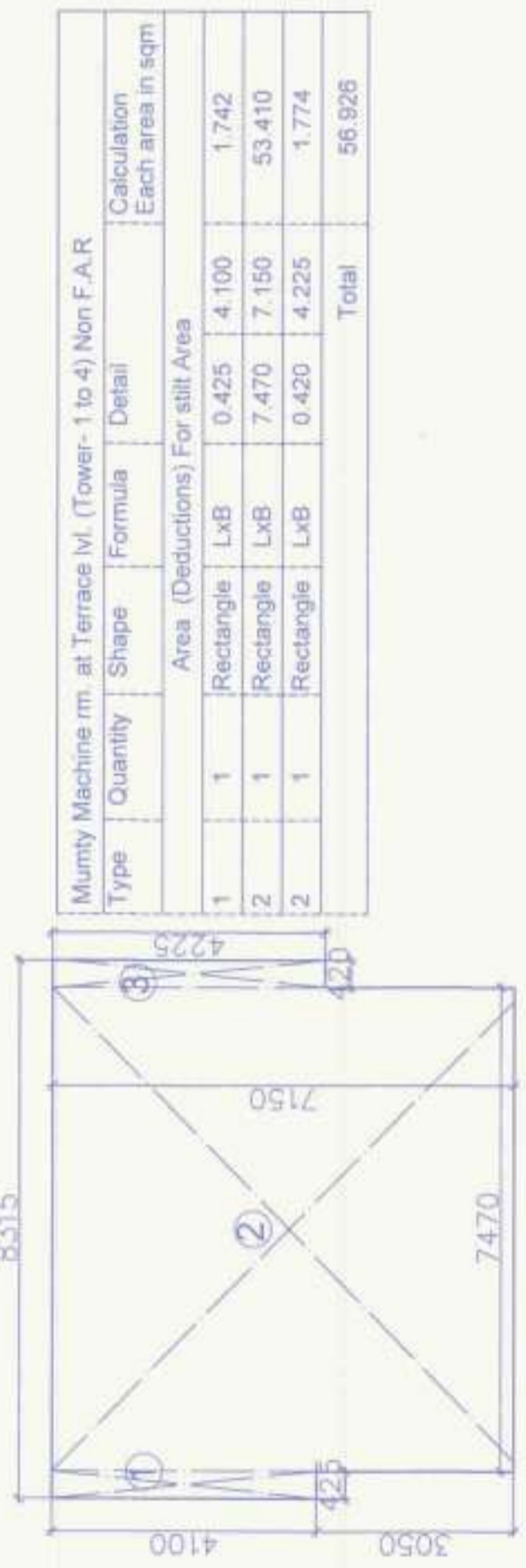

TERRACE FLOOR PLAN

- LEGEND:**
- 1 1000 HCl SOIL PIPE HCl
 - 2 1000 HCl WASTE PIPE HCl
 - 3 1000 RAIN WATER & VENT
 - 4 COLD WATER SUPPLY
 - 5 FLUSHING WATER SUPPLY
 - 6 HOT WATER SUPPLY
 - 7 COLD WATER SUPPLY RISER PIPE
 - 8 FLUSHING WATER SUPPLY RISER PIPE

Balcony Area Detail (Type-A)

Type	Shape	Formula	Detail	Calculation
BALCONY 1	Rectangle	LxB	2.000 1.500	3.00
BALCONY 2	Rectangle	LxB	1.500 4.190	6.29
Total				9.29 Sqm

100 Sqft

Unit Carpet Area Detail (Type-A)

Type	Qty	Shape	Formula	Detail	Calculation
A	1	Rectangle	LxB	2.100 1.500	3.150
B	1	Rectangle	LxB	0.750 0.075	0.056
C	1	Rectangle	LxB	1.000 0.150	0.150
D	1	Rectangle	LxB	3.000 0.050	0.150
E	1	Rectangle	LxB	3.350 2.150	7.212
F	1	Rectangle	LxB	1.000 0.150	0.150
G	1	Rectangle	LxB	0.750 0.100	0.075
H	1	Rectangle	LxB	2.100 1.500	3.150
I	1	Rectangle	LxB	0.100 0.750	0.075
J	1	Rectangle	LxB	1.150 0.500	0.575
K	1	Rectangle	LxB	1.000 0.100	0.100
L	1	Rectangle	LxB	1.100 0.300	0.330
M	1	Rectangle	LxB	2.250 1.000	2.250
O	1	Rectangle	LxB	0.150 1.000	0.150
P	1	Rectangle	LxB	3.350 2.750	9.212
Q	1	Rectangle	LxB	0.100 1.000	0.100
R	1	Rectangle	LxB	1.000 2.850	2.850
S	1	Rectangle	LxB	0.350 2.450	0.857
T	1	Rectangle	LxB	4.550 3.550	16.162
U	1	Rectangle	LxB	1.200 1.200	1.440
V	1	Rectangle	LxB	1.065 0.100	0.106
Total				58.469 Sqm	

Unit Carpet Area Detail (Type-A)

Type	Qty	Shape	Formula	Detail	Calculation
A	1	Rectangle	LxB	1.500 2.100	3.150
B	1	Rectangle	LxB	0.750 0.100	0.075
C	1	Rectangle	LxB	1.000 0.150	0.150
D	1	Rectangle	LxB	3.350 2.750	9.212
E	1	Rectangle	LxB	2.215 0.950	1.882
F	1	Rectangle	LxB	5.565 3.000	16.695
G	1	Rectangle	LxB	0.150 1.065	0.159
H	1	Rectangle	LxB	1.000 0.150	0.150
I	1	Rectangle	LxB	1.000 0.100	0.100
J	1	Rectangle	LxB	2.210 1.000	2.210
K	1	Rectangle	LxB	0.750 0.100	0.075
L	1	Rectangle	LxB	0.100 0.750	0.075
M	1	Rectangle	LxB	1.500 2.100	3.150
N	1	Rectangle	LxB	2.750 3.975	10.931
O	1	Rectangle	LxB	1.500 0.775	1.162
Total				49.176 Sqm	

Balcony Area Detail (Type-A)

Type	Shape	Formula	Detail	Calculation
BALCONY 1	Rectangle	LxB	1.95 1.80	3.51
BALCONY 2	Rectangle	LxB	1.335 1.80	2.40
Total				5.91 Sqm

63.62 Sqft

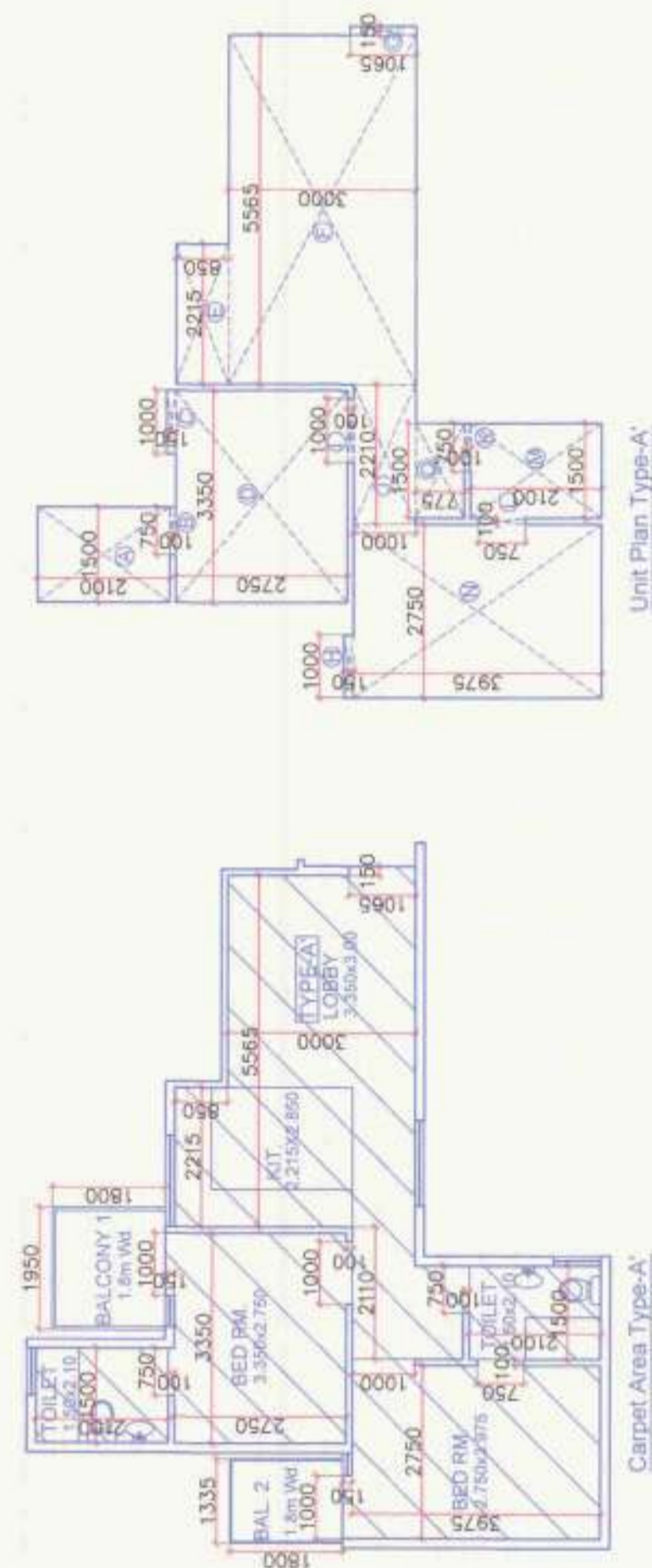

To be read in conjunction with memo no. 015 - Dtd 11/11/2016

Sanctioned by: *[Signature]*

Checked by: *[Signature]*

Author: *[Signature]*

Chairman: *[Signature]*

LEGEND:

SYMBOL	DESCRIPTION
FD	FLOOR DRAIN CL.
FT	COLD WATER SUPPLY
FW	FLUSHING WATER SUPPLY
GS	GULLY TRAP 450x450
WH	MANHOLE 900x600
CB	CATCH BASIN 450x450 WITH COVER OF SIZE 500x650
CV	COVER OF SIZE 450x450

NOTES:

1. DRAWING SHALL BE MADE IN ACCORDANCE WITH OTHER ARCHITECTURAL CONVENTIONS.
2. IN CASE OF ANY DISCREPANCY IN THE DRAWING OR CONFLICTING INFORMATION, THE CONTRACTOR SHALL REFER TO THE DRAWING FOR THE CORRECT DIMENSIONS TO BE FOLLOWED.
3. THIS DRAWING IS THE PROPERTY OF M/S. AGRASAIN SPACES LLP. IT IS TO BE USED ONLY FOR THE PROJECT SPECIFICALLY MENTIONED HEREIN. IT IS NOT TO BE REPRODUCED OR COPIED IN ANY MANNER WITHOUT THE WRITTEN PERMISSION OF M/S. AGRASAIN SPACES LLP.
4. MAIN COIL SHALL BE AS SHOWN.
5. INTERNAL SITE ROAD L.V.L. - 100 FOR RGL.

Roof Water Harvesting system will be provided as per prevailing Government norms. Solar water heating system will be provided at site as per prevailing Government norms. Responsibility of Structure Stability of entire blocks with respect to earth quake shall be of Owner/Architect/Engineer.

DATE: *[Signature]*

REMARKS:

JOB TITLE: AFFORDABLE GROUP HOUSING SCHEME FOR SECTOR-70 FARDIABAD HARYANA M/s AGRASAIN SPACES LLP.

Architect: AASHRITH CONSTRUCTION CONSULTANT Ashrith Enterprises & Int. Designers Flat No 114, Sector-2, Pocket-7 Rohini New Delhi-11085 PH. NO.-0922209774, 0-9811686289

SHEET TITLE: TERRACE PLAN (Tower- 1T0 4) CARPET AREA DETAIL

drawn by: 1100
date: NOV-2015
Owners Sign: *[Signature]*

For AGRASAIN SPACES LLP
Architect Sign: *[Signature]*
Architect: AVINASH CHAMRA
Flat No. 114, S-70
Pocket-7, Rohini, Delhi-11085

SANCTIONED

To be read in conjunction with memo no. 992 Dtd 10/12/16
 C. P. Singh
 Chairman B.P.C.

Checked and found ok for Public Health (Domestic) Service only subject to comments forwarding letter No. SE/HQ/85... Dt. 11/12/16

Signature of Engineer (H.O.)
 H. D. Patil
 11/12/16

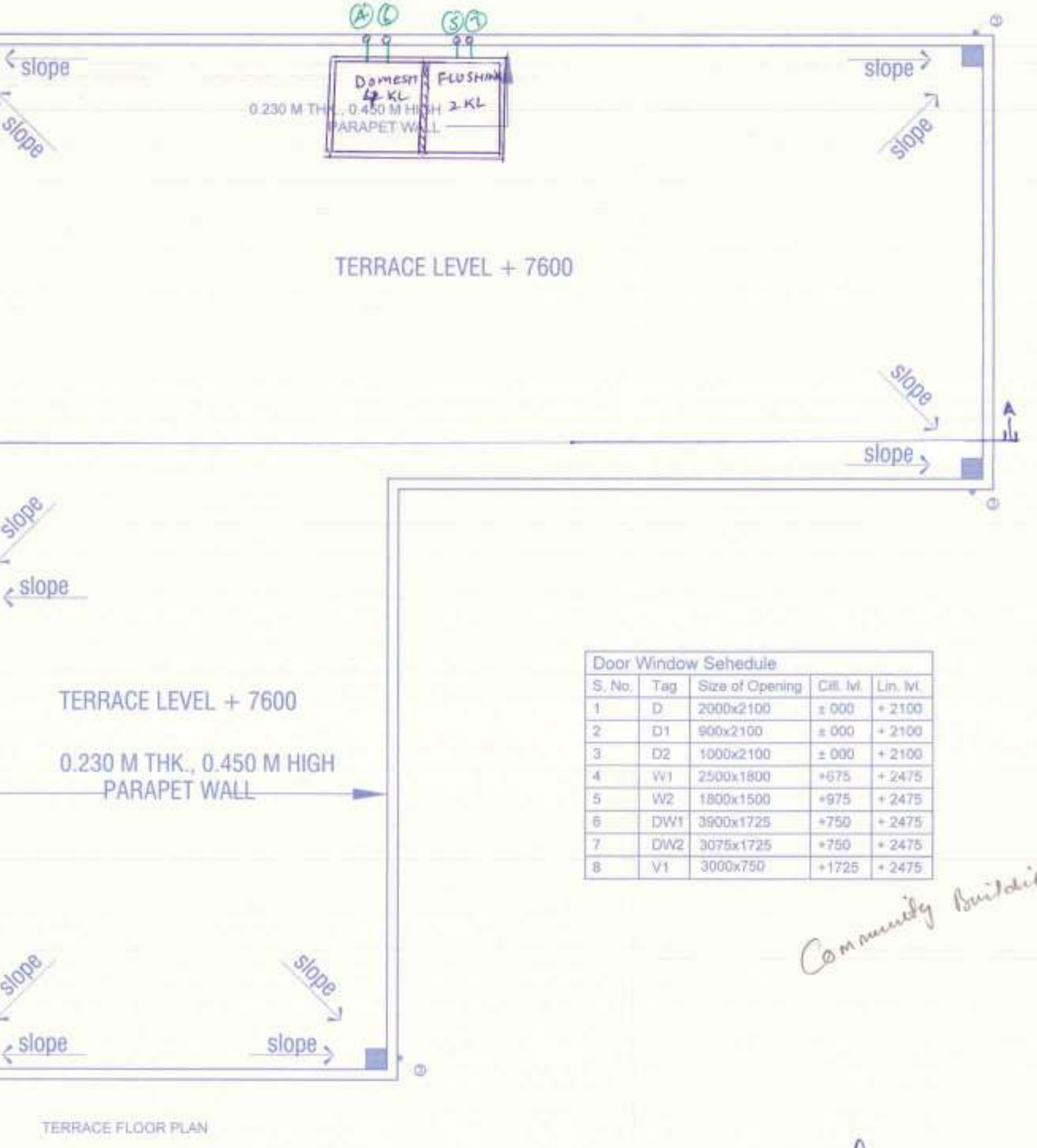
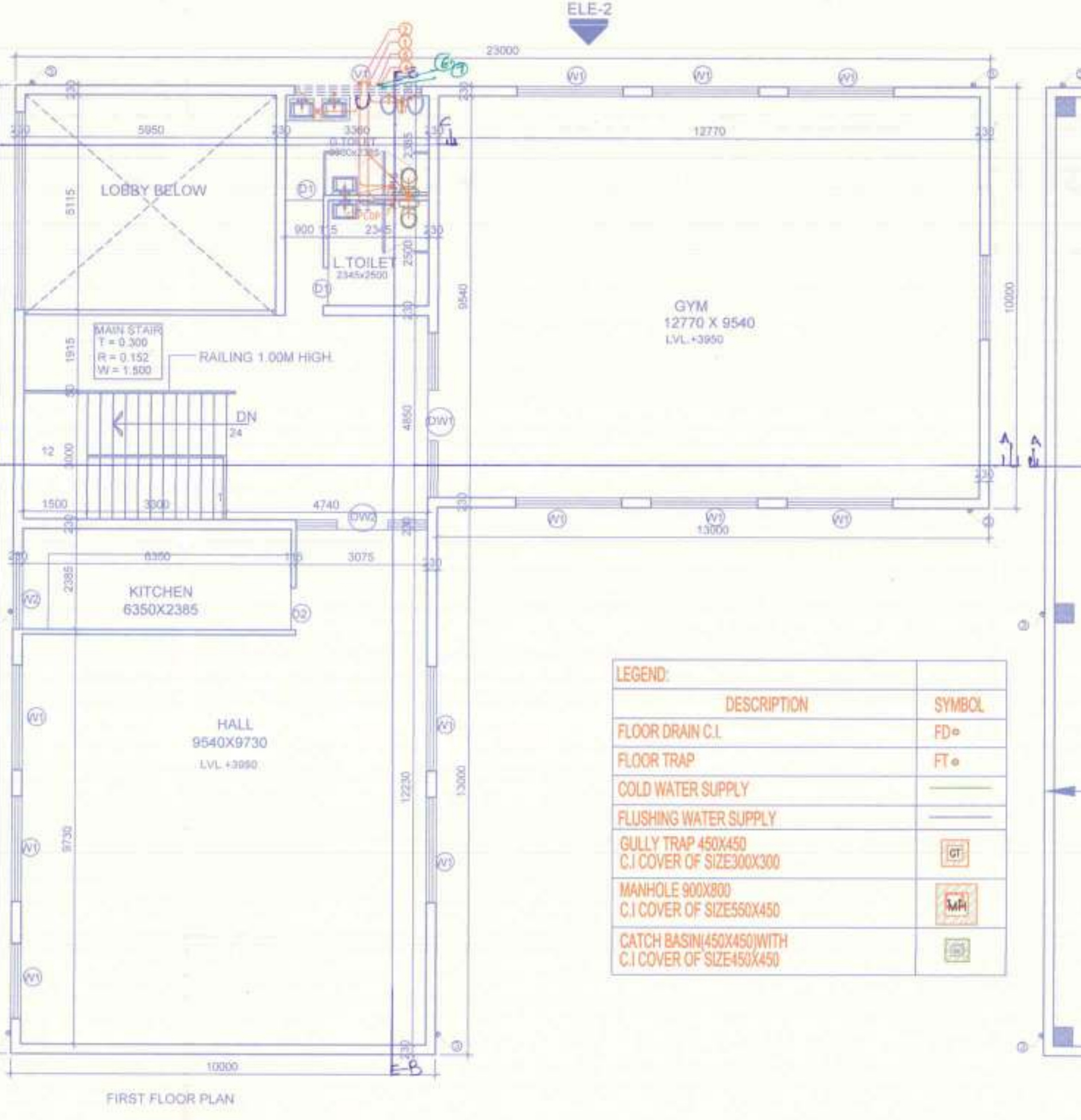
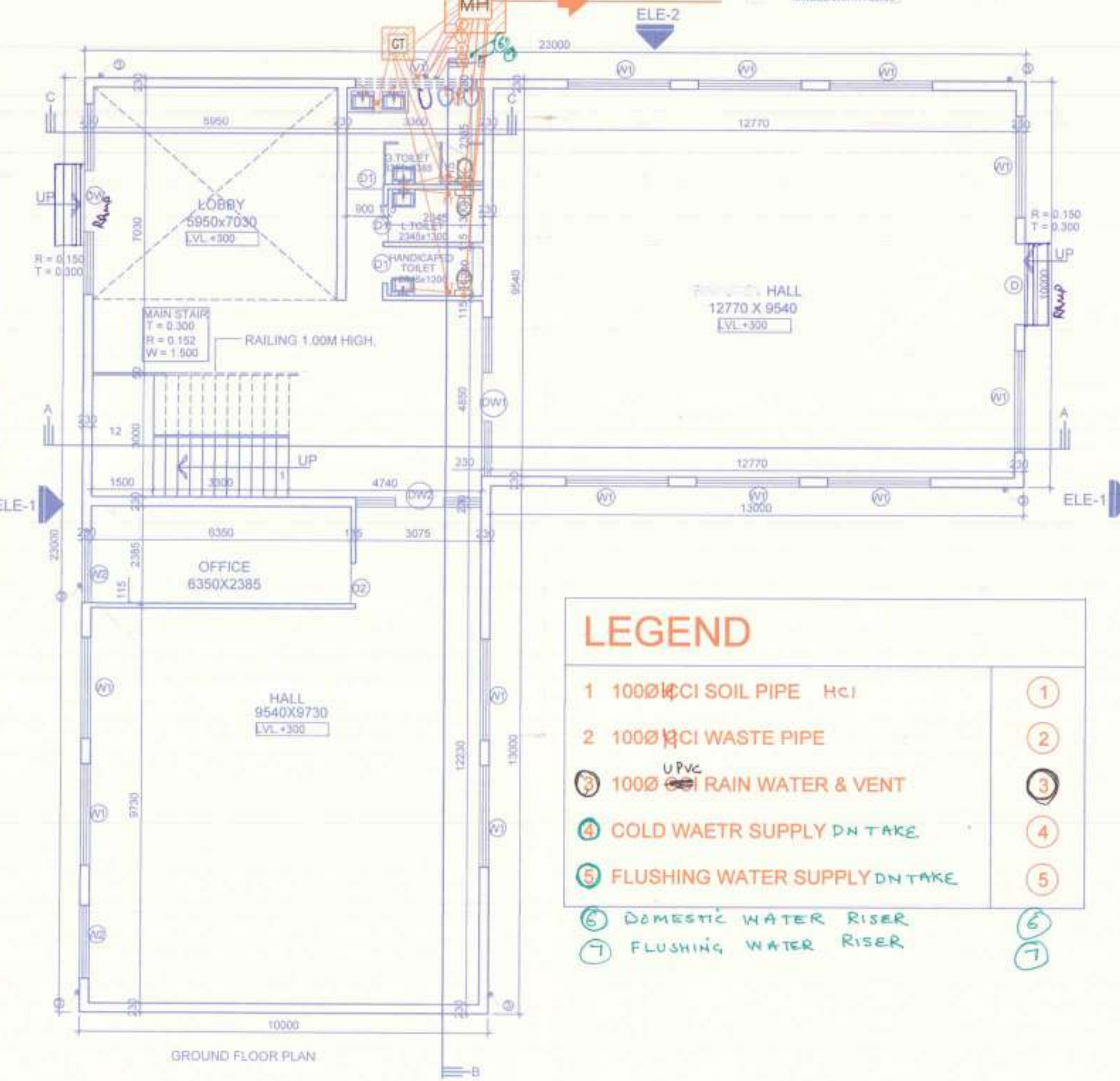
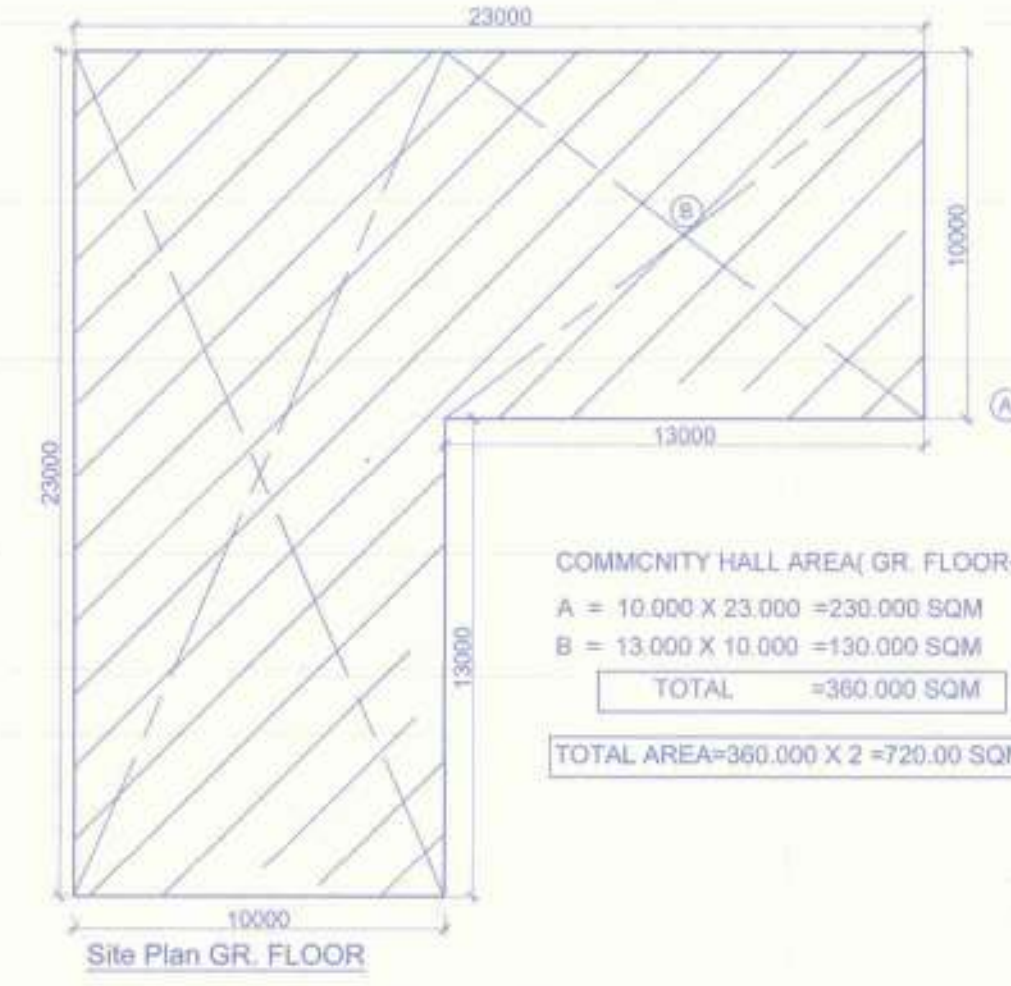
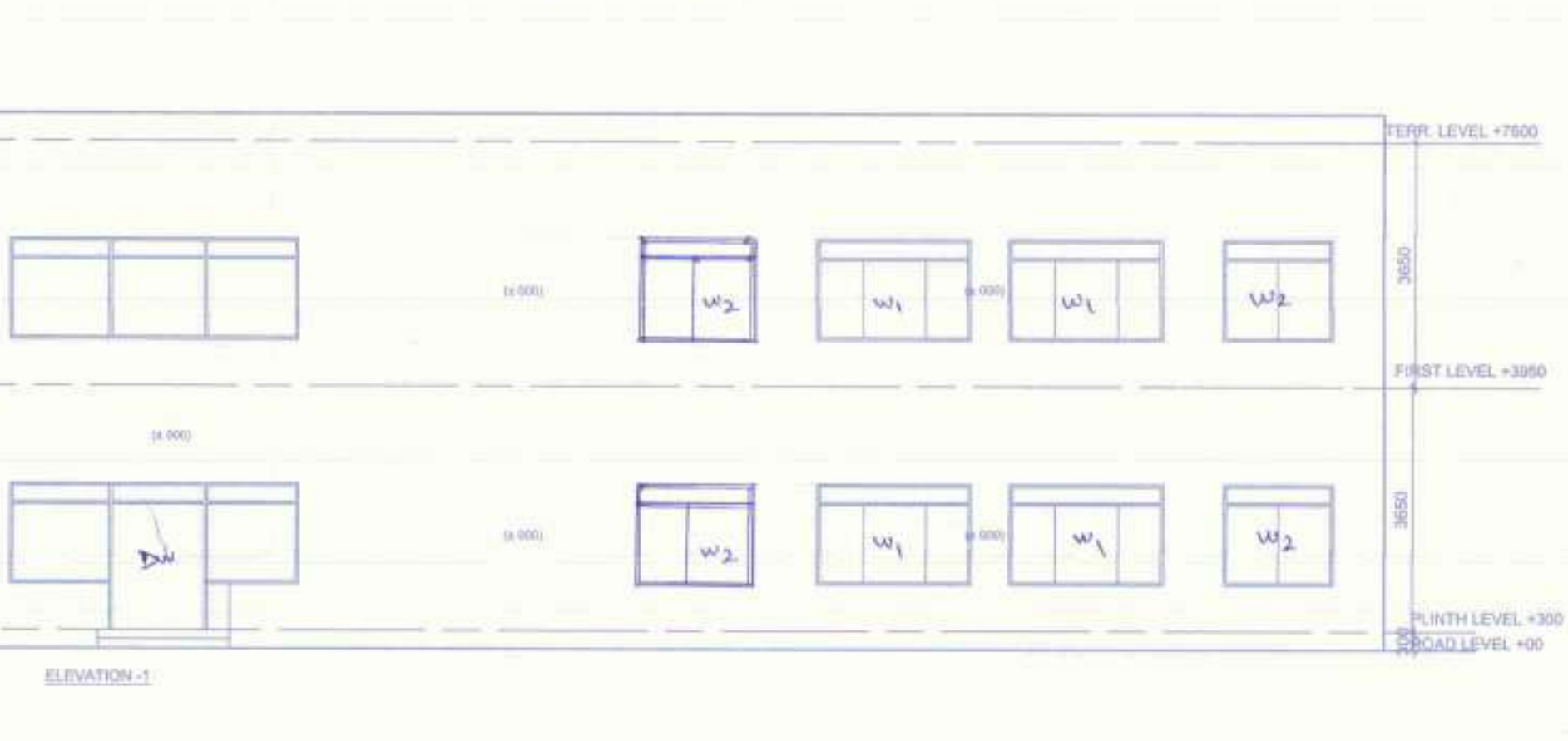
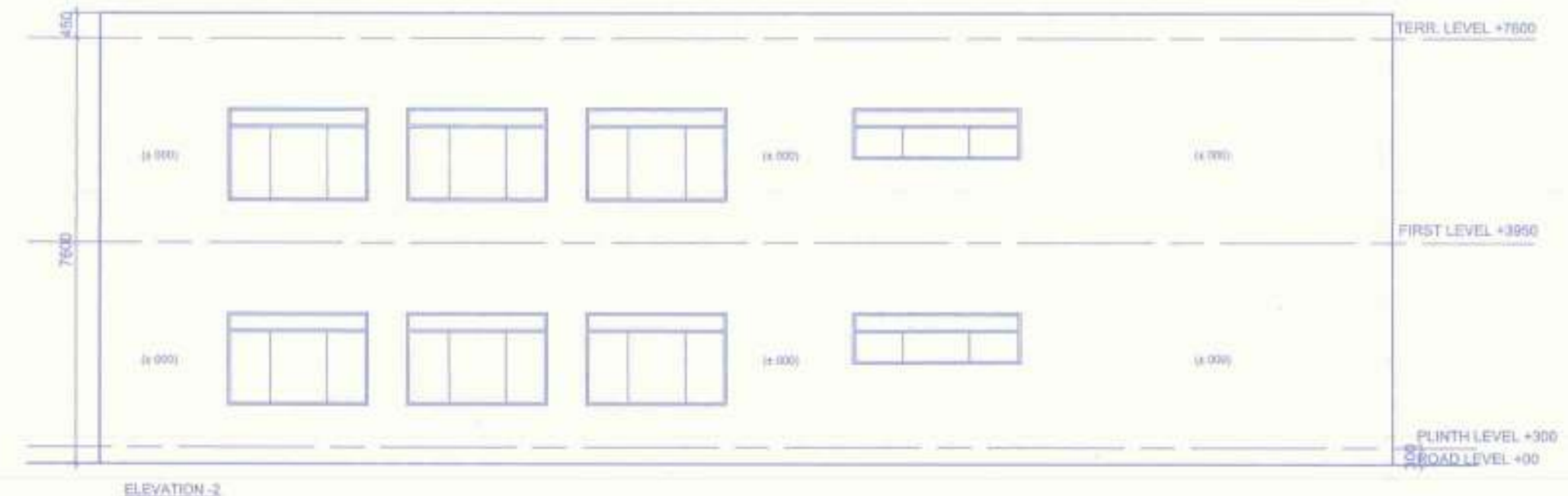
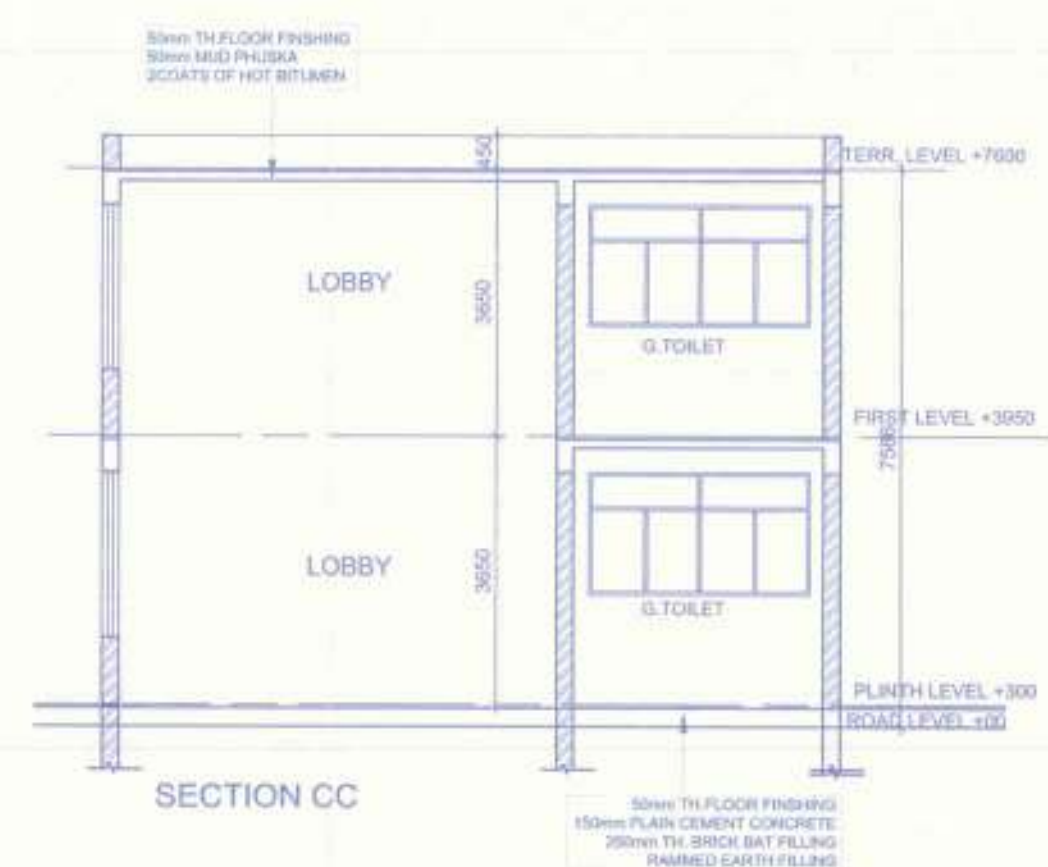
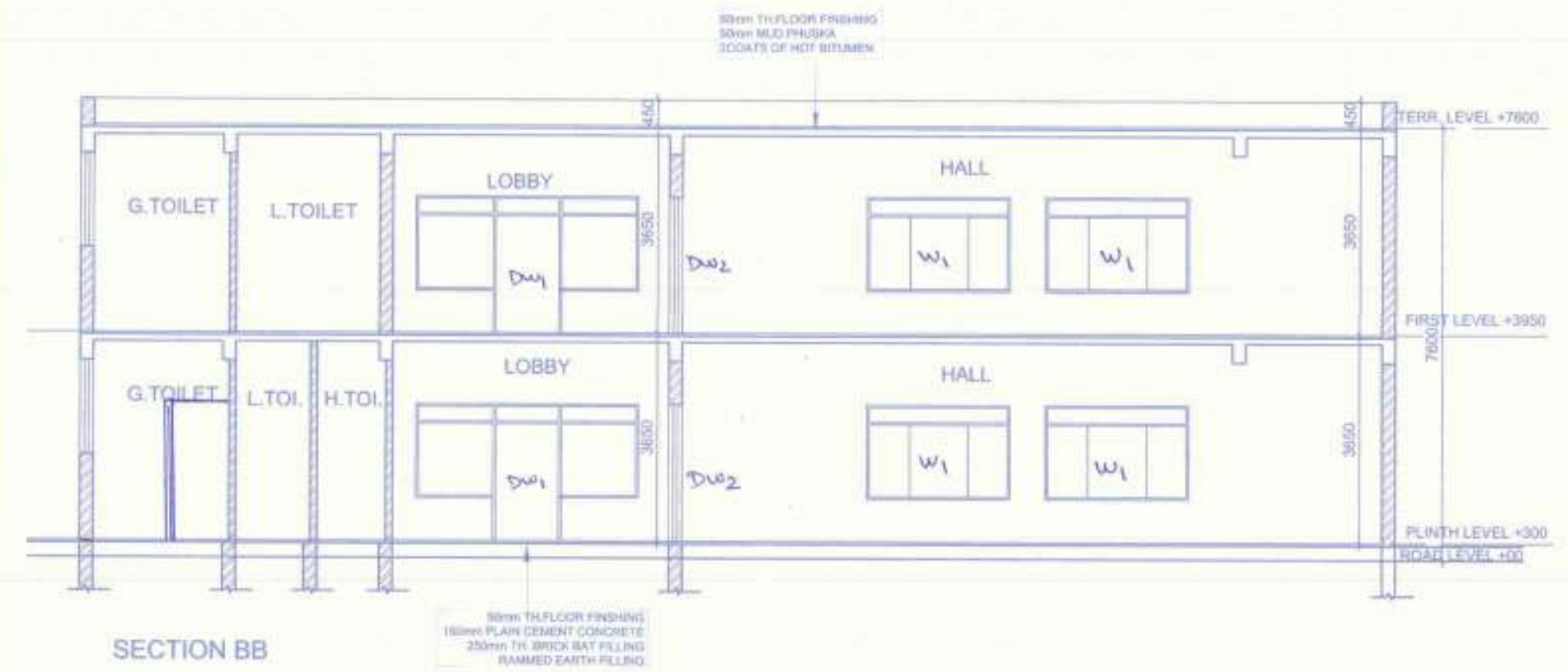

LEGEND

1	100Ø PCC SOIL PIPE H.C.I	①
2	100Ø PCC WASTE PIPE	②
3	100Ø UPVC RAIN WATER & VENT	③
4	COLD WATER SUPPLY DN TAKE	④
5	FLUSHING WATER SUPPLY DN TAKE	⑤
6	DOMESTIC WATER RISER	⑥
7	FLUSHING WATER RISER	⑦

LEGEND:

DESCRIPTION	SYMBOL
FLOOR DRAIN C.I.	FD
FLOOR TRAP	FT
COLD WATER SUPPLY	—
FLUSHING WATER SUPPLY	—
GULLY TRAP 450X450	GT
C.I. COVER OF SIZE 300X300	CC
MANHOLE 900X900	MH
C.I. COVER OF SIZE 550X450	CC
CATCH BASIN 450X450 WITH C.I. COVER OF SIZE 450X450	CB

Door Window Schedule

S. No.	Tag	Size of Opening	Cl. Mt.	Lin. Mt.
1	D	2000x2100	± 000	+ 2100
2	D1	900x2100	± 000	+ 2100
3	D2	1000x2100	± 000	+ 2100
4	W1	2500x1800	+075	+ 2475
5	W2	1800x1500	+075	+ 2475
6	DW1	3900x1725	+750	+ 2475
7	DW2	3075x1725	+750	+ 2475
8	V1	3000x750	+1725	+ 2475

Community Building (Gr-1)

JOB TITLE
 AFFORDABLE GROUP HOUSING FARIDABAD HARYANA
 SCHEME FOR SECTOR-70
 M/s AGRASAIN SPACES LLP.

Architects
 AAKRITI CONSTRUCTION CONSULTANT
 Architects, Engineers & Int. Designers
 Flat No. 114, Sector-2, Pocket-7
 Rohini New Delhi - 11005
 PH. NO. - 0-9212209774, 0-9811265289

SHEET TITLE
 COMMUNITY HALL
 dealt by _____ drg. no. _____
 scale 1:100
 date NOV-2015

Architect's Sign.
 AVINASH CHANDRA
 Architect No. CA-75/02006
 Flat No. 114, Sector-2,
 Pocket-7, Rohini, Delhi-85
Owners Sign.
 For AGRASAIN SPACES LLP.
 (Signature)
 Auth. Signatory

Tower-5.66 (1st Fl to 14th Fl. Area Calculation) For FAR

Type	Quantity	Shape	Formula	Detail	Calculation	
1,2,3,4	1	Rectangle	LxB	20.880	33.025	688.562
A	2	Rectangle	LxB	7.215	2.950	42.588
B	2	Rectangle	LxB	0.900	1.600	2.880
C	4	Rectangle	LxB	3.705	3.050	45.033
D	4	Rectangle	LxB	5.315	2.700	57.402
E	1	Rectangle	LxB	1.640	8.300	13.612
F	1	Rectangle	LxB	2.915	3.300	9.619
G	1	Rectangle	LxB	2.200	2.740	6.028
H	1	Rectangle	LxB	2.000	3.940	7.880
I	1	Rectangle	LxB	0.550	1.000	0.550
J	1	Rectangle	LxB	0.450	0.900	0.405
K	1	Rectangle	LxB	0.450	1.825	0.821
L	1	Rectangle	LxB	2.400	1.900	4.560
M	1	Rectangle	LxB	3.000	1.900	5.700
N	1	Rectangle	LxB	0.420	1.900	0.798
O	1	Rectangle	LxB	0.785	5.100	4.003
P	1	Rectangle	LxB	2.250	8.300	18.675
AT	2	Rectangle	LxB	7.215	2.875	41.668
BT	2	Rectangle	LxB	0.900	1.525	2.745
Total						265.965
Net Covered Area = (1,2,3,4) - (A to P & AT, BT)						423.897
= 688.562 - 265.965						

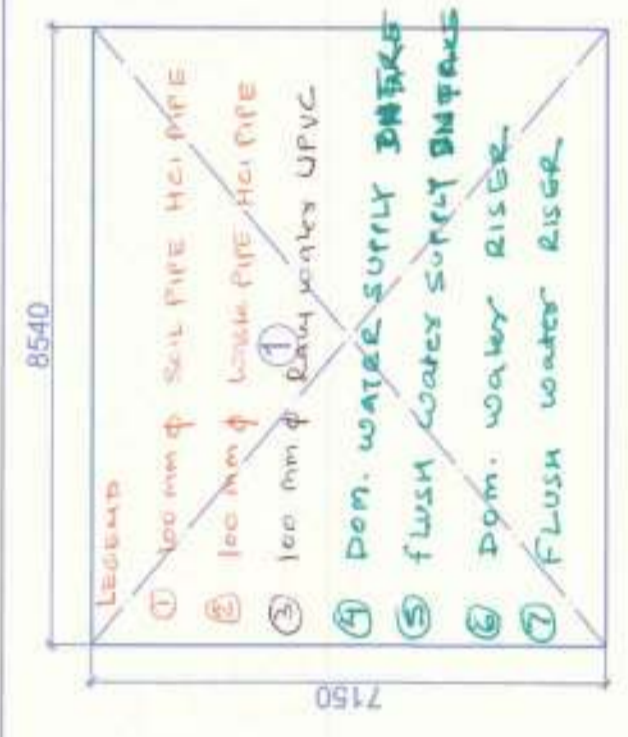

Mummy Machine rm. at Terrace (Tower-5 & 6) Non FAR

Type	Quantity	Shape	Formula	Detail	Calculation	
1	1	Rectangle	LxB	8.540	7.150	61.081
Total					61.081	

- 1. Rain Water Riser
- 2. Domestic Water Riser
- 3. Flush Water Riser
- 4. Flush Water Riser

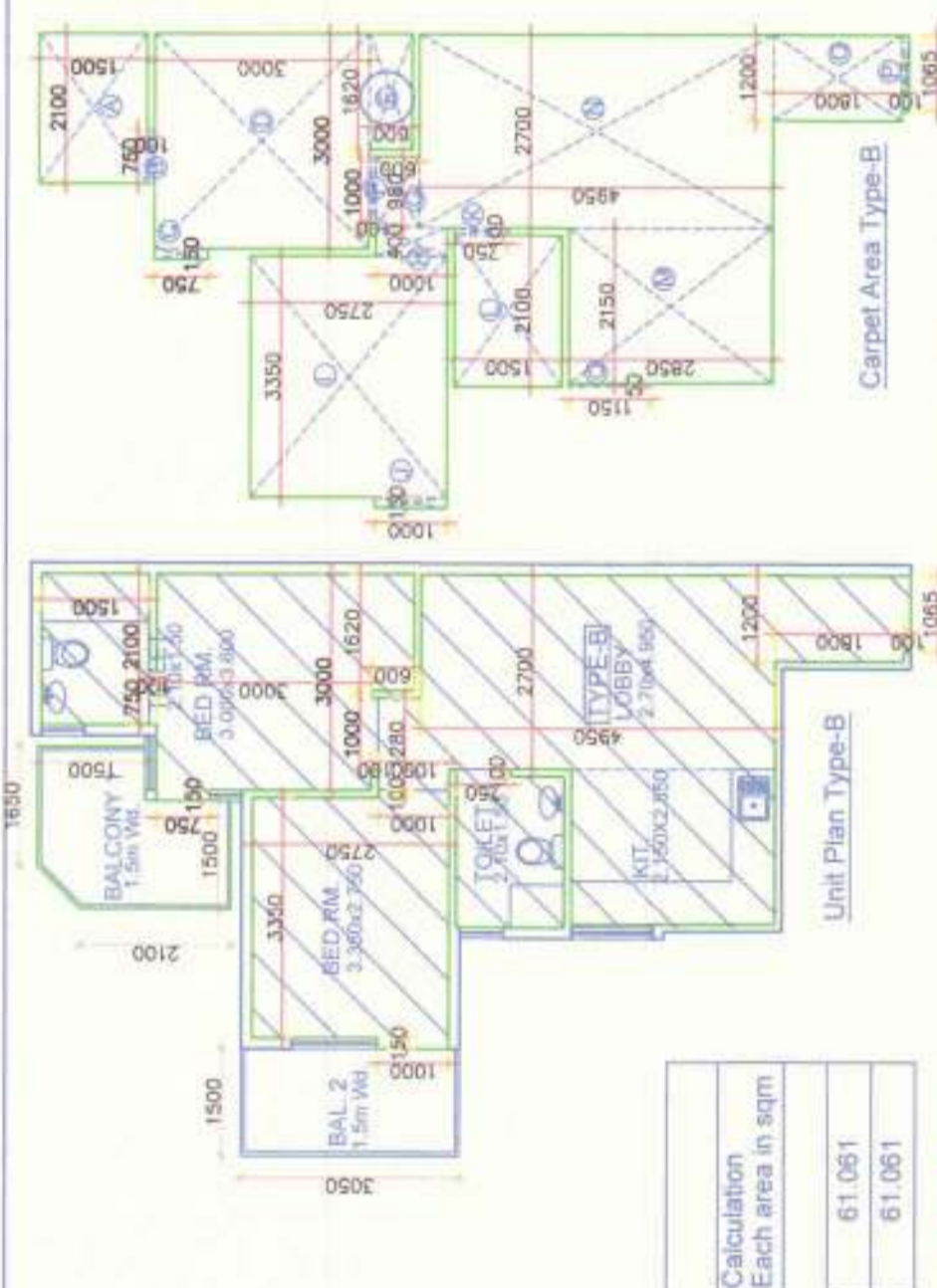

Unit Carpet Area Detail (Type-B)

Type	Qty	Shape	Formula	Detail	Calculation	
A	1	Rectangle	LxB	2.100	1.500	3.150
B	1	Rectangle	LxB	0.750	0.100	0.075
C	1	Rectangle	LxB	0.150	0.750	0.112
D	1	Rectangle	LxB	3.000	3.000	9.000
E	1	Rectangle	LxB	1.020	0.600	0.612
F	1	Rectangle	LxB	1.000	0.100	0.100
G	1	Rectangle	LxB	0.980	0.600	0.588
H	1	Rectangle	LxB	0.400	1.000	0.400
I	1	Rectangle	LxB	3.350	2.700	9.212
J	1	Rectangle	LxB	0.150	1.000	0.150
K	1	Rectangle	LxB	0.100	0.750	0.075
L	1	Rectangle	LxB	2.100	1.500	3.150
M	1	Rectangle	LxB	2.150	2.850	6.127
N	1	Rectangle	LxB	2.700	4.850	13.365
O	1	Rectangle	LxB	1.200	1.800	2.160
P	1	Rectangle	LxB	1.050	0.100	0.105
Q	1	Rectangle	LxB	0.05	1.150	0.058
Total					48.900 Sqm	

Unit Carpet Area Detail (Type-B1)

Type	Qty	Shape	Formula	Detail	Calculation	
A	1	Rectangle	LxB	1.000	0.150	0.150
B	1	Rectangle	LxB	2.750	3.400	9.350
C	1	Rectangle	LxB	0.100	0.650	0.065
D	1	Rectangle	LxB	2.415	3.400	8.211
E	1	Rectangle	LxB	2.100	1.500	3.150
F	1	Rectangle	LxB	0.100	0.750	0.075
G	1	Rectangle	LxB	0.815	1.180	0.961
H	1	Rectangle	LxB	0.985	0.520	0.512
I	1	Rectangle	LxB	2.395	2.525	6.047
J	1	Rectangle	LxB	3.650	2.530	10.694
K	1	Rectangle	LxB	0.200	1.065	0.213
Total					39.453 Sqm	

Carpet Area Type-B2

Type	Qty	Shape	Formula	Detail	Calculation	
A	1	Rectangle	LxB	0.200	1.130	0.226
B	1	Rectangle	LxB	4.260	2.830	12.074
C	1	Rectangle	LxB	0.750	0.100	0.075
D	1	Rectangle	LxB	2.100	3.150	6.615
E	1	Rectangle	LxB	2.815	2.400	6.796
F	1	Rectangle	LxB	1.000	1.000	1.000
G	1	Rectangle	LxB	1.705	1.750	2.983
H	1	Rectangle	LxB	2.415	1.650	3.984
I	1	Rectangle	LxB	0.100	0.900	0.090
J	1	Rectangle	LxB	2.750	3.400	9.350
K	1	Rectangle	LxB	1.000	0.150	0.150
Total					39.788 Sqm	

Balcony Area Detail (Type-B)

Type	Shape	Formula	Detail	Calculation	
BALCONY 1	Rectangle	LxB	1.500	3.050	4.575
BALCONY 2	Rectangle	LxB	1.500	3.050	4.575
Total				9.212 Sqm	

Balcony Area Detail (Type-B1)

Type	Shape	Formula	Detail	Calculation	
BALCONY 1	Rectangle	LxB	3.250	1.800	5.850
BALCONY 2	Rectangle	LxB	1.840	2.050	3.782
Total				9.212 Sqm	

Carpet Area Type-B

Type	Shape	Formula	Detail	Calculation	
BALCONY 1	Rectangle	LxB	1.500	3.050	4.575
BALCONY 2	Rectangle	LxB	1.500	3.050	4.575
Total				9.212 Sqm	

Carpet Area Type-B1

Type	Shape	Formula	Detail	Calculation	
BALCONY 1	Rectangle	LxB	3.250	1.800	5.850
BALCONY 2	Rectangle	LxB	1.840	2.050	3.782
Total				9.212 Sqm	

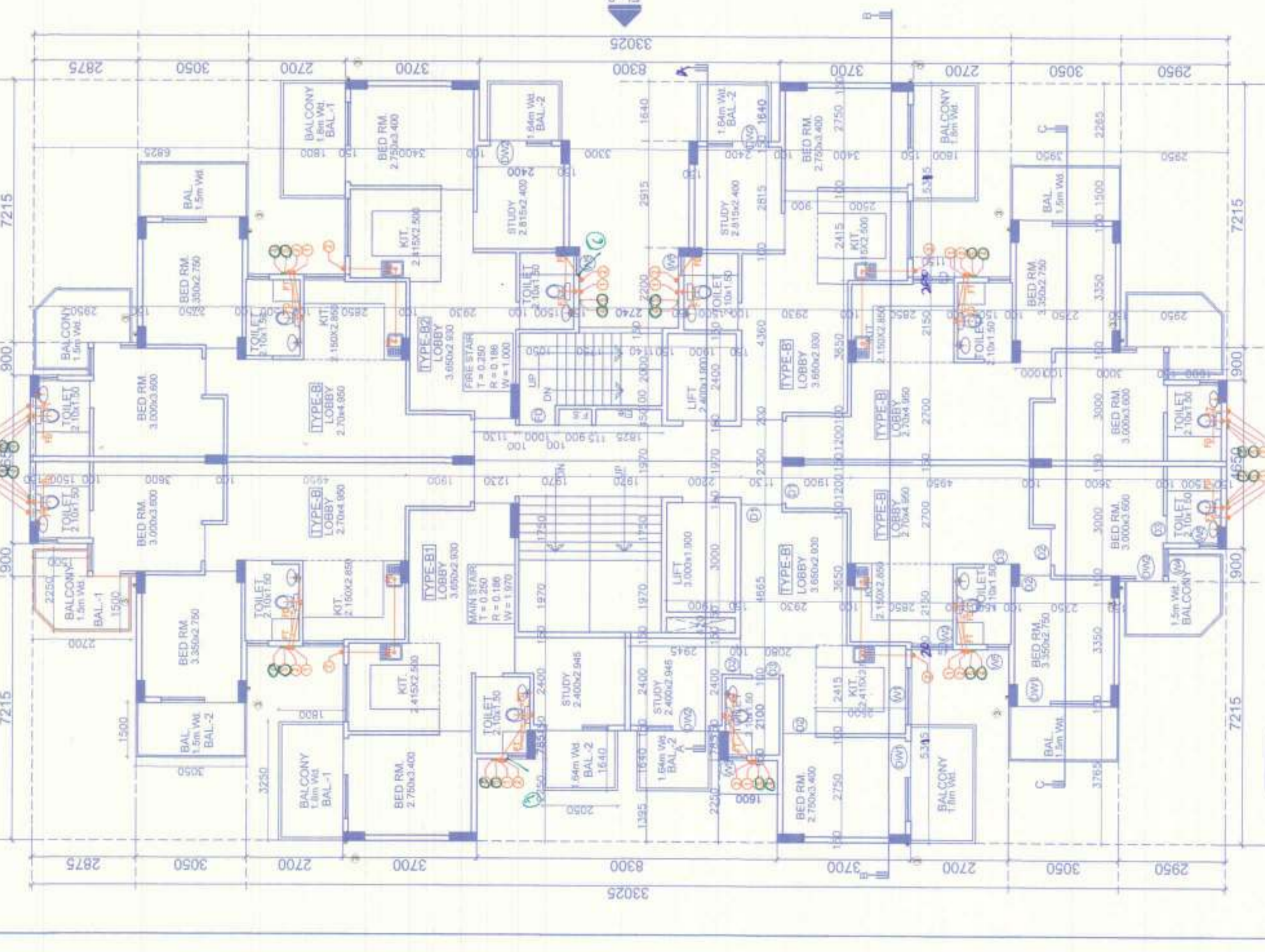
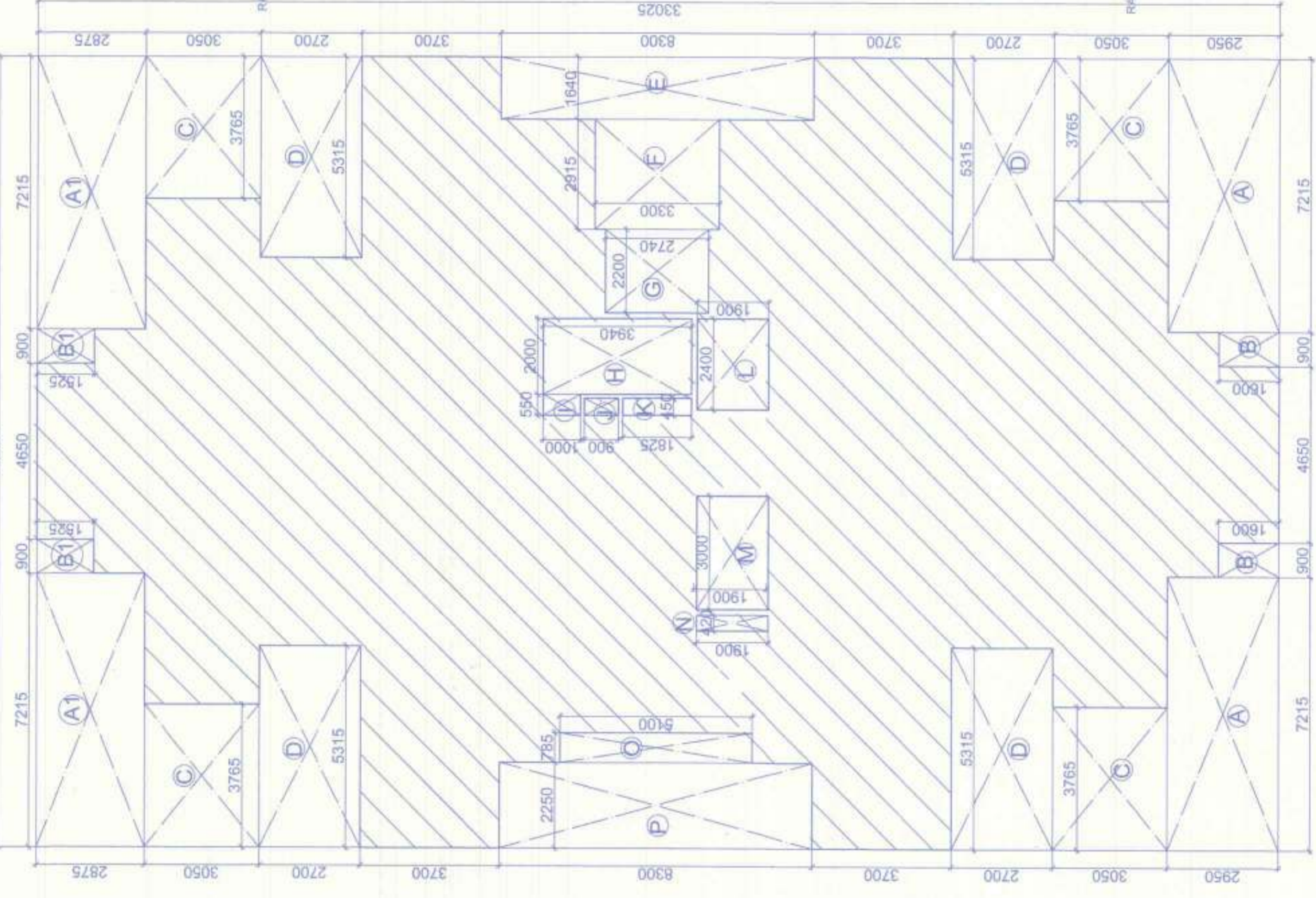

Typical Floor Area Calculation
Scale: 1:100

TYPICAL FL. PLAN
Scale: 1:100

14th Floor to 14th Floor
Tower-5.66

Notes:

1. READ THIS DRAWING ALONG WITH OTHER ARCHITECTURAL DRAWINGS OF ANY DISCREPANCY IN THE DRAWING OR REFER TO ARCHITECT'S OFFICE FOR CLARIFICATION.
2. DIMENSIONS TO BE FOLLOWED AS NOTED IN ARCHITECT'S OFFICE.
3. RESPONSIBILITY OF STRUCTURAL STABILITY OF entire building shall be of Owner/Architect/Engineer.
4. CONSULT ARCHITECT AND ARCHITECT'S OFFICE FOR ANY CLARIFICATION.
5. CONSULT ARCHITECT AND ARCHITECT'S OFFICE FOR ANY CLARIFICATION.
6. CONSULT ARCHITECT AND ARCHITECT'S OFFICE FOR ANY CLARIFICATION.
7. CONSULT ARCHITECT AND ARCHITECT'S OFFICE FOR ANY CLARIFICATION.
8. CONSULT ARCHITECT AND ARCHITECT'S OFFICE FOR ANY CLARIFICATION.
9. CONSULT ARCHITECT AND ARCHITECT'S OFFICE FOR ANY CLARIFICATION.
10. CONSULT ARCHITECT AND ARCHITECT'S OFFICE FOR ANY CLARIFICATION.

Job Title:
AFFORDABLE GROUP HOUSING SCHEME FOR SECTOR-70 FARIDABAD HARYANA

Architects:
M/S AGRASAIN SPACES LLP.
AAKRITI CONSTRUCTION CONSULTANT Architects, Engineers & Int. Designers
Rohini New Delhi - 11005
PH. NO. - 0872209774, 0-881285289

Sheet Title:
TYPICAL FL. & TERRACE PLAN FIRST FLOOR TO 14th FLOOR (Tower-5.66)

Job No: 1100
Issue Date: DECEMBER-2014
Drawn by: [Signature]
Checked by: [Signature]
Scale: 1:100
Drawn on: 1100
Issue No: 09

Owner's Sign: [Signature]
For AGRASAIN SPACES LLP
High Quality
[Signature]

Architect's Sign: [Signature]
AVINASH CHANDRA
Architects, Engineers & Int. Designers
Flat No. 11, Sector-2
Pocket-7, Rohini, Delhi-85

Unit Carpet Area Detail (Type-B1)

Type	Qty	Shape	Formula	Detail	Calculation
A	1	Rectangle	LxB	1.000	0.150
B	1	Rectangle	LxB	1.000	0.150
C	1	Rectangle	LxB	2.750	3.400
D	1	Rectangle	LxB	0.750	0.900
E	1	Rectangle	LxB	2.415	3.400
F	1	Rectangle	LxB	2.100	3.150
G	1	Rectangle	LxB	0.100	0.075
H	1	Rectangle	LxB	0.815	1.180
I	1	Rectangle	LxB	0.985	0.520
J	1	Rectangle	LxB	2.385	0.512
K	1	Rectangle	LxB	2.925	6.047
L	1	Rectangle	LxB	3.650	2.930
M	1	Rectangle	LxB	0.200	1.065
Total					39.243 Sqm

Unit Carpet Area Detail (Type-B2)

Type	Qty	Shape	Formula	Detail	Calculation
A	1	Rectangle	LxB	0.200	1.130
B	1	Rectangle	LxB	4.360	2.930
C	1	Rectangle	LxB	0.750	0.075
D	1	Rectangle	LxB	2.100	1.500
E	1	Rectangle	LxB	2.815	2.400
F	1	Rectangle	LxB	0.150	0.100
G	1	Rectangle	LxB	1.000	0.100
H	1	Rectangle	LxB	1.705	1.750
I	1	Rectangle	LxB	2.415	1.850
J	1	Rectangle	LxB	0.100	0.900
K	1	Rectangle	LxB	2.790	3.400
L	1	Rectangle	LxB	1.000	0.150
Total					39.788 Sqm

Unit Carpet Area Detail (Type-B)

Type	Qty	Shape	Formula	Detail	Calculation
A	1	Rectangle	LxB	2.100	1.500
B	1	Rectangle	LxB	0.750	0.075
C	1	Rectangle	LxB	0.750	0.112
D	1	Rectangle	LxB	3.000	3.000
E	1	Rectangle	LxB	1.620	0.972
F	1	Rectangle	LxB	0.800	0.600
G	1	Rectangle	LxB	0.980	0.588
H	1	Rectangle	LxB	0.400	0.400
I	1	Rectangle	LxB	0.400	0.400
J	1	Rectangle	LxB	0.150	0.150
K	1	Rectangle	LxB	0.100	0.075
L	1	Rectangle	LxB	2.100	3.150
M	1	Rectangle	LxB	2.150	2.850
N	1	Rectangle	LxB	2.700	4.950
O	1	Rectangle	LxB	1.200	1.800
P	1	Rectangle	LxB	1.065	0.100
Q	1	Rectangle	LxB	0.05	1.150
Total					48.800 Sqm

Unit Carpet Area Detail (Type-B1)

Type	Qty	Shape	Formula	Detail	Calculation
A	1	Rectangle	LxB	1.000	0.150
B	1	Rectangle	LxB	1.000	0.150
C	1	Rectangle	LxB	2.750	3.400
D	1	Rectangle	LxB	0.750	0.900
E	1	Rectangle	LxB	2.415	3.400
F	1	Rectangle	LxB	2.100	3.150
G	1	Rectangle	LxB	0.100	0.075
H	1	Rectangle	LxB	0.815	1.180
I	1	Rectangle	LxB	0.985	0.520
J	1	Rectangle	LxB	2.385	0.512
K	1	Rectangle	LxB	2.925	6.047
L	1	Rectangle	LxB	3.650	2.930
M	1	Rectangle	LxB	0.200	1.065
Total					39.243 Sqm

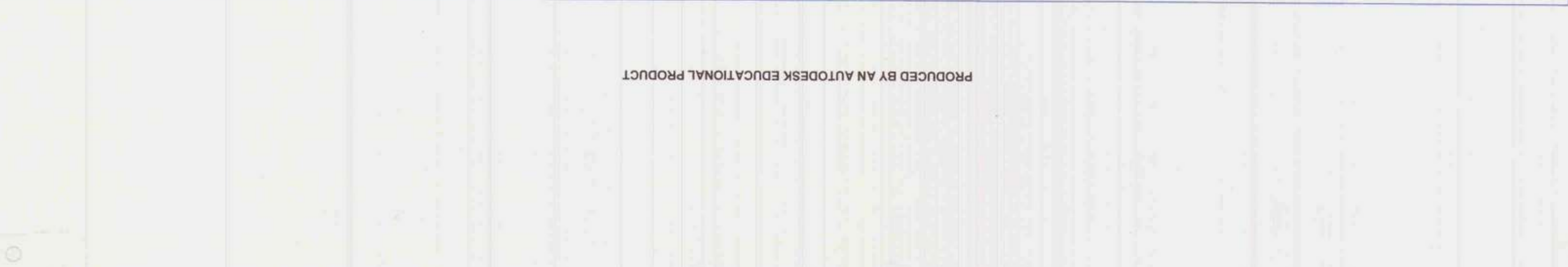
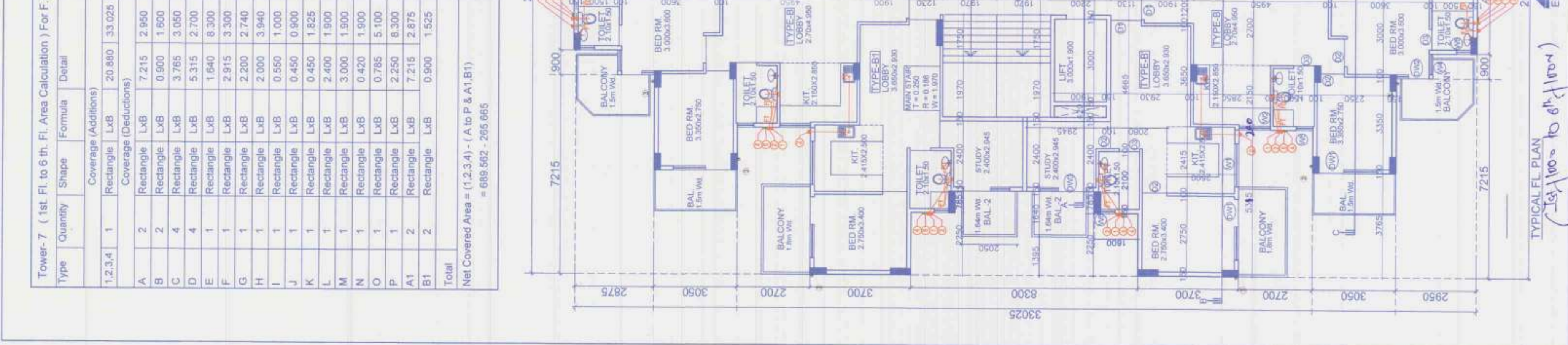
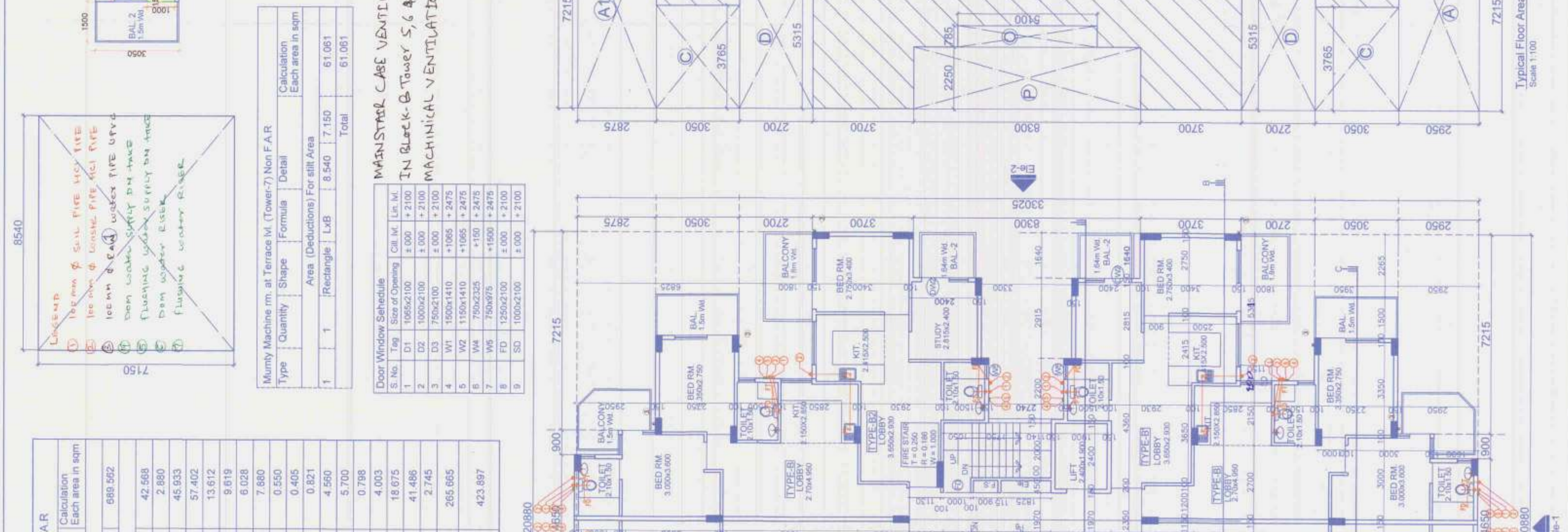
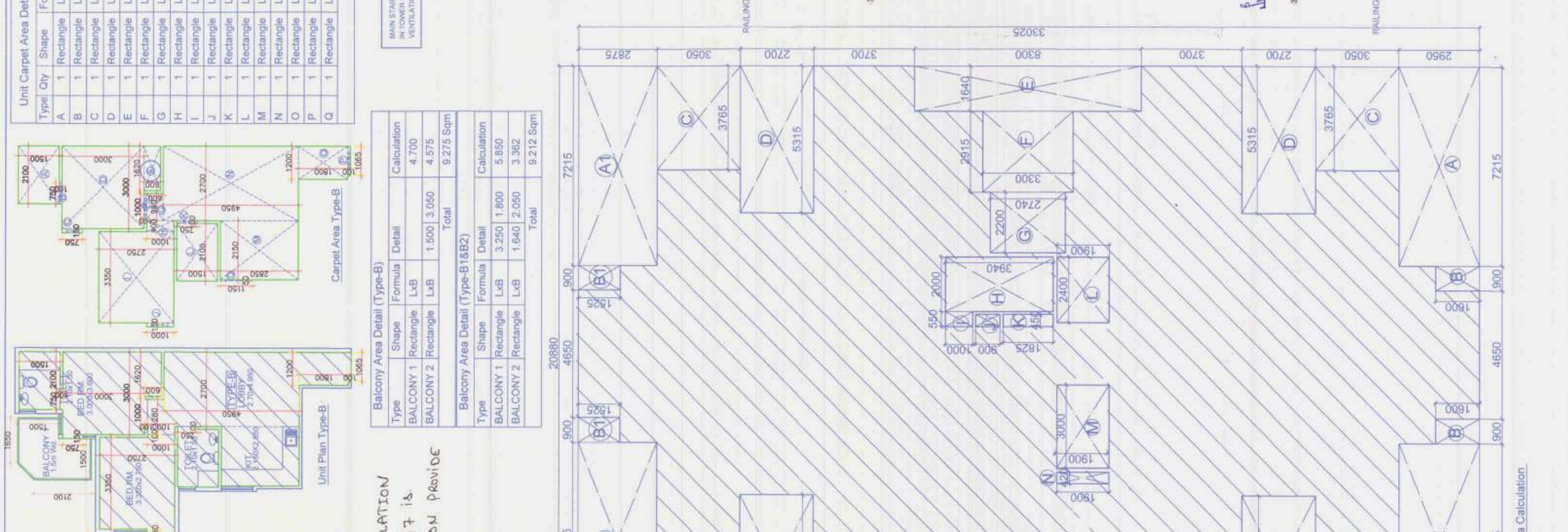
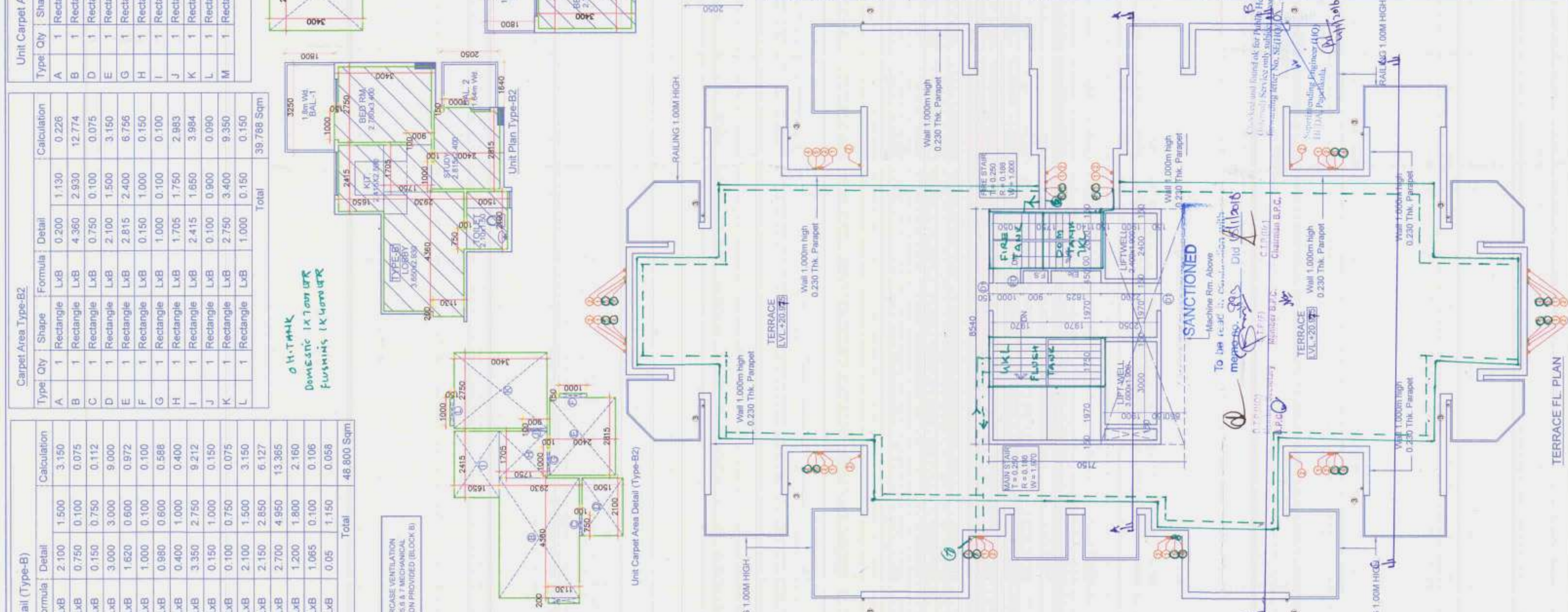

Tower-7
Scale 1:100 to 6th floor

Tower-7

Tower-7

Tower-7

Tower-7

Tower-7

Tower-7

Tower-7

Tower-7

Tower-7

Tower-7

Tower-7

Tower-7

Tower-7

Tower-7

Tower-7

Tower-7

Tower-7

Tower-7

Tower-7

Tower-7

Tower-7

Tower-7

Tower-7

Tower-7

Tower-7

Tower-7

Tower-7

Tower-7

Tower-7

Tower-7

Tower-7

Tower-7

Tower-7

Tower-7

Tower-7

Tower-7

Tower-7

Tower-7

Tower-7

Tower-7

Tower-7

Tower-7

Tower-7

Tower-7

Tower-7

Tower-7

Tower-7

Tower-7

Tower-7

Tower-7

Tower-7

Tower-7

Tower-7

Tower-7

Tower-7

Tower-7

Tower-7

Tower-7

Tower-7

Tower-7

Tower-7

Tower-7

Tower-7

Tower-7

Tower-7

Tower-7

Tower-7

Tower-7

Tower-7

Tower-7

Tower-7

Tower-7

Tower-7

Tower-7

Tower-7

Tower-7

Tower-7

Tower-7

Tower-7

Tower-7

Tower-7

Tower-7

Tower-7

Tower-7

Tower-7

Tower-7

Tower-7

Tower-7

Tower-7

Tower-7

Tower-7

Tower-7

Tower-7

Tower-7

Tower-7

Tower-7

Tower-7

Tower-7

Tower-7

Tower-7

Tower-7

Tower-7

Tower-7

Tower-7

Tower-7

Tower-7

Tower-7

Tower-7

Tower-7

Tower-7

Tower-7

Tower-7

Tower-7

Tower-7

Tower-7

Tower-7

Tower-7

Tower-7

Tower-7

Tower-7

Tower-7

Tower-7

Tower-7

Tower-7

Tower-7

Tower-7

Tower-7

Tower-7

Tower-7

Tower-7

Tower-7

Tower-7

Tower-7

Tower-7

Tower-7

Tower-7

Tower-7

Tower-7

Tower-7

Tower-7

Tower-7

Tower-7

Tower-7

Tower-7

Tower-7

Tower-7

Tower-7

Tower-7

Tower-7

Tower-7

Tower-7

Tower-7

Tower-7

Tower-7

Tower-7

Tower-7

Tower-7

Tower-7

Tower-7

Tower-7

Tower-7

Tower-7

Tower-7

Tower-7

Tower-7

Tower-7

Tower-7

Tower-7

Tower-7

Tower-7

Tower-7

Tower-7

Tower-7

Tower-7

Tower-7

Tower-7

Tower-7

Tower-7

Tower-7

Tower-7

Tower-7

Tower-7

Tower-7

Tower-7

Tower-7

Tower-7

Tower-7

Tower-7

Tower-7

Tower-7

Tower-7

Tower-7

Tower-7

Tower-7

Tower-7

Tower-7

Tower-7

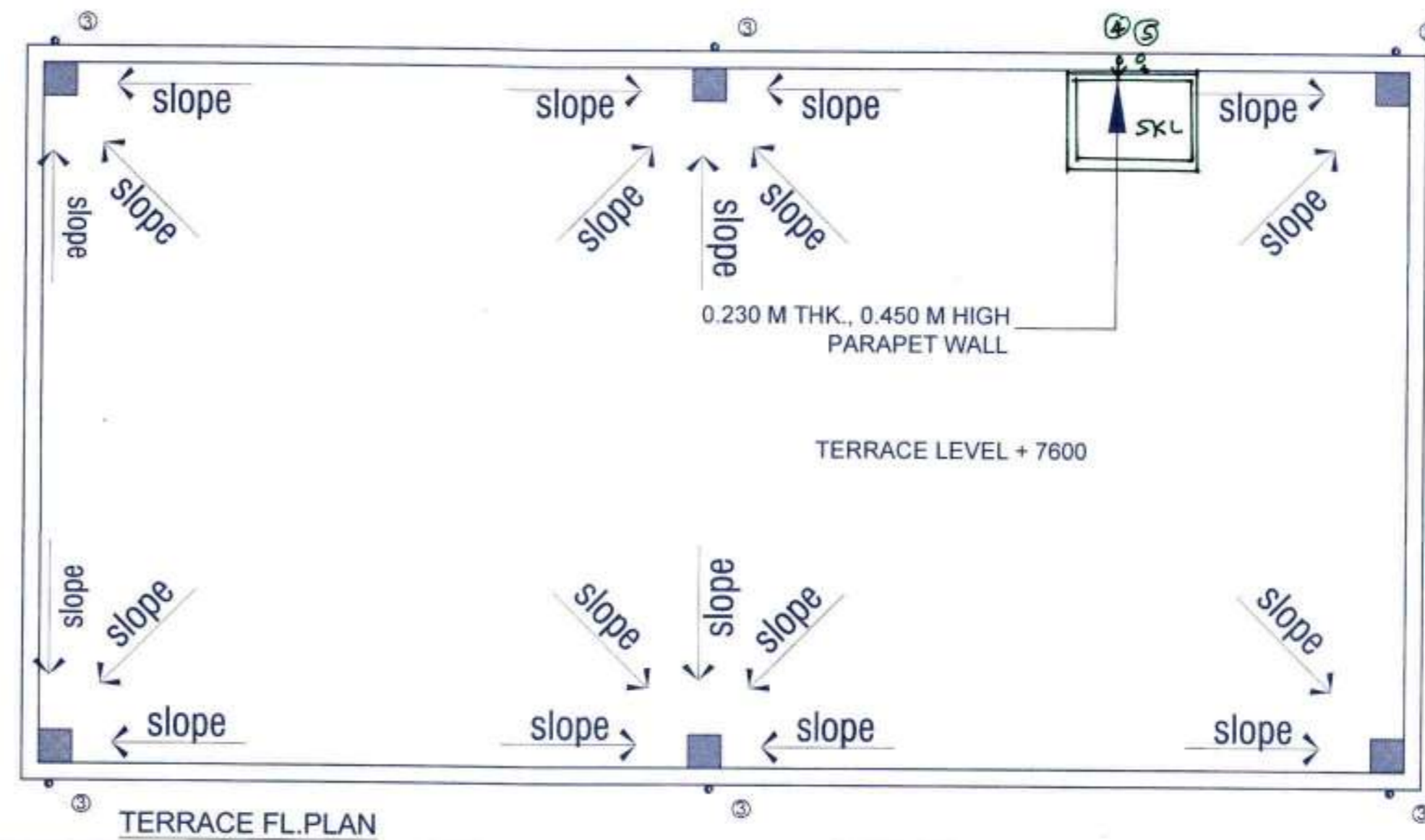
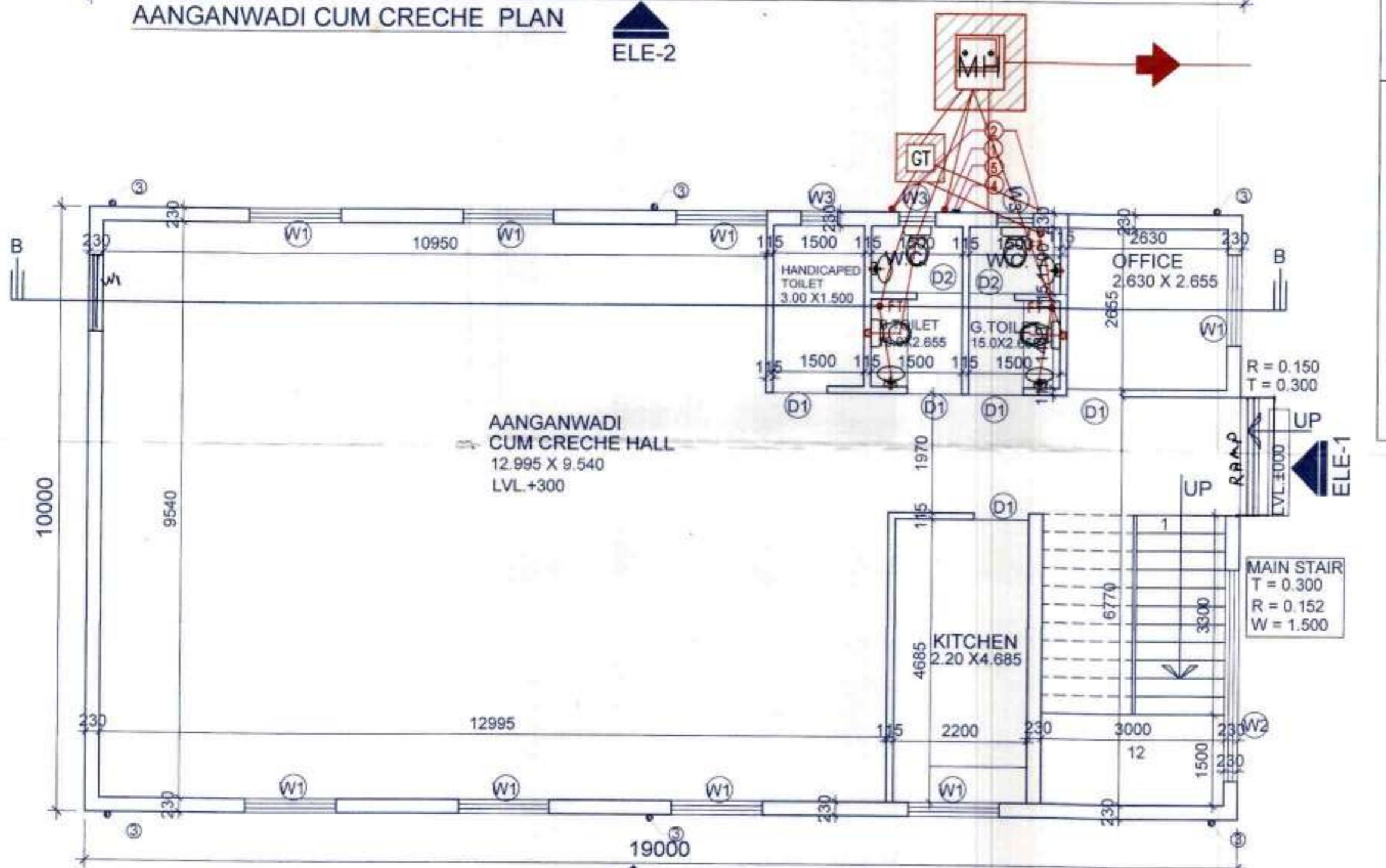
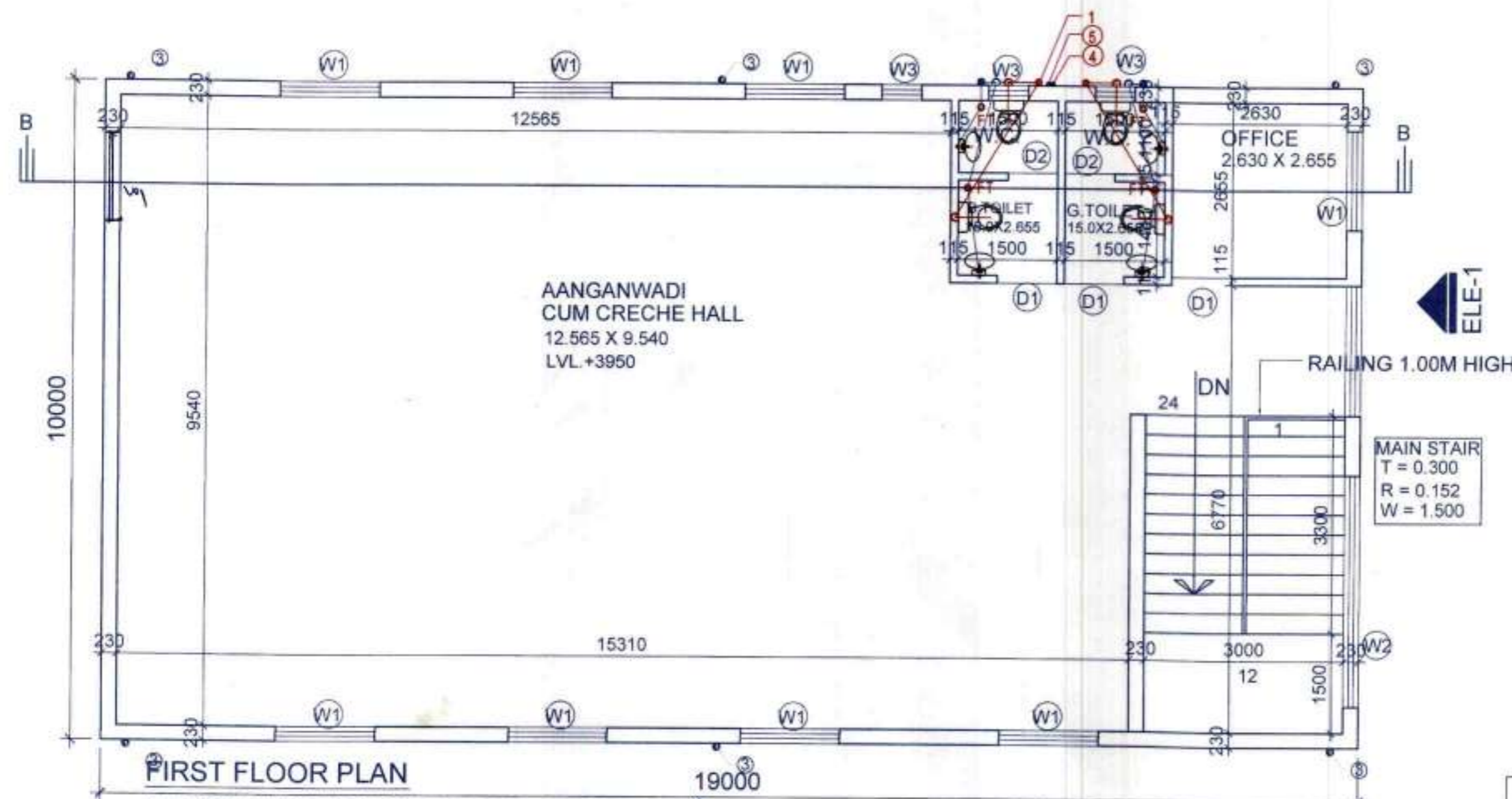

- LEGEND:**
- 1 100Ø ^{UPVC} SOIL PIPE H_cI
 - 2 100Ø ^{UPVC} WASTE PIPE H_cI
 - 3 100Ø ^{UPVC} RAIN WATER & VENT
 - 4 COLD WATER SUPPLY DNTAKE Domestic
 - 5 WATER SUPPLY RISER

DESCRIPTION	SYMBOL
FLOOR DRAIN C.I.	FD
FLOOR TRAP	FT
COLD WATER SUPPLY	
FLUSHING WATER SUPPLY	
GULLY TRAP 450X450 C.I COVER OF SIZE 300X300	GT
MANHOLE 900X800 C.I COVER OF SIZE 550X450	MH
CATCH BASIN (450X450) WITH C.I COVER OF SIZE 450X450	CB

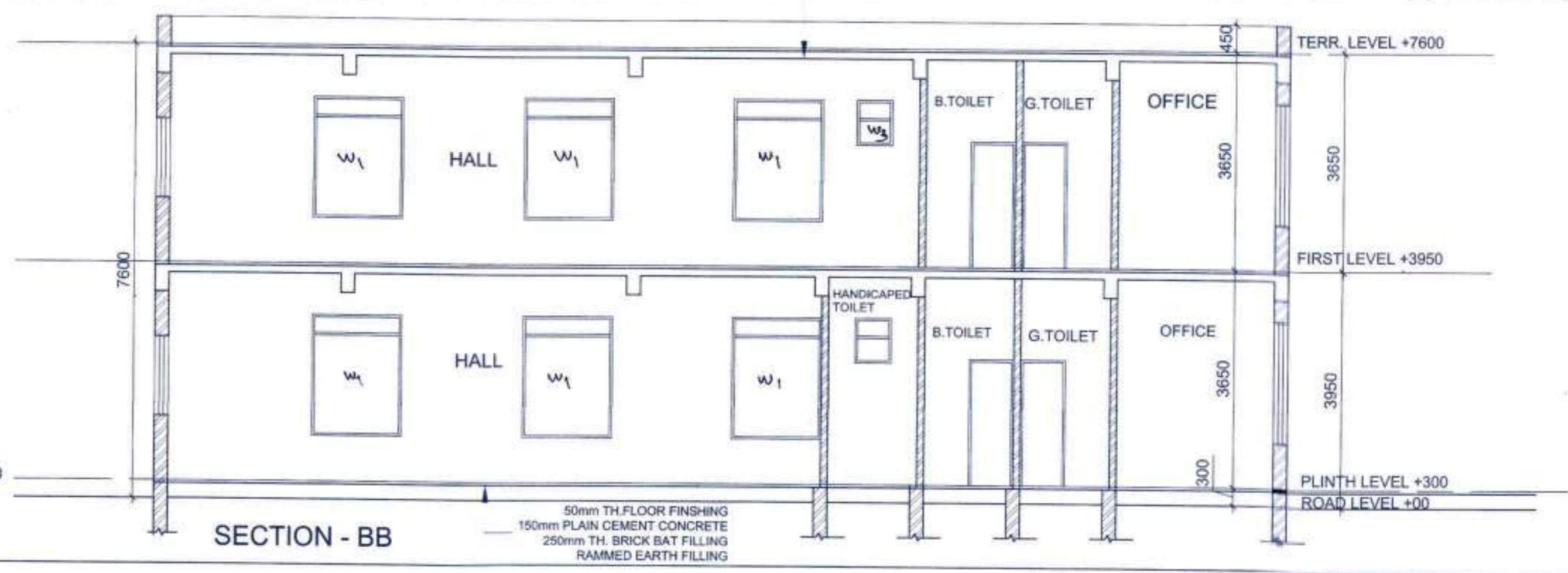
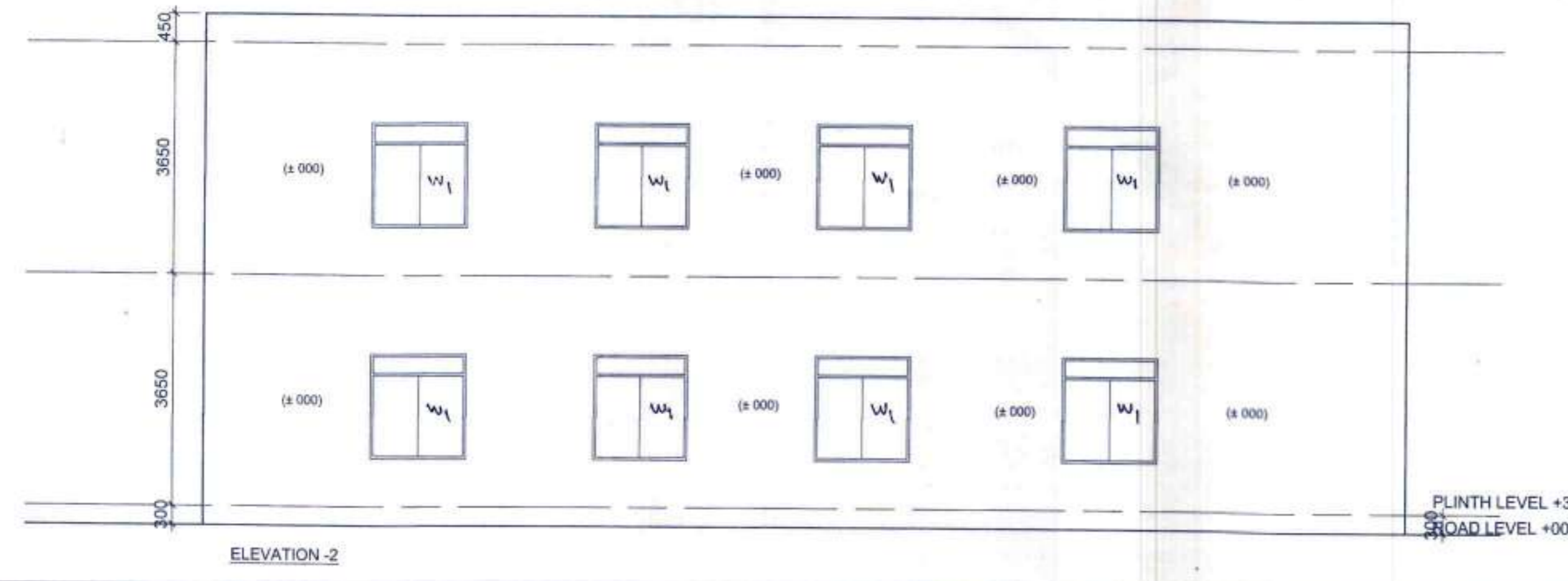
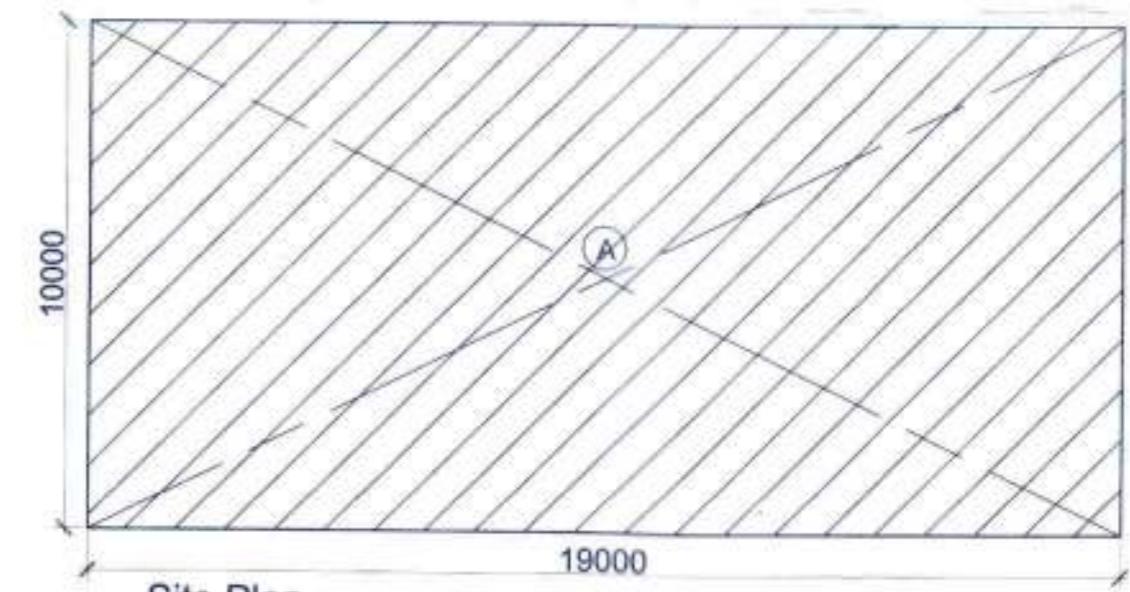

NOTES :-

1. READ THIS DRAWING ALONG WITH OTHER ARCHITECTURAL DRAWINGS
2. IN CASE OF ANY DISCREPANCY IN THE DRAWING OR DIFFICULTY AT SITE THE ARCHITECTS OFFICE SHOULD BE REFERRED TO IMMEDIATELY.
3. THE DRAWING SHOULD NOT BE SCALED. ONLY WRITTEN DIMENSIONS TO BE FOLLOWED.
4. THIS DRAWING IS PROPERTY OF M/S AAKRITI CONSTRUCTION CONSULTANT ARCHITECTS AND SHOULD BE REPRODUCED WITH OUT THEIR WRITTEN PERMISSION.
5. MAIN COL. SHOWN AS -
6. STILTED. LVL +450
7. INTERNAL SITE ROAD LVL +300 FOR TO BE READ IN CONJUNCTION WITH MEMO NO. A/23 Dtd. 15/11/2015

Checked and found ok for Public Health (Internal) Service only subject to forwarding letter No. N/110/2015

Superintending Engineer (I/O) M.A. Parichhala

REVISIONS	REMARKS

Rain Water Harvesting system will be provided at site as per prevailing Government norms.
 2. Solar water heating system will be provided at site as per prevailing Government norms.
 3. Responsibility of Structure Stability of entire building blocks with respect to earth quake point of view and other natural calamities shall be of Owner/Architect/Engineer.

Door Window Schedule

S. No.	Tag	Size of Opening	Cill. lvl.	Lin. lvl.
1	D	2000x2100	± 000	+ 2100
2	D1	900x2100	± 000	+ 2100
3	D2	750x2100	± 000	+ 2100
4	W1	1500x1800	+675	+ 2475
5	W2	3500x1500	+975	+ 2475
6	W3	600x750	+1725	+ 2475
7	W4	2000 x 1300	+ 675	+ 2475

JOB TITLE
 AFFORDABLE GROUP HOUSING SCHEME FOR SECTOR-70 FARIDABAD HARYANA
 M/s AGRASAIN SPACES LLP.
 Architects
 AAKRITI CONSTRUCTION CONSULTANT
 Architects , Engineers & Int. Designers
 Flat No. 114, Sector-2, Pocket-7
 Rohini New Delhi -11085
 PH. NO:- 0-9212209774, 0-9811265289

SHEET TITLE
 AANGANWADI CUM CRECHE

dealt by _____ drg.no _____
 scale 1:100
 date NOV-2015

Owners Sign.
 For AGRASAIN SPACES LLP

 Auth. Signatory

Architects Sign. _____
 AVINASH CHANDRA
 Architect No. CA-75702006
 Flat No. 114, Sector-2, Pocket-7, Rohini, Delhi-85

