

LEGEND	LEGEND
⊕	100# SOIL & VENT PIPE
⊕	40# SOIL & VENT PIPE
⊕	100# WASTE & VENT PIPE
⊕	75# ANTI-SIPHON PIPE
⊕	COLD WATER SUPPLY
⊕	50# COLD WATER RISER
⊕	50# SOFT WATER RISER
⊕	150# FIRE PIPE
⊕	150# FIRE PIPE
⊕	150# SPRINKLER PIPE FOR 1 ST BASEMENT
⊕	150# SPRINKLER PIPE FOR 2 ND BASEMENT
⊕	150# SPRINKLER PIPE FOR 3 RD BASEMENT
⊕	150# MAIN UP PIPE
⊕	100# DRAIN PIPE FOR BASEMENT
⊕	200# UPVC SOFT WATER PIPE
⊕	150# SPRINKLER PIPE
⊕	150# SPRINKLER PIPE FOR 1 ST BASEMENT
⊕	150# SPRINKLER PIPE FOR 2 ND BASEMENT
⊕	150# SPRINKLER PIPE FOR 3 RD BASEMENT
⊕	150# MAIN UP PIPE
⊕	100# DRAIN PIPE FOR BASEMENT
⊕	200# UPVC SOFT WATER PIPE
⊕	150# SPRINKLER PIPE
⊕	150# SPRINKLER PIPE FOR 1 ST BASEMENT
⊕	150# SPRINKLER PIPE FOR 2 ND BASEMENT
⊕	150# SPRINKLER PIPE FOR 3 RD BASEMENT
⊕	150# MAIN UP PIPE
⊕	100# DRAIN PIPE FOR BASEMENT
⊕	200# UPVC SOFT WATER PIPE

SITE DETAIL	
PLANT AREA (A)	1.128
PERMISSIBLE F.A.R. & GROUND COVERAGE	1.128
PERMISSIBLE F.A.R. AS PER APPROVED ZONING PLAN	1.128
F.A.R. PERMISSIBLE @ T.S.	1.128
PERMISSIBLE F.A.R.	1.128
PERMISSIBLE COVERAGE @ 40%	451.52
PROPOSED GROUND COVERAGE	451.52
COVERED AREA ON ALL FLOORS	
FLOOR	COVERED AREA
GROUND FLOOR	328.12
FIRST FLOOR	328.12
SECOND FLOOR	328.12
THIRD FLOOR	328.12
FOURTH FLOOR	328.12
FIFTH FLOOR	328.12
SIXTH FLOOR	328.12
TOTAL AREA ON ALL FLOOR	1968.72
GROUND COVERAGE DETAIL	
DESCRIPTION	COVERED AREA
GROUND COVERAGE	328.12
TOTAL	328.12
COVERED AREA ON ALL BASEMENT	
DESCRIPTION	COVERED AREA
FIRST BASEMENT	328.12
SECOND BASEMENT	328.12
THIRD BASEMENT	328.12
TOTAL AREA ALL BASEMENT	984.36
PARKING DETAIL	
DESCRIPTION	COVERED AREA
1. PARKING TO BE PROVIDED AS PER F.A.R.	11
TOTAL F.A.R. SPAL (10% + 10%)	11
2. PERMISSIBLE F.A.R. AS PER APPROVED ZONING PLAN	11
TOTAL CAR REQUIRED (CAR PARKING) = 11	11
DESCRIPTION	COVERED AREA
FIRST BASEMENT	11
SECOND BASEMENT	11
THIRD BASEMENT	11
TOTAL	33
TOTAL NO. OF CAR PARKING @ 10% OF COVERED AREA = 33	33

$10800 \div 10771.92 = 10.02$
 $10800 \div 10771.92 = 10.02$
 $10800 \div 10771.92 = 10.02$

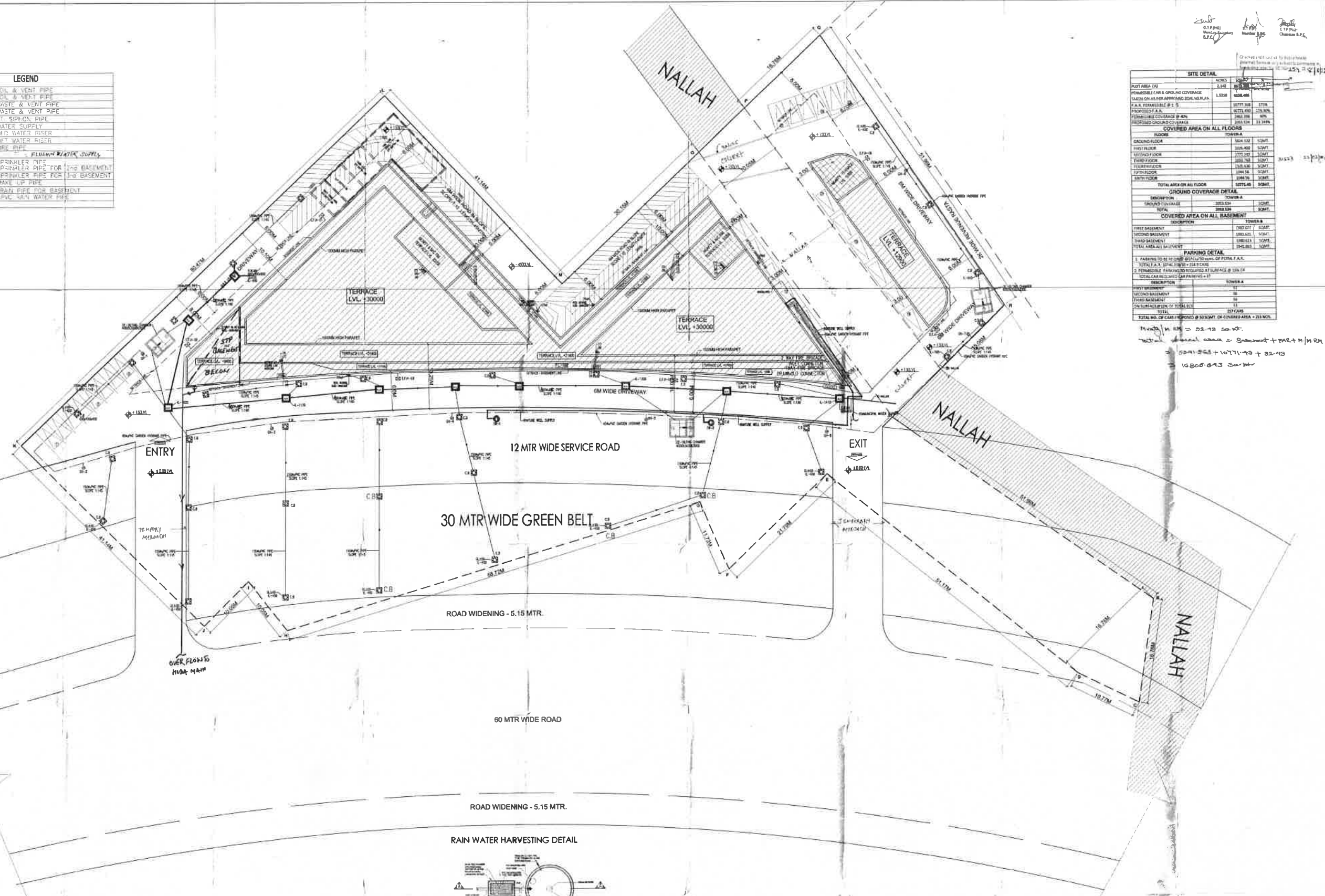

SITE PLAN

RAIN WATER HARVESTING DETAIL

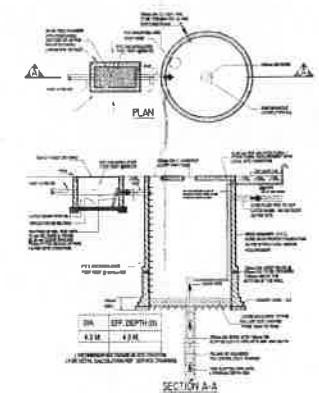

NOTE:
 A) THE ENTIRE BUILDING SHALL BE PROVIDED WITH A CENTRALIZED AIR CONDITIONING SYSTEM & 100% POWER BACKUP
 B) ALL BUILDING IS MACHINICALLY VENTILATED AND FULLY SPRINKLERED
 C) GATE & B/WALL AS/STD DESIGN

PROPOSED BUILDING PLAN OF COMMERCIAL COLONY ON THE LAND MEASURING 2.43 ACRES LICENCE NO. 11 OF 2012 DATED 27-02-2012 SECTOR-38, DISTT. - FARIDABAD BEHND DEVELOPED BY GREEL BUILDWELL PVT. LTD.

PROJECT NAME	SCALE	SHEET NO.
SITE PLAN	1:200	1

ARCHITECT'S SIGN:

ARCHITECTS
Sechdeva Consultants
 PUNJAB TOWER, 3RD FLOOR, S.C.O. 10-11 OLD JAGJAL COMPLEX
 CIVIL LINES, GURGAON
 TEL: 99991-99999
 WWW: www.sechdeva.com

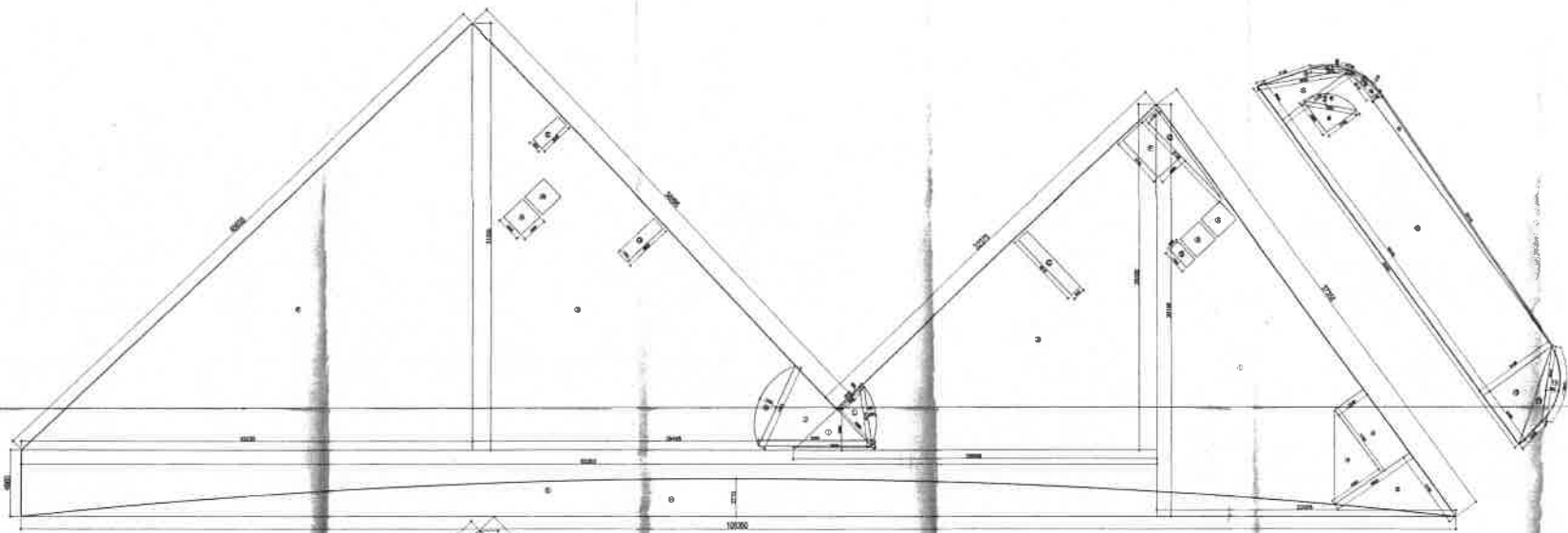

FIRST FLOOR AREA DIAGRAM

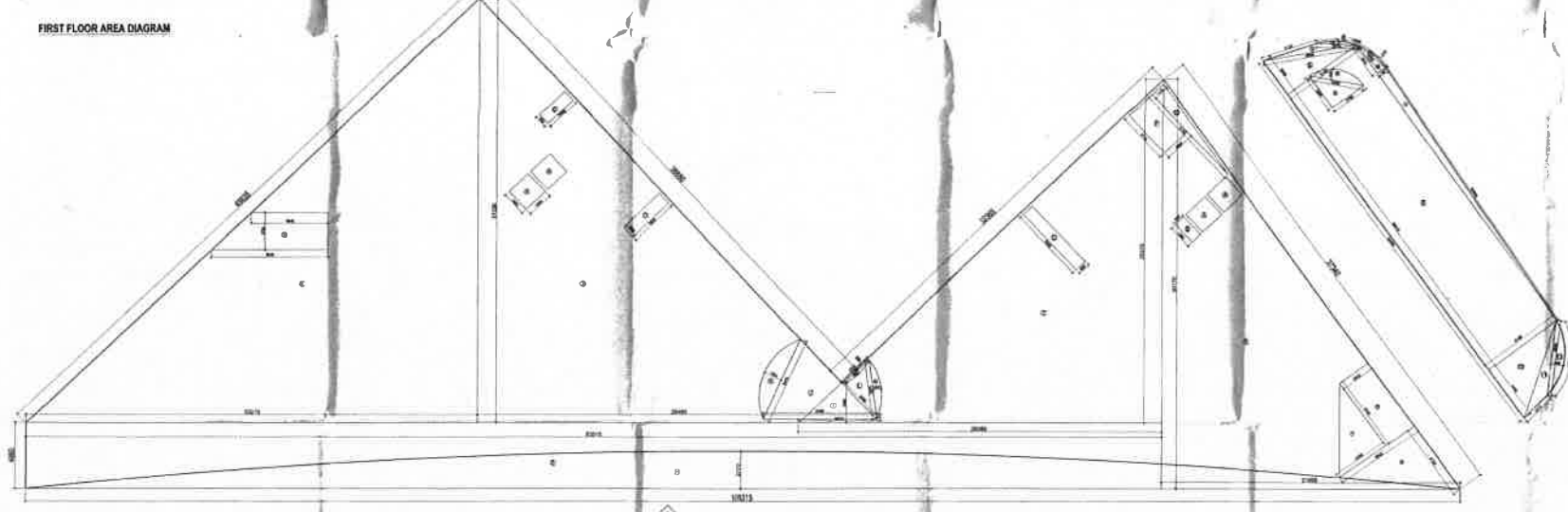

GROUND FLOOR AREA DIAGRAM

LEGEND

- (1) 100# SOIL & VENT PIPE
- (2) 100# WASTE & VENT PIPE
- (3) 75# ANTI-SIPHON PIPE
- (4) COLE WATER SUPPLY
- (5) 50# COLD WATER RISER
- (6) 50# SOFT WATER RISER
- (7) 150# FIRE PIPE
- (8) 80# DRAIN PIPE
- (9) 150# SPRINKLER PIPE
- (9a) 150# SPRINKLER PIPE FOR 2nd BASEMENT
- (9b) 150# SPRINKLER PIPE FOR 3rd BASEMENT
- (10) 150# MAKE UP PIPE
- (11) 100# DRAIN PIPE FOR BASEMENT
- (12a) 200# UPVC RAIN WATER PIPE

AREA STATEMENT FOR GROUND FLOOR

1	39.05	X	4.80	=	187.05	SQ. MTS
2	0.3	X	14.00	=	4.20	SQ. MTS
3	25.00	X	15.00	=	375.00	SQ. MTS
4	0.5	X	8.25	=	4.125	SQ. MTS
5	0.5	X	12.25	=	6.125	SQ. MTS
6	0.5	X	11.25	=	5.625	SQ. MTS
7	0.5	X	23.75	=	11.875	SQ. MTS
8	25.00	X	4.15	=	103.75	SQ. MTS
9	0.5	X	10.00	=	5.00	SQ. MTS
10	0.5	X	4.05	=	2.025	SQ. MTS
11	0.5	X	1.25	=	0.625	SQ. MTS
12	1.33	X	0.95	=	1.2635	SQ. MTS
13	0.5	X	2.85	=	1.425	SQ. MTS
14	1.33	X	0.25	=	0.3325	SQ. MTS
15	1.33	X	0.25	=	0.3325	SQ. MTS
16	0.5	X	0.75	=	0.375	SQ. MTS
17	0.5	X	0.75	=	0.375	SQ. MTS
TOTAL AREA (A)				=	2383.47	SQ. MTS

DEDUCTIONS (B1)

H	1.33	X	2.70	=	3.591	SQ. MTS
I	1.33	X	2.70	=	3.591	SQ. MTS
J	1.33	X	2.70	=	3.591	SQ. MTS
K	1.33	X	2.70	=	3.591	SQ. MTS
L	0.5	X	5.70	=	2.85	SQ. MTS
M	0.5	X	4.90	=	2.45	SQ. MTS
N	1.33	X	1.30	=	1.729	SQ. MTS
O	1.33	X	1.30	=	1.729	SQ. MTS
P	1.33	X	1.30	=	1.729	SQ. MTS
TOTAL FLOOR AREA = (A - B1)				=	2383.47 - 29.13	SQ. MTS

AREA STATEMENT FOR FIRST FLOOR PLAN

1	0.5	X	20.00	X	33.15	=	33.15	SQ. MTS
2	0.5	X	20.95	X	25.50	=	25.50	SQ. MTS
3	0.5	X	20.95	X	31.30	=	31.30	SQ. MTS
4	0.5	X	20.20	X	31.30	=	31.30	SQ. MTS
5	0.5	X	20.20	X	4.80	=	4.80	SQ. MTS
6	25.00	X	4.15	=	103.75	SQ. MTS		
7	0.5	X	10.00	=	5.00	SQ. MTS		
8	0.5	X	4.05	=	2.025	SQ. MTS		
9	0.5	X	1.25	=	0.625	SQ. MTS		
10	1.33	X	0.95	=	1.2635	SQ. MTS		
11	0.5	X	2.85	=	1.425	SQ. MTS		
12	1.33	X	0.25	=	0.3325	SQ. MTS		
13	1.33	X	0.25	=	0.3325	SQ. MTS		
14	0.5	X	0.75	=	0.375	SQ. MTS		
15	0.5	X	0.75	=	0.375	SQ. MTS		
16	1.33	X	0.25	=	0.3325	SQ. MTS		
17	1.33	X	0.25	=	0.3325	SQ. MTS		
TOTAL AREA (A)				=	229.79	SQ. MTS		

DEDUCTIONS (B2)

H	1.33	X	2.70	=	3.591	SQ. MTS
I	1.33	X	2.70	=	3.591	SQ. MTS
J	1.33	X	2.70	=	3.591	SQ. MTS
K	1.33	X	2.70	=	3.591	SQ. MTS
L	0.5	X	5.70	=	2.85	SQ. MTS
M	0.5	X	4.90	=	2.45	SQ. MTS
N	1.33	X	1.30	=	1.729	SQ. MTS
O	1.33	X	1.30	=	1.729	SQ. MTS
P	1.33	X	1.30	=	1.729	SQ. MTS
TOTAL AREA (B)				=	33.39	SQ. MTS
TOTAL FLOOR AREA = (A - B2)				=	229.79 - 33.39	SQ. MTS

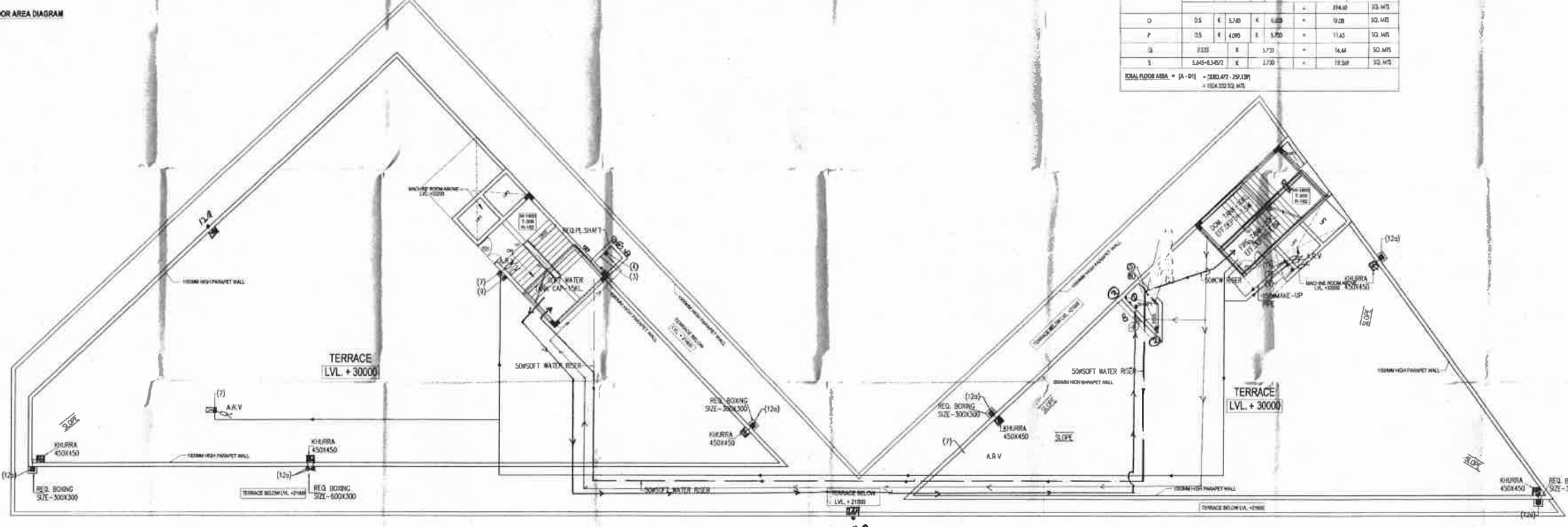

TERRACE PLAN

PROPOSED BUILDING PLAN OF COMMERCIAL COLONY ON THE LAND MEASURING 2.143 ACRES (SCHEME NO. 11 OF 2012 DATED 27.02.2012 SECTION 76, GOVT. FARMERS' BLDG DEVELOPED BY SHREEJA BUILDWELL PVT. LTD.

TERRACE PLAN & AREA CALCULATION



SCALE: 1:100

DATE: 10

ARCHITECT'S SIGN:

OWNER'S SIGN:

ARCHITECTS: **Schüdeva Consultants**
 PLOT NO. 10, 1ST FLOOR, 8 C.O. ROAD OLD ANAND, CHENNAI
 CHENNAI, INDIA. TEL: 044-26100000
 WWW.SCHUDEVA.COM

31223 22/02/2013



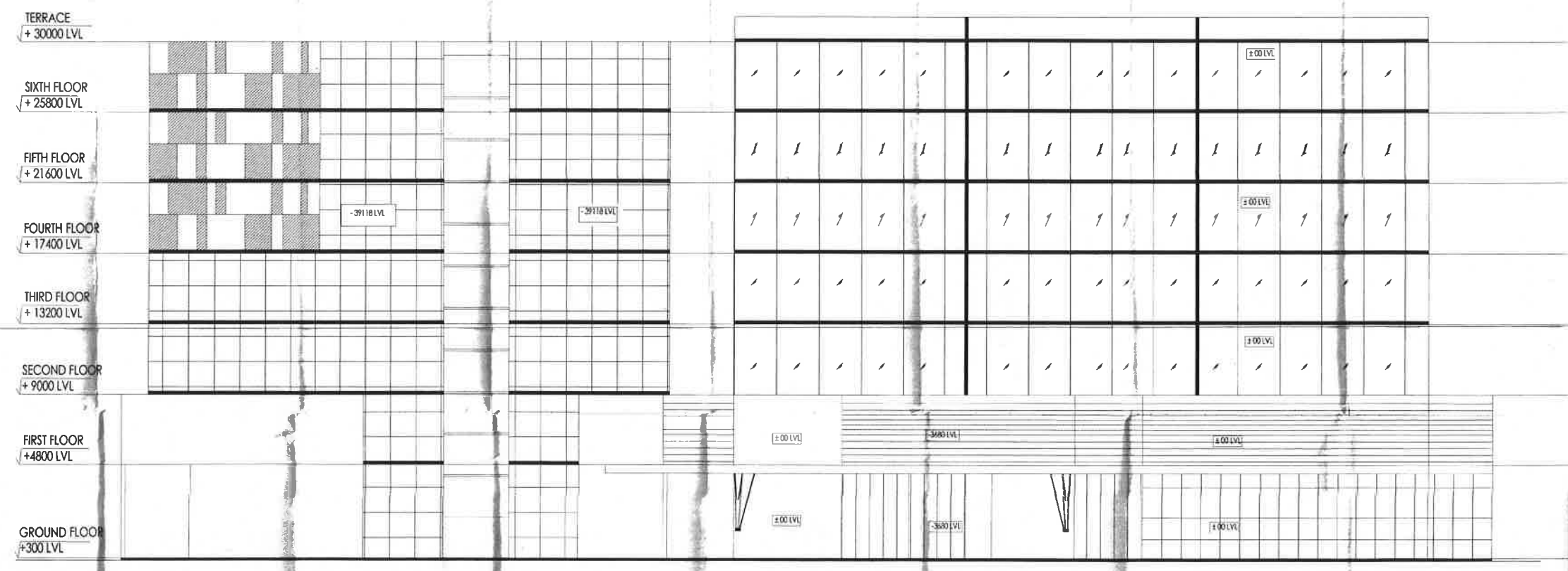

ELEVATION-2

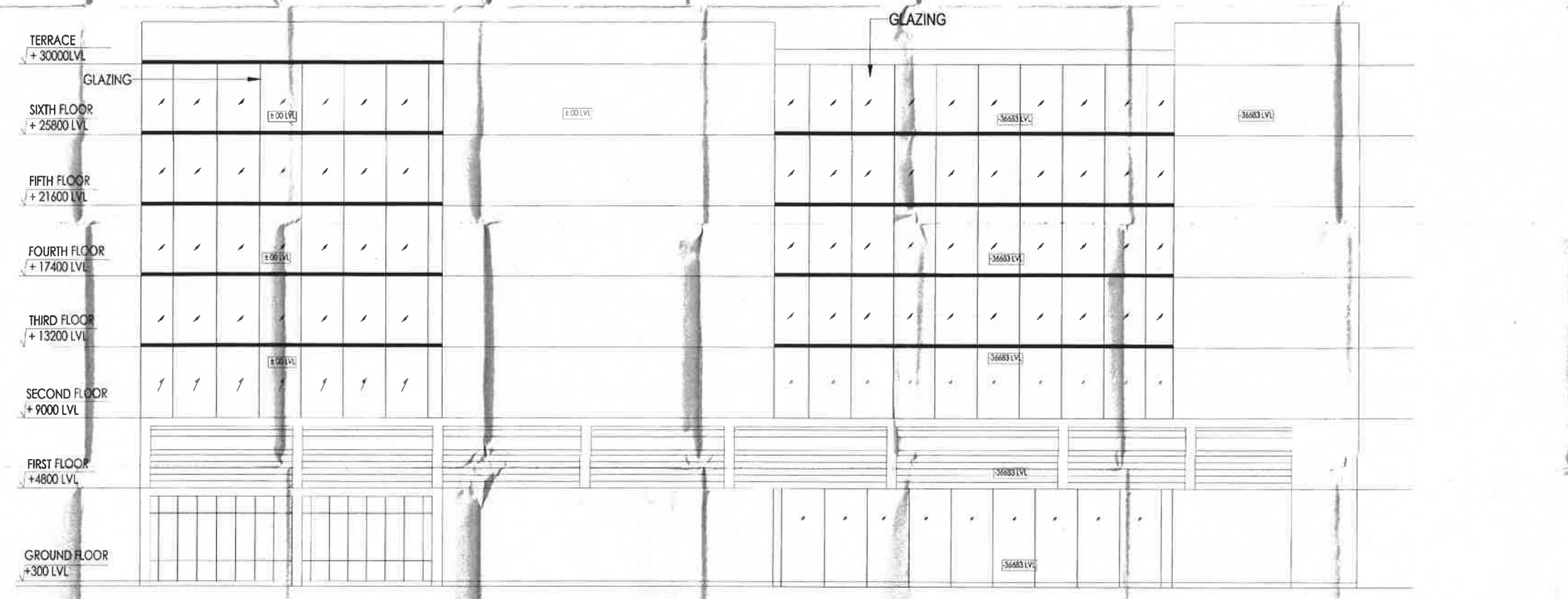

ELEVATION-3

PROJECT: PROPOSED BUILDING PLAN OF COMMERCIAL COLONY ON THE LAND MEASURING 2.142 ACRES (LICENSE NO. 11 OF 2012 DATED 27-02-2012 SECTION 09, DISTRICT - FARRUKHABAD BEING DEVELOPED BY SRS&E & BUILDINGS PVT. LTD.)

DRAWING TITLE: ELEVATION NO.: 12 SHEET NO.: 12

ARCHITECT'S SIGN:  OWNER/AUTH. SIGN: 

ARCHITECTS:
 Sachdeva Consultants
 9/99B TORONTO STREET, 2ND FLOOR, S.C.O. 20-21 OLD ARBON COMPLEX
 CIVIL LINES, DURGAM
 TEL: 3598914500
 WWW: www.sachdeva.com





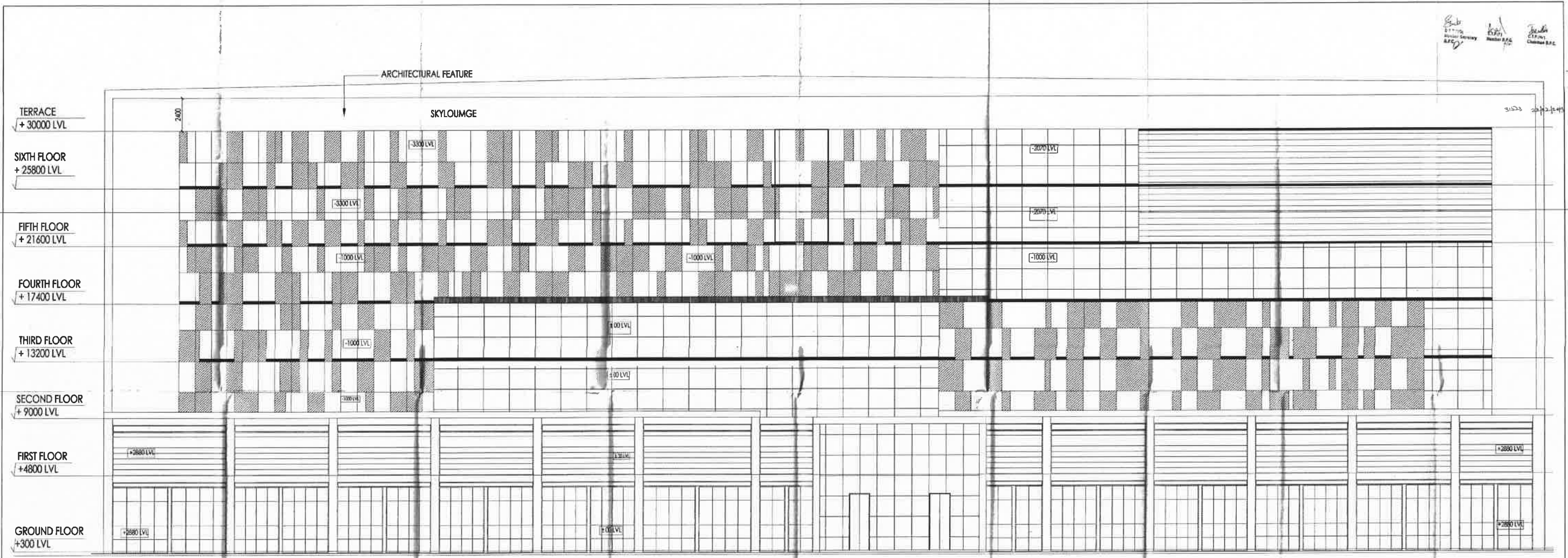

ELEVATION-1

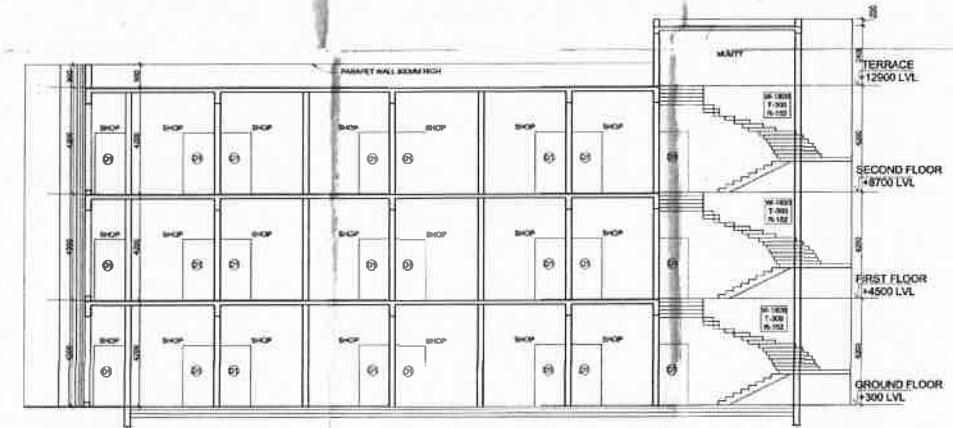

SECTION - BB'

PROJECT: PROPOSED BUILDING PLAN OF COMMERCIAL COLONY ON THE LAND MEASURING 2.143 ACRES (LICENCE NO. 11 OF 2012 DATED 27-02-2012 SECTOR-39, DISTT. - FARIDABAD BEING DEVELOPED BY SHREEA BUILDWELL PVT. LTD.

ELEVATION & SECTION		SCALE: 1:100	SHEET NO: 13
			
ARCHITECT'S SIGN.		OWNER/AUTH. SIGN.	

ARCHITECTS:
Sachdeva Consultants
 PAKISTAN TOWER, 2ND FLOOR, S-10, G-9/1 (OLD ARJUN COMPLEX)
 CIVIL LINE, GURGAON
 TEL: 011-26104300
 E-MAIL: sachdeva@rediffmail.com

S. P. Singh
 Member Secretary
 C. P. Singh
 Member S.P.C.
 P. Singh
 Chairman S.P.C.



SECTION - AA'

PROPOSED BUILDING PLAN OF COMMERCIAL COLONY ON
 THE LAND MEASURING 2.143 ACRES LICENCE NO. 11 OF 2012
 DATED 17-02-2012 SECTOR-38, DISTT. - FARIDABAD BEING
 DEVELOPED BY SHREEJI BUILDWELL PVT. LTD.

SECTION	1:100	14
---------	-------	----

ARCHITECT'S SIGN.  OWNER/AUTH. SIGN. 

ARCHITECTS
 Sachdeva Consultants
 PUNJAB TOWER, 2ND FLOOR, S.C.O. 88/89 OLD JUDICIAL COMPLEX
 CIVIL LINES, GURGAON
 TEL: 011-26101100
 E-MAIL: sachdeva@rediffmail.com

31523 22/02/2013

Sachdeva
D. T. P. M.
Architect
A.P.G.
Sharma
S.T.P.
Joshi
S.T.P.
A.P.G.

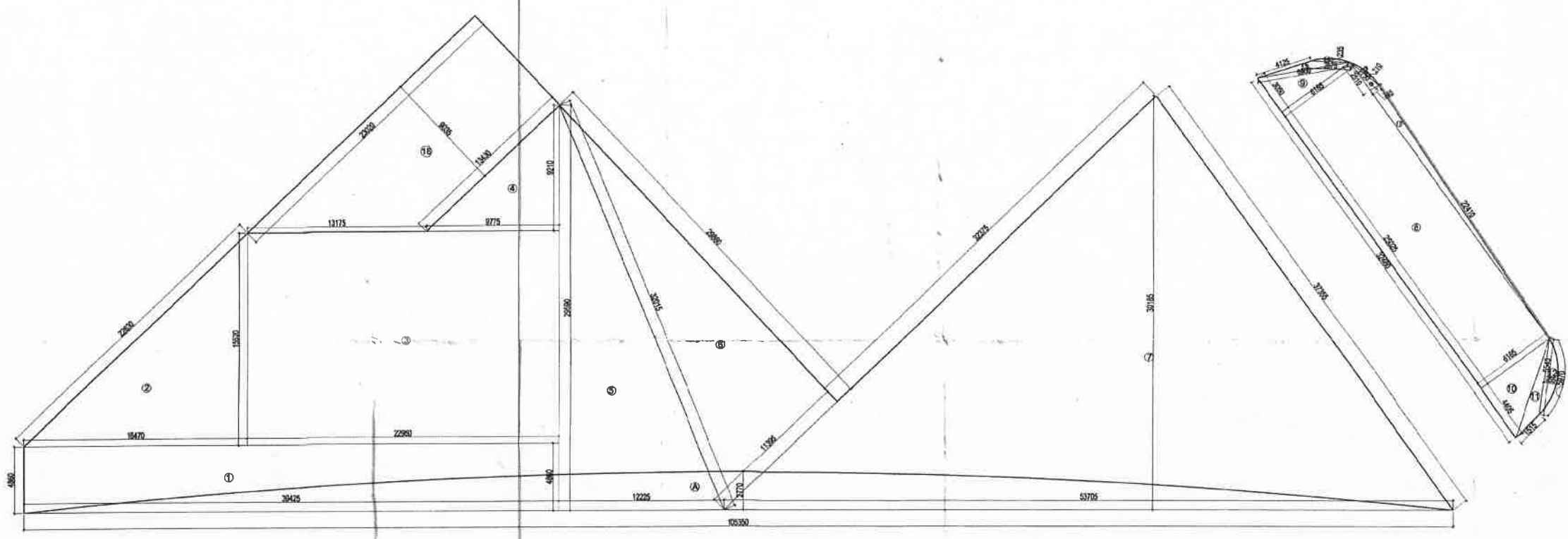

AREA STATEMENT FOR GROUND FLOOR						
1	39.425	X	4.860	=	191.605	SQ. MTS
2	0.5	X	16.470	X	15.520	= 127.807 SQ. MTS
3	22.950	X	15.520	=	356.184	SQ. MTS
4	0.5	X	9.775	X	9.210	= 45.013 SQ. MTS
5	0.5	X	12.225	X	29.570	= 180.868 SQ. MTS
6	0.5	X	11.395	X	29.860	= 170.127 SQ. MTS
7	0.5	X	53.725	X	30.185	= 810.942 SQ. MTS
8	25.025	X	6.165	=	154.279	SQ. MTS
9	0.5	X	3.010	X	6.185	= 9.432 SQ. MTS
10	0.5	X	4.405	X	6.185	= 13.622 SQ. MTS
11	0.5	X	1.515	X	5.445	= 4.120 SQ. MTS
12	$\frac{1}{2}$	X	0.955	X	$\sqrt{\frac{1}{2} \times 0.449^2 + \frac{1}{2} \times 0.938^2}$	
	1.333	X	0.955	X	$\sqrt{\frac{1}{2} \times 29.702^2 + \frac{1}{2} \times 0.912^2}$	
	1.333	X	0.955	X	$\sqrt{7.425^2 + 0.334^2}$	
	1.333	X	0.955	X	$\sqrt{7.780}$	
				=	3.552	SQ. MTS
13	0.5	X	2.875	X	4.125	= 5.929 SQ. MTS
14	$\frac{1}{2}$	X	0.235	X	$\sqrt{\frac{1}{2} \times 0.2879^2 + \frac{1}{2} \times 0.238^2}$	
	1.333	X	0.235	X	$\sqrt{\frac{1}{2} \times 0.366^2 + \frac{1}{2} \times 0.022^2}$	
	1.333	X	0.235	X	$\sqrt{2.066^2 + 0.022^2}$	
	1.333	X	0.235	X	$\sqrt{2.285}$	
				=	0.452	SQ. MTS
15	$\frac{1}{2}$	X	0.210	X	$\sqrt{\frac{1}{2} \times 0.270^2 + \frac{1}{2} \times 0.210^2}$	
	1.333	X	0.210	X	$\sqrt{\frac{1}{2} \times 29.702^2 + \frac{1}{2} \times 0.441^2}$	
	1.333	X	0.210	X	$\sqrt{1.383^2 + 0.217^2}$	
	1.333	X	0.210	X	$\sqrt{1.885}$	
				=	0.383	SQ. MTS
16	0.5	X	0.735	X	2.510	= 0.922 SQ. MTS
17	0.5	X	0.735	X	22.410	= 8.235 SQ. MTS
18	0.5	X	13.430+23.020 X 9.035	=	164.682	SQ. MTS
TOTAL AREA (A)					2246.134	SQ. MTS
DEDUCTIONS (D1)						
A	$\frac{1}{2}$	X	2.770	X	$\sqrt{\frac{1}{2} \times 0.65303^2 + \frac{1}{2} \times 0.278^2}$	
	1.333	X	2.770	X	$\sqrt{\frac{1}{2} \times 110.8422^2 + \frac{1}{2} \times 17.872^2}$	
	1.333	X	2.770	X	$\sqrt{3774.885 + 3.289}$	
	1.333	X	2.770	X	$\sqrt{3777.74}$	
				=	194.60	SQ. MTS
TOTAL FLOOR AREA = [A - D1]					= 2246.134 - 194.60	
					= 2053.534 SQ. MTS	

GROUND FLOOR PLAN

PROPOSED BUILDING PLAN OF COMMERCIAL COLONY ON THE LAND MEASURING 2.143 ACRES (LICENCE NO. 11 OF 2012 DATED 27/02/2012 SECTOR-39, DISTT. - FARIDABAD BEING DEVELOPED BY SHREEJI BUILDWELL PVT. LTD.

SCALE: 1 : 400

NO. 2

ARCHITECT'S SIGN. OWNER/AUTH. SIGN.

ARCHITECTS
Sachdeva Consultants
PARHAM TOWER, 3RD FLOOR, S.C.O. 89-91 OLD JUDICIAL COMPLEX
CIVIL LINE, GURGAON.
TEL: 011-801-4081802
e-mail: saccon@psdnet.com

LEGEND	
1	1000 MM Ø VENT PIPE
2	1000 MM Ø WASTE & VENT PIPE
3	1000 MM Ø RISE PIPE
4	COOL WATER SUPPLY
5	COOL WATER RETURN
6	COOL WATER RISER
7	1000 MM Ø FIRE PIPE
8	800 MM Ø FIRE PIPE
9	1000 MM Ø SPRINKLER PIPE
10	1000 MM Ø SPRINKLER PIPE FOR 2ND BASEMENT
11	1000 MM Ø SPRINKLER PIPE FOR 1ST BASEMENT
12	1000 MM Ø DRAIN PIPE FOR 2ND BASEMENT
13	1000 MM Ø DRAIN PIPE FOR 1ST BASEMENT
14	1000 MM Ø RAIN WATER PIPE

3077 22/02/2013
 S.K. Sarda
 Chartered Surveyor
 S.K. Sarda
 Chartered Surveyor
 S.K. Sarda
 Chartered Surveyor

Created and Issued by: S.K. Sarda
 Project No: 3077
 Drawing No: 3077-1-1
 Date: 22/02/2013
 Scale: 1:100

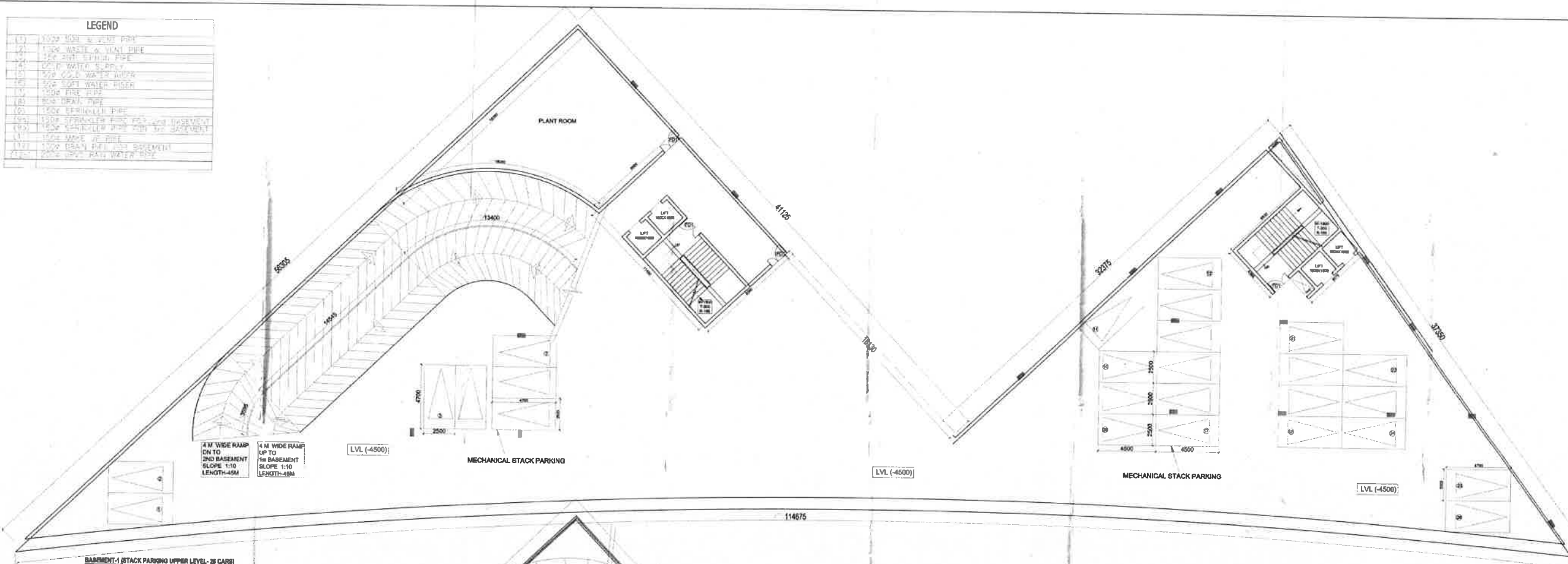

BASEMENT-1 (STACK PARKING UPPER LEVEL- 28 CARS)

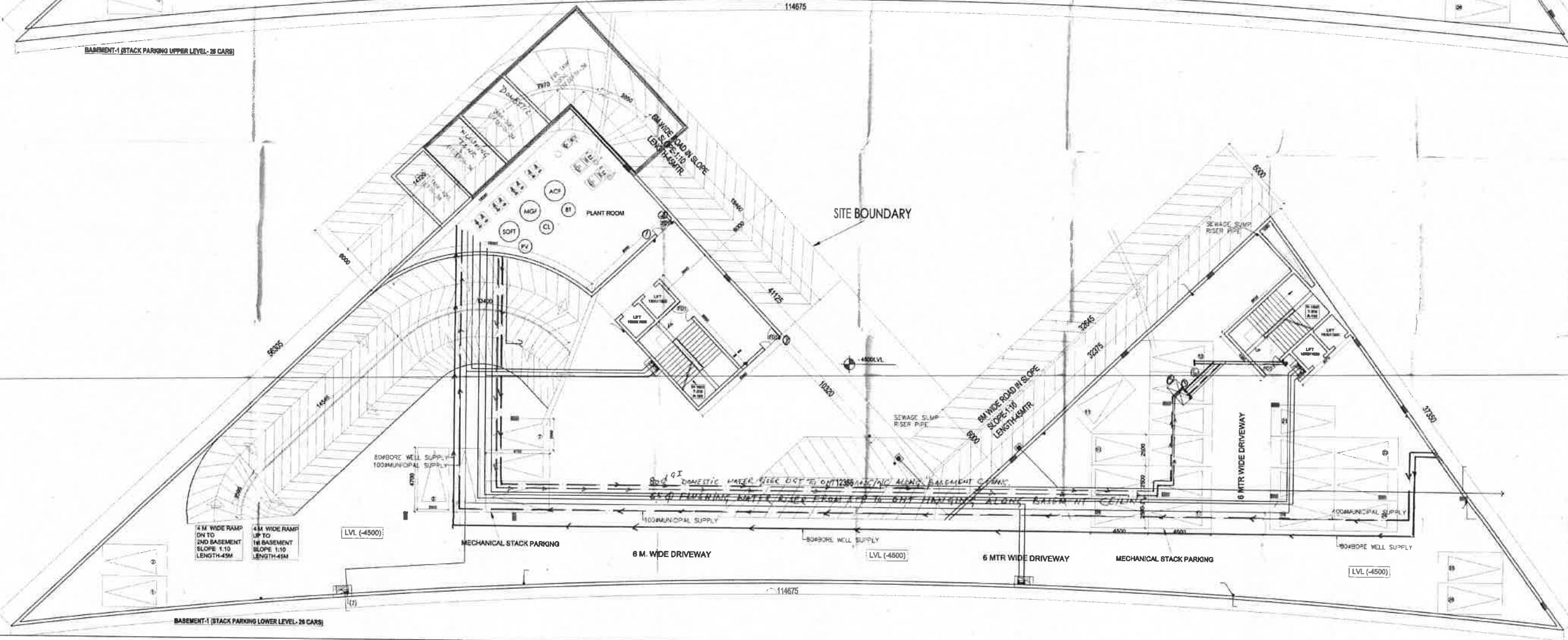

BASEMENT-1 (STACK PARKING LOWER LEVEL- 28 CARS)

PROPOSED BUILDING PLAN OF COMMERCIAL COLONY ON THE LAND MEASURING 2.44 ACRES (LICENSE NO. 11 OF 2012 DATED 27-02-2012 SECTION-38 DOTT - PAKSAD BEING DEVELOPED BY SHREEJI BUILDWELL PVT. LTD.

BASEMENT - 1 PLAN 1 : 100 3

ARCHITECT'S SIGN:

OWNER'S SIGN:

ARCHITECTS: Sachdeva Consultants
 PLOT NO. 10, 11 & 12, 13, 14, 15, 16, 17, 18, 19, 20, 21, 22, 23, 24, 25, 26, 27, 28, 29, 30, 31, 32, 33, 34, 35, 36, 37, 38, 39, 40, 41, 42, 43, 44, 45, 46, 47, 48, 49, 50, 51, 52, 53, 54, 55, 56, 57, 58, 59, 60, 61, 62, 63, 64, 65, 66, 67, 68, 69, 70, 71, 72, 73, 74, 75, 76, 77, 78, 79, 80, 81, 82, 83, 84, 85, 86, 87, 88, 89, 90, 91, 92, 93, 94, 95, 96, 97, 98, 99, 100, 101, 102, 103, 104, 105, 106, 107, 108, 109, 110, 111, 112, 113, 114, 115, 116, 117, 118, 119, 120, 121, 122, 123, 124, 125, 126, 127, 128, 129, 130, 131, 132, 133, 134, 135, 136, 137, 138, 139, 140, 141, 142, 143, 144, 145, 146, 147, 148, 149, 150, 151, 152, 153, 154, 155, 156, 157, 158, 159, 160, 161, 162, 163, 164, 165, 166, 167, 168, 169, 170, 171, 172, 173, 174, 175, 176, 177, 178, 179, 180, 181, 182, 183, 184, 185, 186, 187, 188, 189, 190, 191, 192, 193, 194, 195, 196, 197, 198, 199, 200, 201, 202, 203, 204, 205, 206, 207, 208, 209, 210, 211, 212, 213, 214, 215, 216, 217, 218, 219, 220, 221, 222, 223, 224, 225, 226, 227, 228, 229, 230, 231, 232, 233, 234, 235, 236, 237, 238, 239, 240, 241, 242, 243, 244, 245, 246, 247, 248, 249, 250, 251, 252, 253, 254, 255, 256, 257, 258, 259, 260, 261, 262, 263, 264, 265, 266, 267, 268, 269, 270, 271, 272, 273, 274, 275, 276, 277, 278, 279, 280, 281, 282, 283, 284, 285, 286, 287, 288, 289, 290, 291, 292, 293, 294, 295, 296, 297, 298, 299, 300, 301, 302, 303, 304, 305, 306, 307, 308, 309, 310, 311, 312, 313, 314, 315, 316, 317, 318, 319, 320, 321, 322, 323, 324, 325, 326, 327, 328, 329, 330, 331, 332, 333, 334, 335, 336, 337, 338, 339, 340, 341, 342, 343, 344, 345, 346, 347, 348, 349, 350, 351, 352, 353, 354, 355, 356, 357, 358, 359, 360, 361, 362, 363, 364, 365, 366, 367, 368, 369, 370, 371, 372, 373, 374, 375, 376, 377, 378, 379, 380, 381, 382, 383, 384, 385, 386, 387, 388, 389, 390, 391, 392, 393, 394, 395, 396, 397, 398, 399, 400, 401, 402, 403, 404, 405, 406, 407, 408, 409, 410, 411, 412, 413, 414, 415, 416, 417, 418, 419, 420, 421, 422, 423, 424, 425, 426, 427, 428, 429, 430, 431, 432, 433, 434, 435, 436, 437, 438, 439, 440, 441, 442, 443, 444, 445, 446, 447, 448, 449, 450, 451, 452, 453, 454, 455, 456, 457, 458, 459, 460, 461, 462, 463, 464, 465, 466, 467, 468, 469, 470, 471, 472, 473, 474, 475, 476, 477, 478, 479, 480, 481, 482, 483, 484, 485, 486, 487, 488, 489, 490, 491, 492, 493, 494, 495, 496, 497, 498, 499, 500, 501, 502, 503, 504, 505, 506, 507, 508, 509, 510, 511, 512, 513, 514, 515, 516, 517, 518, 519, 520, 521, 522, 523, 524, 525, 526, 527, 528, 529, 530, 531, 532, 533, 534, 535, 536, 537, 538, 539, 540, 541, 542, 543, 544, 545, 546, 547, 548, 549, 550, 551, 552, 553, 554, 555, 556, 557, 558, 559, 560, 561, 562, 563, 564, 565, 566, 567, 568, 569, 570, 571, 572, 573, 574, 575, 576, 577, 578, 579, 580, 581, 582, 583, 584, 585, 586, 587, 588, 589, 590, 591, 592, 593, 594, 595, 596, 597, 598, 599, 600, 601, 602, 603, 604, 605, 606, 607, 608, 609, 610, 611, 612, 613, 614, 615, 616, 617, 618, 619, 620, 621, 622, 623, 624, 625, 626, 627, 628, 629, 630, 631, 632, 633, 634, 635, 636, 637, 638, 639, 640, 641, 642, 643, 644, 645, 646, 647, 648, 649, 650, 651, 652, 653, 654, 655, 656, 657, 658, 659, 660, 661, 662, 663, 664, 665, 666, 667, 668, 669, 670, 671, 672, 673, 674, 675, 676, 677, 678, 679, 680, 681, 682, 683, 684, 685, 686, 687, 688, 689, 690, 691, 692, 693, 694, 695, 696, 697, 698, 699, 700, 701, 702, 703, 704, 705, 706, 707, 708, 709, 710, 711, 712, 713, 714, 715, 716, 717, 718, 719, 720, 721, 722, 723, 724, 725, 726, 727, 728, 729, 730, 731, 732, 733, 734, 735, 736, 737, 738, 739, 740, 741, 742, 743, 744, 745, 746, 747, 748, 749, 750, 751, 752, 753, 754, 755, 756, 757, 758, 759, 760, 761, 762, 763, 764, 765, 766, 767, 768, 769, 770, 771, 772, 773, 774, 775, 776, 777, 778, 779, 780, 781, 782, 783, 784, 785, 786, 787, 788, 789, 790, 791, 792, 793, 794, 795, 796, 797, 798, 799, 800, 801, 802, 803, 804, 805, 806, 807, 808, 809, 810, 811, 812, 813, 814, 815, 816, 817, 818, 819, 820, 821, 822, 823, 824, 825, 826, 827, 828, 829, 830, 831, 832, 833, 834, 835, 836, 837, 838, 839, 840, 841, 842, 843, 844, 845, 846, 847, 848, 849, 850, 851, 852, 853, 854, 855, 856, 857, 858, 859, 860, 861, 862, 863, 864, 865, 866, 867, 868, 869, 870, 871, 872, 873, 874, 875, 876, 877, 878, 879, 880, 881, 882, 883, 884, 885, 886, 887, 888, 889, 890, 891, 892, 893, 894, 895, 896, 897, 898, 899, 900, 901, 902, 903, 904, 905, 906, 907, 908, 909, 910, 911, 912, 913, 914, 915, 916, 917, 918, 919, 920, 921, 922, 923, 924, 925, 926, 927, 928, 929, 930, 931, 932, 933, 934, 935, 936, 937, 938, 939, 940, 941, 942, 943, 944, 945, 946, 947, 948, 949, 950, 951, 952, 953, 954, 955, 956, 957, 958, 959, 960, 961, 962, 963, 964, 965, 966, 967, 968, 969, 970, 971, 972, 973, 974, 975, 976, 977, 978, 979, 980, 981, 982, 983, 984, 985, 986, 987, 988, 989, 990, 991, 992, 993, 994, 995, 996, 997, 998, 999, 1000.

LEGEND	
(1)	100# SOIL & VENT PIPE
(2)	100# WASTE & VENT PIPE
(3)	75# AIR SPHON PIPE
(4)	COLD WATER SUPPLY
(5)	50# COLD WATER RISER
(6)	50# SOFT WATER RISER
(7)	150# FIRE PIPE
(8)	80# DRAIN PIPE
(9)	150# SPRINKLER PIPE
(10)	150# SPRINKLER PIPE FOR 2nd BASEMENT
(11)	150# SPRINKLER PIPE FOR 3rd BASEMENT
(12)	150# MAKE UP PIPE
(13)	100# DRAIN PIPE FOR BASEMENT
(14)	200# UPVC RAIN WATER PIPE





51533 22-102/2013

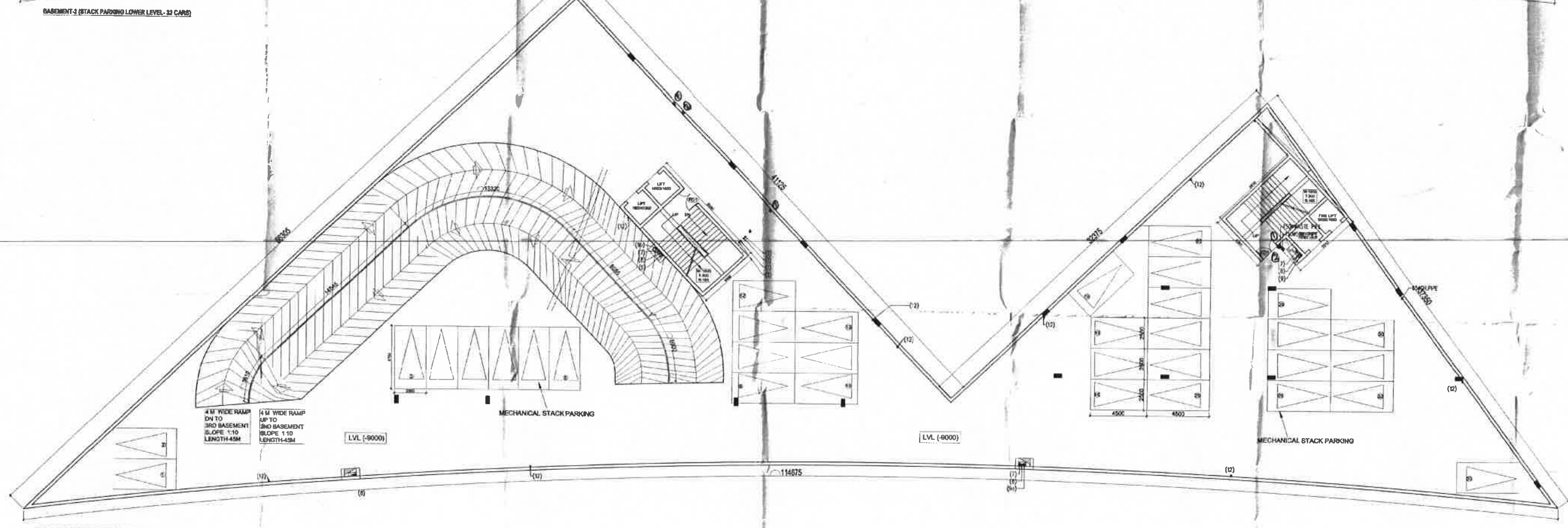
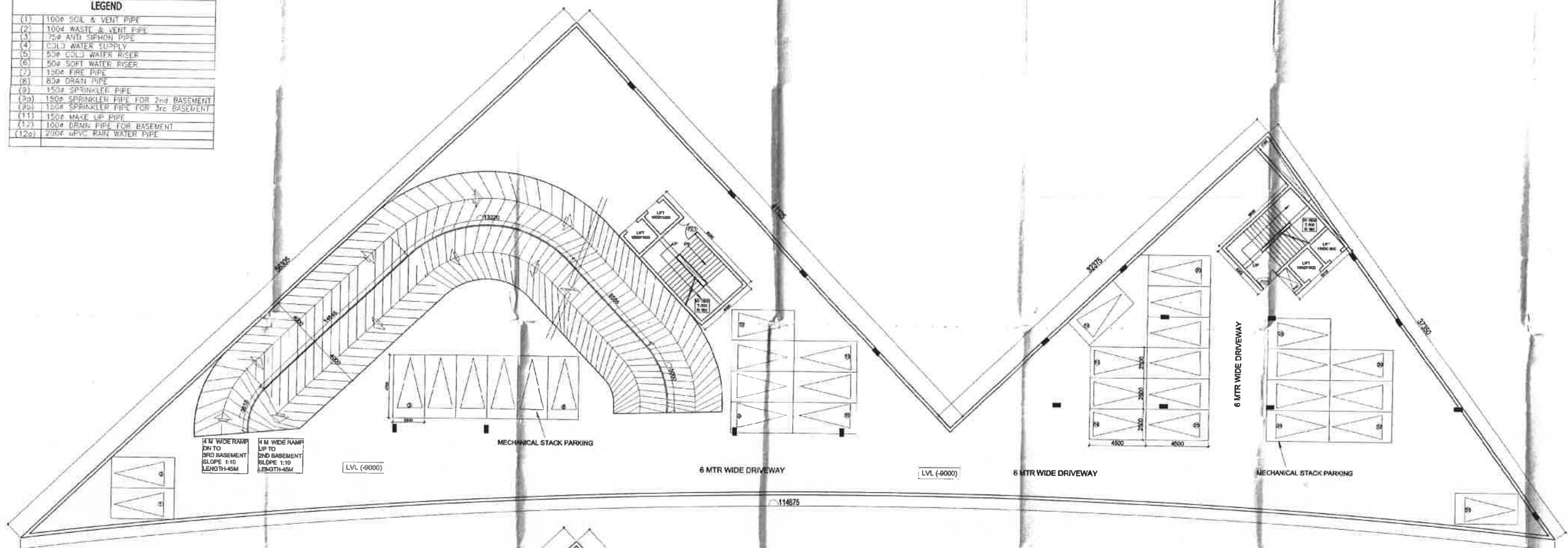

1:100
 22-102/2013
 51533

PROPOSED BUILDING PLAN OF COMMERCIAL COLONY ON THE LAND MEASURING 2.143 ACRES LICENCE NO. 11 OF 2012 DATED 25.02.2012 SECTION 29, DISTRICT - PANDURANG BEING DEVELOPED BY S. SURESH BALWELL PVT. LTD.

BASEMENT - 2 PLAN

ARCHITECT'S SIGN: 

OWNER'S SIGN: 

ARCHITECTS: **Sudhara Consultants**
 PLOT NO. 20, 2ND FLOOR, S.A.C. ROAD, OLD ARMOY, COMPLEX ONE, LINGAYEN, DISTRICT - PANDURANG
 TEL: 9844148888
 E-MAIL: sudhara@rediffmail.com

LEGEND	
(1)	100Ø SOIL & VENT PIPE
(2)	100Ø WASTE & VENT PIPE
(3)	75Ø AIRTIGHT PIPE
(4)	COLD WATER SUPPLY
(5)	50Ø COLD WATER RISER
(6)	50Ø HOT WATER RISER
(7)	150Ø FIRE PIPE
(8)	60Ø DRAIN PIPE
(9)	150Ø SPRINKLER PIPE
(9a)	150Ø SPRINKLER PIPE FOR 2nd BASEMENT
(9b)	150Ø SPRINKLER PIPE FOR 3rd BASEMENT
(11)	150Ø MAKE UP PIPE
(12)	100Ø TRAIN PIPE FOR BASEMENT
(12a)	200Ø UPVC RAIN WATER PIPE

3/5/13 22/04/2013

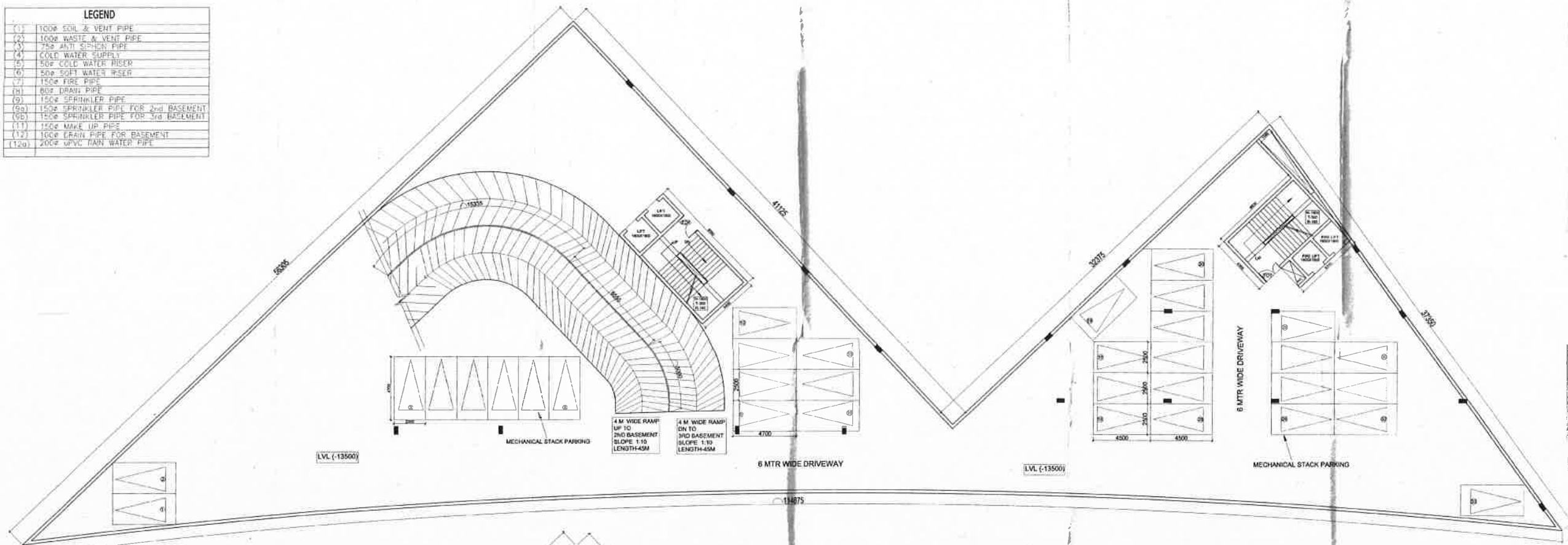

BASEMENT-3 (STACK PARKING LOWER LEVEL - 32 CARS)

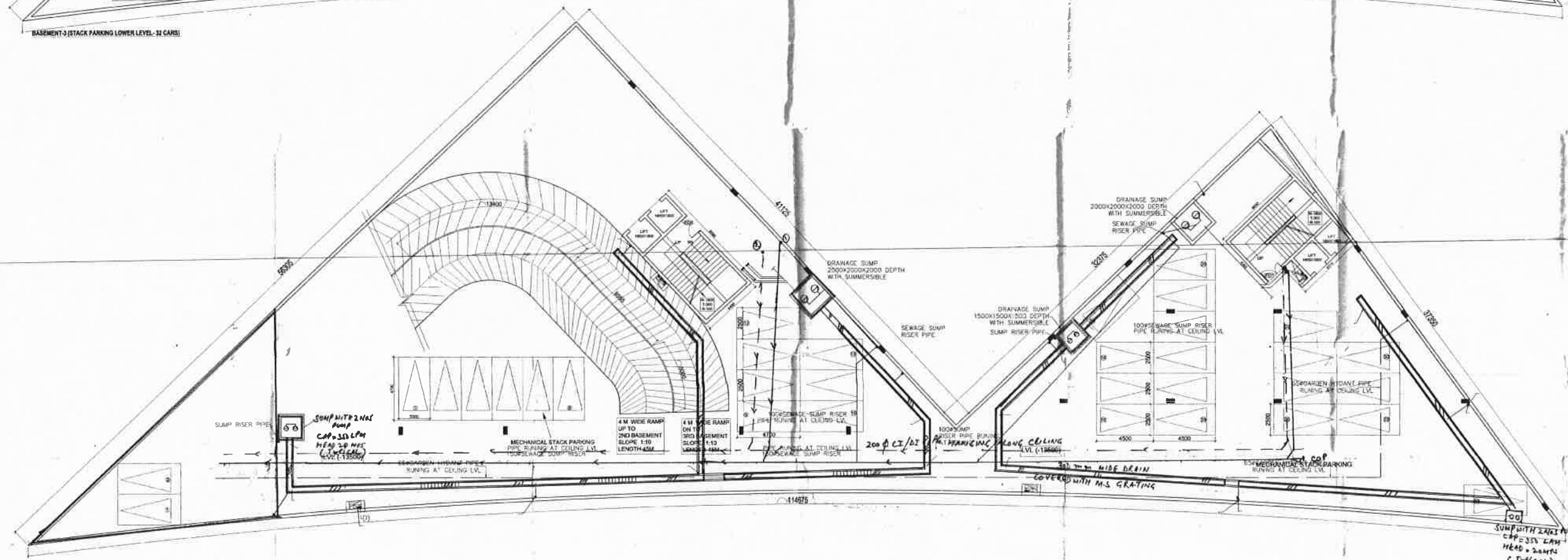

BASEMENT-3 (STACK PARKING UPPER LEVEL - 30 CARS)

3/5/13 22/04/2013

PROPOSED BUILDING PLAN OF COMMERCIAL COLONY ON THE LAND MEASURING 2.145 ACRES & EXTENDING NO. 11 OF 2012 DATED 27-03-12 SECTORS-38, DISTT. - FARIDKOT BEING DEVELOPED BY SHARDA BUILDWELL PVT. LTD.

BASEMENT - 3 PLAN 1:100 5

ARCHITECT'S SIGN: [Signature]

ENGINEER'S SIGN: [Signature]

ARCHITECTS: Sachdeva Consultants
 PUNJAB TOWER, 3RD FLOOR, 40/2 WESTERN AVENUE, GATEWAY, GURGAON
 TEL: 011-26100000
 FAX: 011-26100001
 Email: sachdeva@rediffmail.com

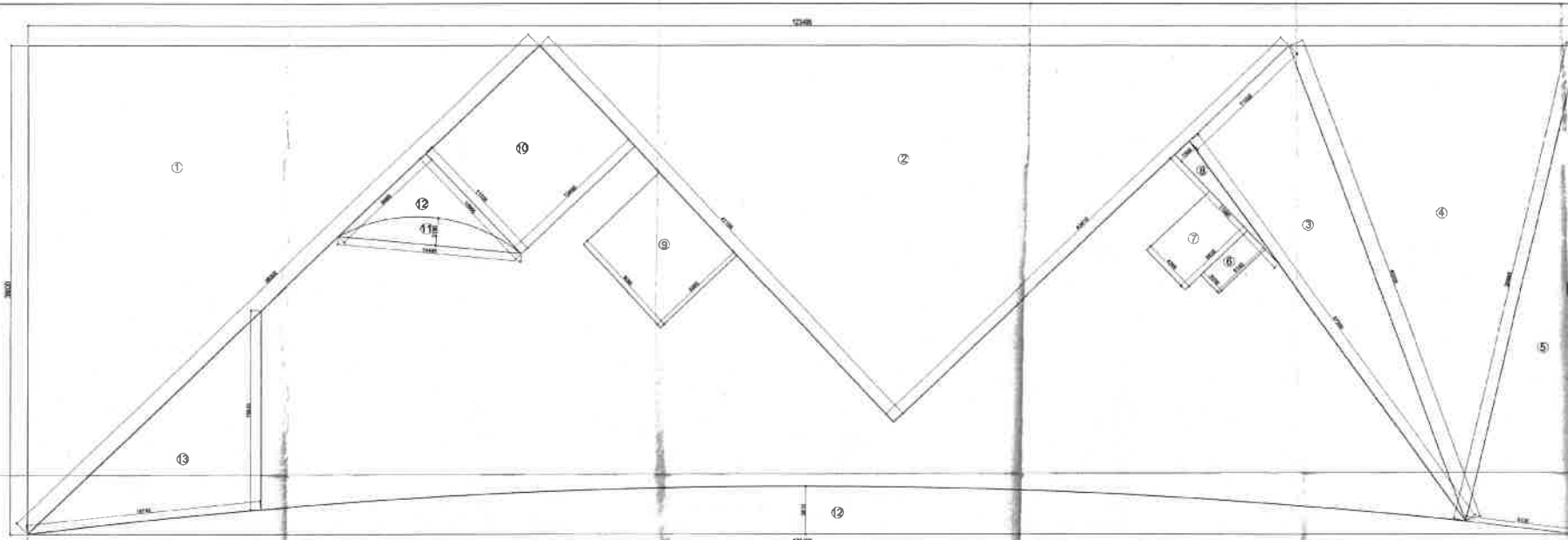

BASEMENT-3 AREA DIAGRAM

AREA STATEMENT FOR BASEMENT-2

X x Y	121.495	X	38.830	+	4795.31	SQ. MET
DEDUCTIONS (D1)						
1	0.5	X	40.770	X	38.830	= 771.549
2	0.5	X	39.640	X	29.865	= 690.274
3	0.5	X	11.025	X	37.300	= 206.078
4	0.5	X	23.085	X	37.370	= 436.171
5	0.5	X	9.130	X	38.830	= 177.258
6	5.100	X	2.200	X	10.330	= 10.330
7	4.365	X	6.800	X	29.812	= 29.812
8	0.5	X	1.580	X	11.980	= 9.664
9	9.090	X	0.330	X	75.990	= 75.990
10	12.490	X	11.025	X	137.827	= 137.827
11	0.5	X	9.495	X	10.965	= 52.056
12	1.333	X	3.810	X	11.046	= 11.046
13	1.333	X	3.810	X	11.046	= 11.046
TOTAL DEDUCTIONS (D1)						
						= 313.807
ADDITIONS (A)						
A	1.333	X	2.190	X	11.046	= 11.046
1.333	X	2.190	X	11.046	= 11.046	
1.333	X	2.190	X	11.046	= 11.046	
						= 21.333
TOTAL AREA OF BASEMENT = (D1) - (A) = 8112						
						= 14795.810 - 21.333 - 2943.420
						= 12831.057 SQ. MET
TOTAL AREA OF PARKING = (A) + (D1) - (D2)						
						= 14795.810 + 21.333 - 2943.420
						= 11873.723 SQ. MET
CAR PARKING PROVIDED @ 20 SQ MET / CAR = 44 ECN / LEVEL OF STACK PARKING						
TOTAL PARKING PROVIDED IN 2 LVL = 88 ECN						

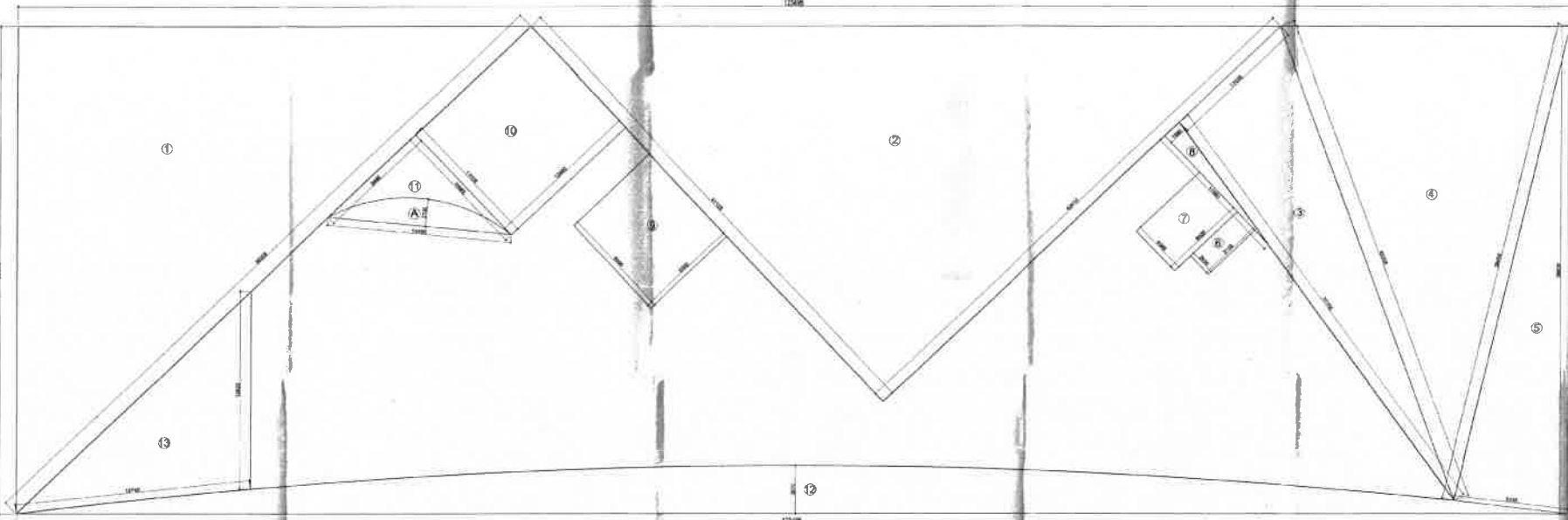

BASEMENT-2 AREA DIAGRAM

AREA STATEMENT FOR BASEMENT-1

X x Y	121.495	X	38.830	+	4795.31	SQ. MET
DEDUCTIONS (D1)						
1	0.5	X	40.770	X	38.830	= 771.549
2	0.5	X	39.640	X	29.865	= 690.274
3	0.5	X	11.025	X	37.300	= 206.078
4	0.5	X	23.085	X	37.370	= 436.171
5	0.5	X	9.130	X	38.830	= 177.258
6	5.100	X	2.200	X	10.330	= 10.330
7	4.365	X	6.800	X	29.812	= 29.812
8	0.5	X	1.580	X	11.980	= 9.664
9	9.090	X	0.330	X	75.990	= 75.990
10	12.490	X	11.025	X	137.827	= 137.827
11	0.5	X	9.495	X	10.965	= 52.056
12	1.333	X	3.810	X	11.046	= 11.046
13	1.333	X	3.810	X	11.046	= 11.046
TOTAL DEDUCTIONS (D1)						
						= 313.807
ADDITIONS (A)						
A	1.333	X	2.190	X	11.046	= 11.046
1.333	X	2.190	X	11.046	= 11.046	
1.333	X	2.190	X	11.046	= 11.046	
						= 21.333
TOTAL AREA OF BASEMENT = (D1) - (A) = 8112						
						= 14795.810 - 21.333 - 2943.420
						= 11873.723 SQ. MET
TOTAL AREA OF PARKING = (A) + (D1) - (D2)						
						= 14795.810 + 21.333 - 2943.420
						= 11873.723 SQ. MET
CAR PARKING PROVIDED @ 20 SQ MET / CAR = 44 ECN / LEVEL OF STACK PARKING						
TOTAL PARKING PROVIDED IN 2 LVL = 88 ECN						

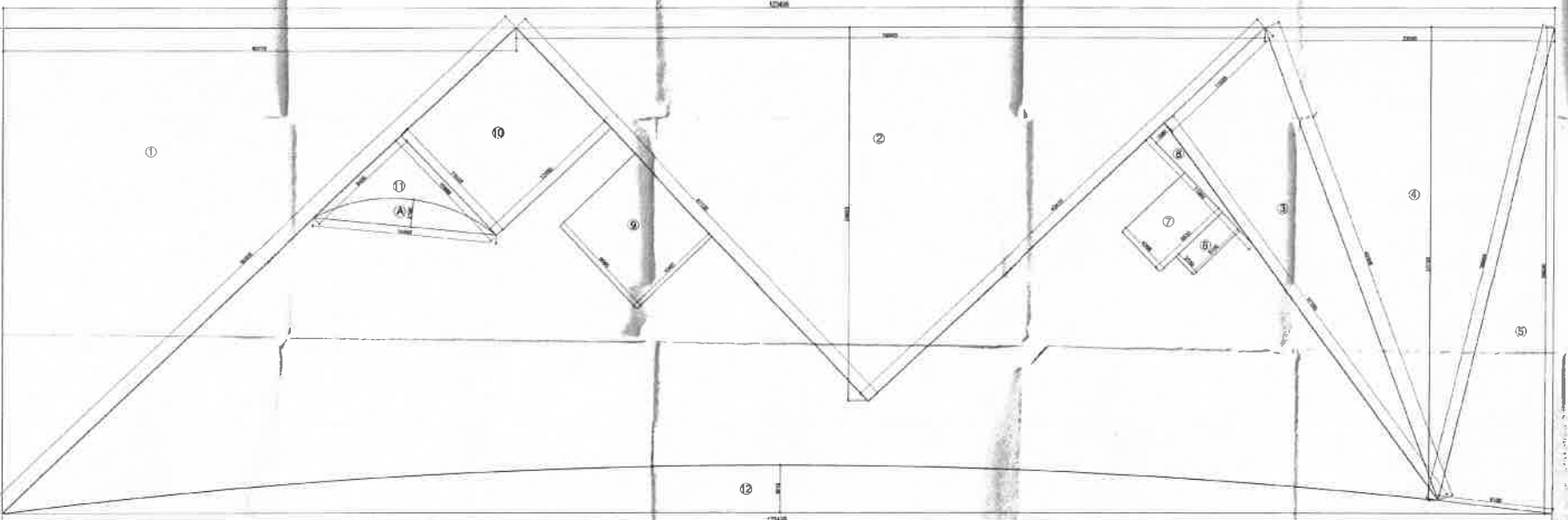

BASEMENT-1 AREA DIAGRAM

AREA STATEMENT FOR BASEMENT-3

X x Y	121.495	X	38.830	+	4795.31	SQ. MET
DEDUCTIONS (D1)						
1	0.5	X	40.770	X	38.830	= 771.549
2	0.5	X	39.640	X	29.865	= 690.274
3	0.5	X	11.025	X	37.300	= 206.078
4	0.5	X	23.085	X	37.370	= 436.171
5	0.5	X	9.130	X	38.830	= 177.258
6	5.100	X	2.200	X	10.330	= 10.330
7	4.365	X	6.800	X	29.812	= 29.812
8	0.5	X	1.580	X	11.980	= 9.664
9	9.090	X	0.330	X	75.990	= 75.990
10	12.490	X	11.025	X	137.827	= 137.827
11	0.5	X	9.495	X	10.965	= 52.056
12	1.333	X	3.810	X	11.046	= 11.046
13	1.333	X	3.810	X	11.046	= 11.046
TOTAL DEDUCTIONS (D1)						
						= 313.807
ADDITIONS (A)						
A	1.333	X	2.190	X	11.046	= 11.046
1.333	X	2.190	X	11.046	= 11.046	
1.333	X	2.190	X	11.046	= 11.046	
						= 21.333
TOTAL AREA OF BASEMENT = (D1) - (A) = 8112						
						= 14795.810 - 21.333 - 2943.420
						= 11873.723 SQ. MET
TOTAL AREA OF PARKING = (A) + (D1) - (D2)						
						= 14795.810 + 21.333 - 2943.420
						= 11873.723 SQ. MET
CAR PARKING PROVIDED @ 20 SQ MET / CAR = 44 ECN / LEVEL OF STACK PARKING						
TOTAL PARKING PROVIDED IN 2 LVL = 88 ECN						

PROPOSED BUILDING PLAN OF COMMERCIAL COLONY ON THE LAND MEASURING 2.143 ACRES (BASEMENT NO. 11 OF 2012 DATED 27-02-2012) SECTOR-26, DISTT. - FARIDABAD HRYNS (REVISED) PREPARED BY SURVEYOR BUILDING PLAN, 1/173

DATE: 23/03/2015

BASEMENT AREA CALCULATION 1:100 6

ARCHITECT'S SIGN:

CHARTERED SURVEYOR'S SIGN:

ARCHITECTS: Sachdeva Consultants

FARIDABAD TOWER, 3RD FLOOR, B.C.C. ROAD, OLD JAGDAL COMPLEX, CIVIL LINES, FARIDABAD

TELE: 01823-261888

E-MAIL: sachdeva@gmail.com

LEGEND

1000	SOIL & VENT PIPE
1000	WASTE & VENT PIPE
750	ANTI SIPHON PIPE
500	COLD WATER SUPPLY
500	COLD WATER RISER
500	SOFT WATER RISER
1500	FIRE PIPE
(1)	FLUSHING WATER SUPPLY
(2)	1500 SPRINKLER PIPE
(3a)	1500 SPRINKLER PIPE FOR 2nd BASEMENT
(3b)	1500 SPRINKLER PIPE FOR 3rd BASEMENT
(1)	1500 MAKE UP PIPE
(12)	1000 DRAIN PIPE FOR BASEMENT
(12)	2000 CPVC MAIN WATER PIPE

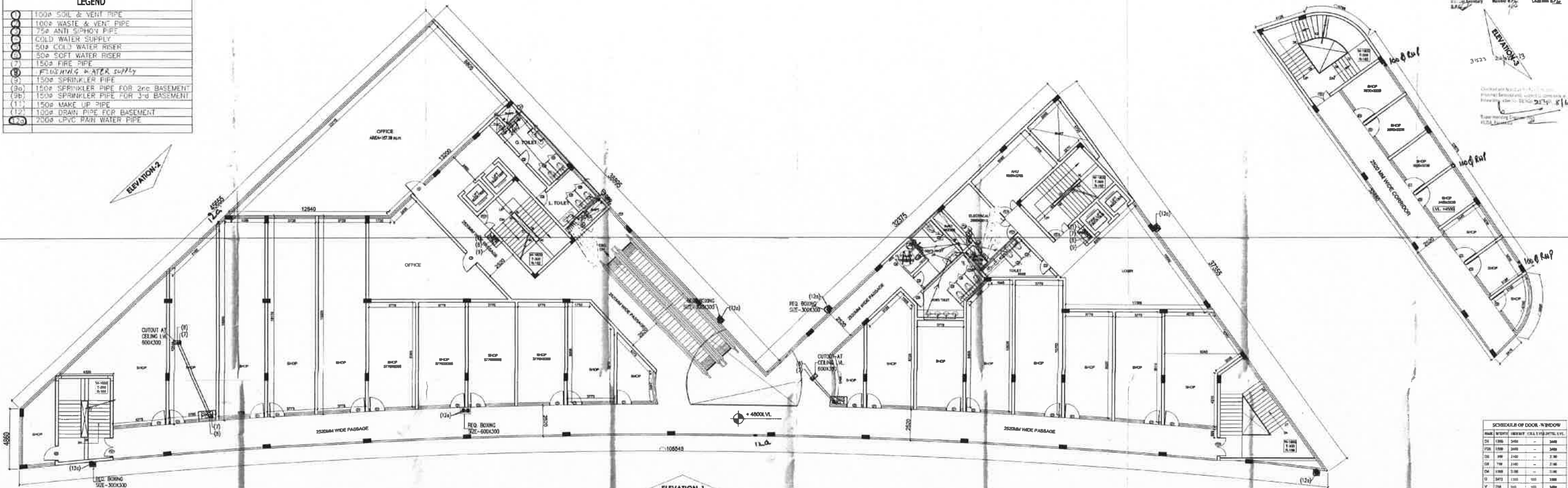

SCHEDULE OF DOOR WINDOW

NO.	TYPE	SIZE	QTY	REMARKS
01	DOOR	3'0\" x 7'0\"	1	ENTRANCE
02	DOOR	3'0\" x 7'0\"	1	TOILET
03	DOOR	3'0\" x 7'0\"	1	TOILET
04	DOOR	3'0\" x 7'0\"	1	TOILET
05	DOOR	3'0\" x 7'0\"	1	TOILET
06	DOOR	3'0\" x 7'0\"	1	TOILET
07	DOOR	3'0\" x 7'0\"	1	TOILET
08	DOOR	3'0\" x 7'0\"	1	TOILET
09	DOOR	3'0\" x 7'0\"	1	TOILET
10	DOOR	3'0\" x 7'0\"	1	TOILET
11	DOOR	3'0\" x 7'0\"	1	TOILET
12	DOOR	3'0\" x 7'0\"	1	TOILET
13	DOOR	3'0\" x 7'0\"	1	TOILET
14	DOOR	3'0\" x 7'0\"	1	TOILET
15	DOOR	3'0\" x 7'0\"	1	TOILET
16	DOOR	3'0\" x 7'0\"	1	TOILET
17	DOOR	3'0\" x 7'0\"	1	TOILET
18	DOOR	3'0\" x 7'0\"	1	TOILET
19	DOOR	3'0\" x 7'0\"	1	TOILET
20	DOOR	3'0\" x 7'0\"	1	TOILET
21	DOOR	3'0\" x 7'0\"	1	TOILET
22	DOOR	3'0\" x 7'0\"	1	TOILET
23	DOOR	3'0\" x 7'0\"	1	TOILET
24	DOOR	3'0\" x 7'0\"	1	TOILET
25	DOOR	3'0\" x 7'0\"	1	TOILET
26	DOOR	3'0\" x 7'0\"	1	TOILET
27	DOOR	3'0\" x 7'0\"	1	TOILET
28	DOOR	3'0\" x 7'0\"	1	TOILET
29	DOOR	3'0\" x 7'0\"	1	TOILET
30	DOOR	3'0\" x 7'0\"	1	TOILET
31	DOOR	3'0\" x 7'0\"	1	TOILET
32	DOOR	3'0\" x 7'0\"	1	TOILET
33	DOOR	3'0\" x 7'0\"	1	TOILET
34	DOOR	3'0\" x 7'0\"	1	TOILET
35	DOOR	3'0\" x 7'0\"	1	TOILET
36	DOOR	3'0\" x 7'0\"	1	TOILET
37	DOOR	3'0\" x 7'0\"	1	TOILET
38	DOOR	3'0\" x 7'0\"	1	TOILET
39	DOOR	3'0\" x 7'0\"	1	TOILET
40	DOOR	3'0\" x 7'0\"	1	TOILET
41	DOOR	3'0\" x 7'0\"	1	TOILET
42	DOOR	3'0\" x 7'0\"	1	TOILET
43	DOOR	3'0\" x 7'0\"	1	TOILET
44	DOOR	3'0\" x 7'0\"	1	TOILET
45	DOOR	3'0\" x 7'0\"	1	TOILET
46	DOOR	3'0\" x 7'0\"	1	TOILET
47	DOOR	3'0\" x 7'0\"	1	TOILET
48	DOOR	3'0\" x 7'0\"	1	TOILET
49	DOOR	3'0\" x 7'0\"	1	TOILET
50	DOOR	3'0\" x 7'0\"	1	TOILET
51	DOOR	3'0\" x 7'0\"	1	TOILET
52	DOOR	3'0\" x 7'0\"	1	TOILET
53	DOOR	3'0\" x 7'0\"	1	TOILET
54	DOOR	3'0\" x 7'0\"	1	TOILET
55	DOOR	3'0\" x 7'0\"	1	TOILET
56	DOOR	3'0\" x 7'0\"	1	TOILET
57	DOOR	3'0\" x 7'0\"	1	TOILET
58	DOOR	3'0\" x 7'0\"	1	TOILET
59	DOOR	3'0\" x 7'0\"	1	TOILET
60	DOOR	3'0\" x 7'0\"	1	TOILET
61	DOOR	3'0\" x 7'0\"	1	TOILET
62	DOOR	3'0\" x 7'0\"	1	TOILET
63	DOOR	3'0\" x 7'0\"	1	TOILET
64	DOOR	3'0\" x 7'0\"	1	TOILET
65	DOOR	3'0\" x 7'0\"	1	TOILET
66	DOOR	3'0\" x 7'0\"	1	TOILET
67	DOOR	3'0\" x 7'0\"	1	TOILET
68	DOOR	3'0\" x 7'0\"	1	TOILET
69	DOOR	3'0\" x 7'0\"	1	TOILET
70	DOOR	3'0\" x 7'0\"	1	TOILET
71	DOOR	3'0\" x 7'0\"	1	TOILET
72	DOOR	3'0\" x 7'0\"	1	TOILET
73	DOOR	3'0\" x 7'0\"	1	TOILET
74	DOOR	3'0\" x 7'0\"	1	TOILET
75	DOOR	3'0\" x 7'0\"	1	TOILET
76	DOOR	3'0\" x 7'0\"	1	TOILET
77	DOOR	3'0\" x 7'0\"	1	TOILET
78	DOOR	3'0\" x 7'0\"	1	TOILET
79	DOOR	3'0\" x 7'0\"	1	TOILET
80	DOOR	3'0\" x 7'0\"	1	TOILET
81	DOOR	3'0\" x 7'0\"	1	TOILET
82	DOOR	3'0\" x 7'0\"	1	TOILET
83	DOOR	3'0\" x 7'0\"	1	TOILET
84	DOOR	3'0\" x 7'0\"	1	TOILET
85	DOOR	3'0\" x 7'0\"	1	TOILET
86	DOOR	3'0\" x 7'0\"	1	TOILET
87	DOOR	3'0\" x 7'0\"	1	TOILET
88	DOOR	3'0\" x 7'0\"	1	TOILET
89	DOOR	3'0\" x 7'0\"	1	TOILET
90	DOOR	3'0\" x 7'0\"	1	TOILET
91	DOOR	3'0\" x 7'0\"	1	TOILET
92	DOOR	3'0\" x 7'0\"	1	TOILET
93	DOOR	3'0\" x 7'0\"	1	TOILET
94	DOOR	3'0\" x 7'0\"	1	TOILET
95	DOOR	3'0\" x 7'0\"	1	TOILET
96	DOOR	3'0\" x 7'0\"	1	TOILET
97	DOOR	3'0\" x 7'0\"	1	TOILET
98	DOOR	3'0\" x 7'0\"	1	TOILET
99	DOOR	3'0\" x 7'0\"	1	TOILET
100	DOOR	3'0\" x 7'0\"	1	TOILET

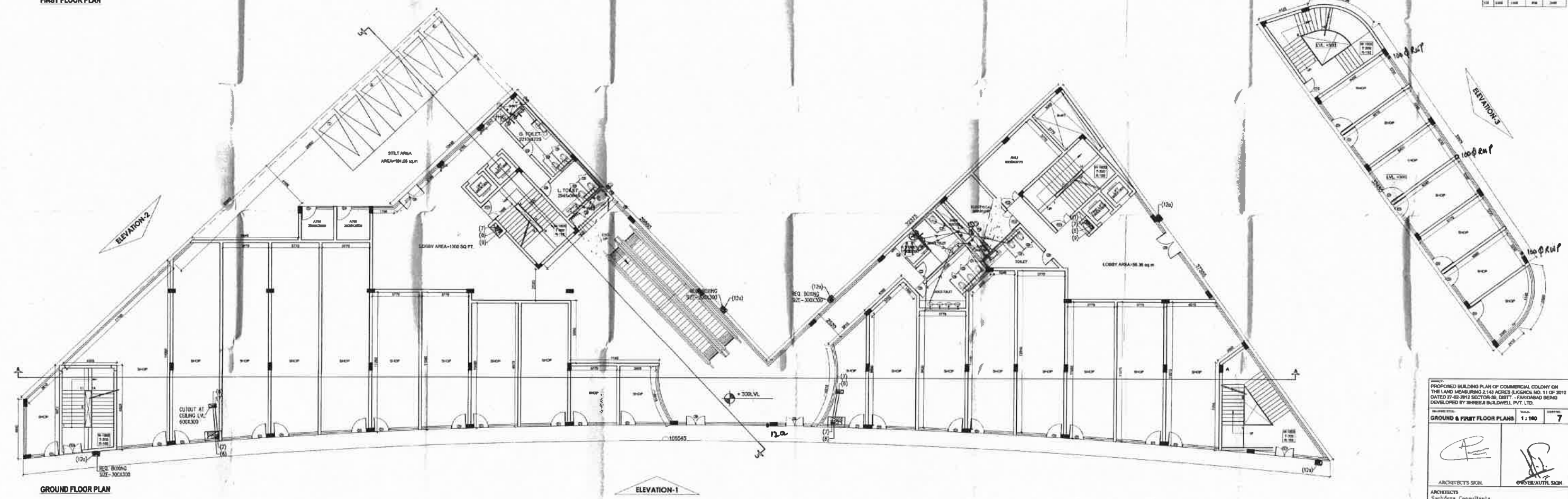

PROPOSED BUILDING PLAN OF COMMERCIAL COLONY ON THE LAND MEASURING 2.14 ACRES (PLANS NO. 11 OF 2012 DATED 27-02-2012 SECTOR-36, DISTT. - FARIDABAD BEING DEVELOPED BY SHREYA BUILDWELL PVT. LTD.

GROUND & FIRST FLOOR PLANS 1:100 SHEET **7**

ARCHITECT'S SIGN: *[Signature]*
 ARCHITECTS: **Sardera Consultants**
 PLOT NO. 10, PHASE-1, SECTOR-36, FARIDABAD, HARYANA
 TEL: 0182-2511111
 E-MAIL: sardera@rediffmail.com

OWNER'S SIGN: *[Signature]*
 OWNER: **SHREYA BUILDWELL PVT. LTD.**

LEGEND	
(100)	100mm SOIL & VENT PIPE
(100)	100mm WASTE & VENT PIPE
(75)	75mm ANTI SIPHON PIPE
(C)	COLD WATER SUPPLY
(50)	50mm COLD WATER RISER
(50)	50mm COLD WATER RISER
(75)	75mm FIRE PIPE
(150)	150mm FLOTHING WATER SUPPLY
(150)	150mm SPRINKLER PIPE
(30)	150mm SPRINKLER PIPE FOR 2nd BASEMENT
(30)	150mm SPRINKLER PIPE FOR 3rd BASEMENT
(1)	150mm MAKE UP PIPE
(12)	100mm DRAIN PIPE FOR BASEMENT
(12)	200mm UPVC RAIN WATER PIPE

3/17/12
 3/17/12
 3/17/12
 3/17/12

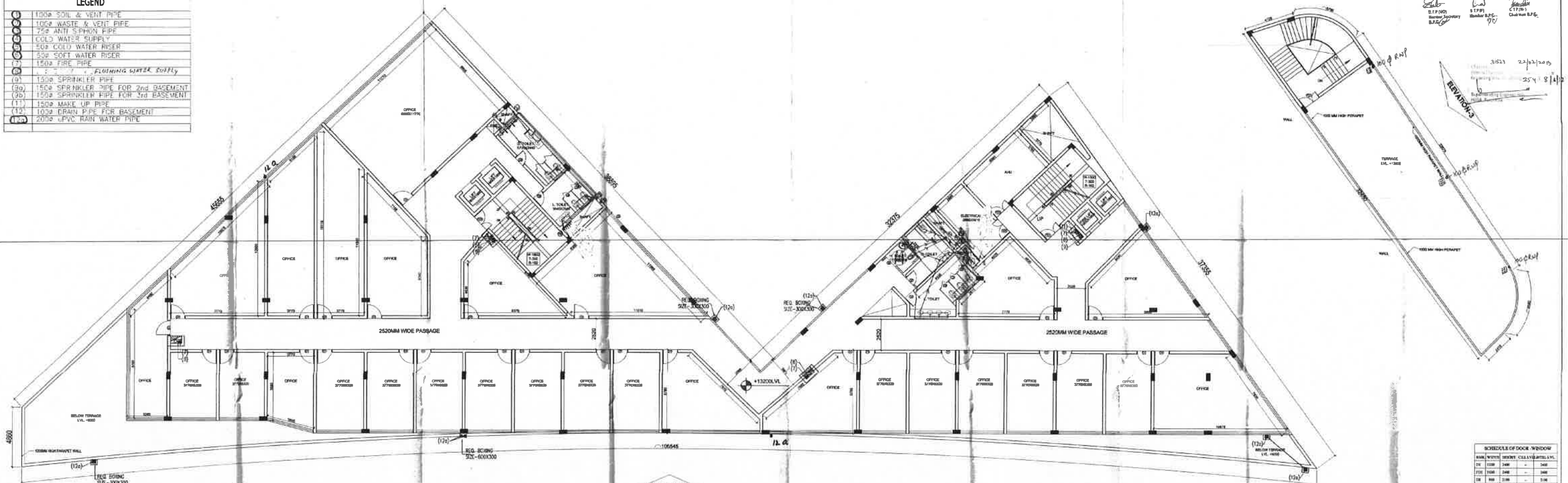

THIRD FLOOR PLAN

SCHEDULE OF DOOR-WINDOW			
NO.	TYPE	QTY	REMARKS
01	DOOR	1	...
02	WINDOW
03
04
05
06
07
08
09
10
11
12
13
14

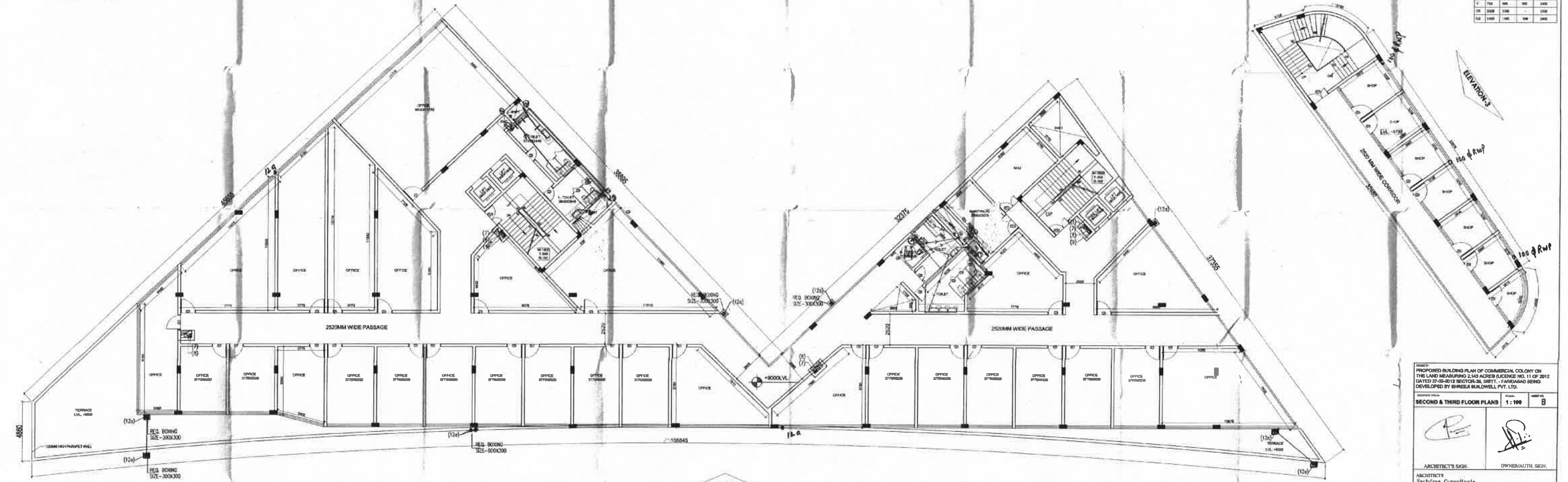

SECOND FLOOR PLAN

PROPOSED BUILDING PLAN OF COMMERCIAL COLONY ON THE LAND MEASURING 2.54 ACRES ELEVATION NO. 11 OF 2012 DATED 27-05-2012 SECTOR-3B, SUBTY. - FARDASAB BEMO DEVELOPED BY SHREYA BUILDWELL PVT. LTD.

SECOND & THIRD FLOOR PLAN 1:100

ARCHITECT'S SIGN: *[Signature]* OPINION/SCALE SIGN: *[Signature]*

ARCHITECTS:
 Sachina Consultants
 PLOT NO. 10, SECTOR-3B, SUBTY. - FARDASAB BEMO, DISTRICT - FARIDABAD, HARYANA
 PHONE: 01823-251111
 FAX: 01823-251112
 EMAIL: info@sachinaconsultants.com

LEGEND

1000 SOIL & VENT PIPE
1000 WASTE & VENT PIPE
750 ARII SIPHON PIPE
COLD WATER SUPPLY
500 COLD WATER RISER
500 SOFT WATER RISER
1500 FIRE PIPE
1500 SPRINKLER PIPE
1500 SPRINKLER PIPE FOR 2nd BASEMENT
1500 SPRINKLER PIPE FOR 3rd BASEMENT
1500 MARK UP PIPE
1000 DRAIN PIPE FOR BASEMENT
2000 UPVC RAIN WATER PIPE

FLUSHING WATER TO THE

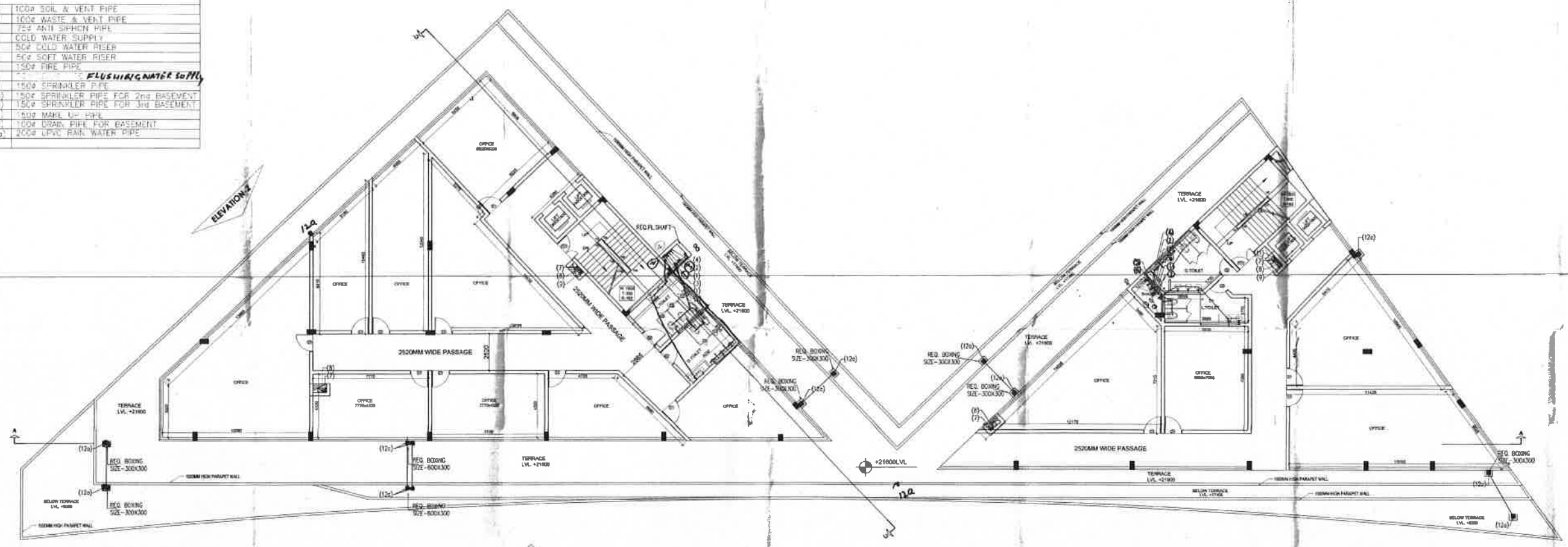

FIFTH AND SIXTH FLOOR PLAN

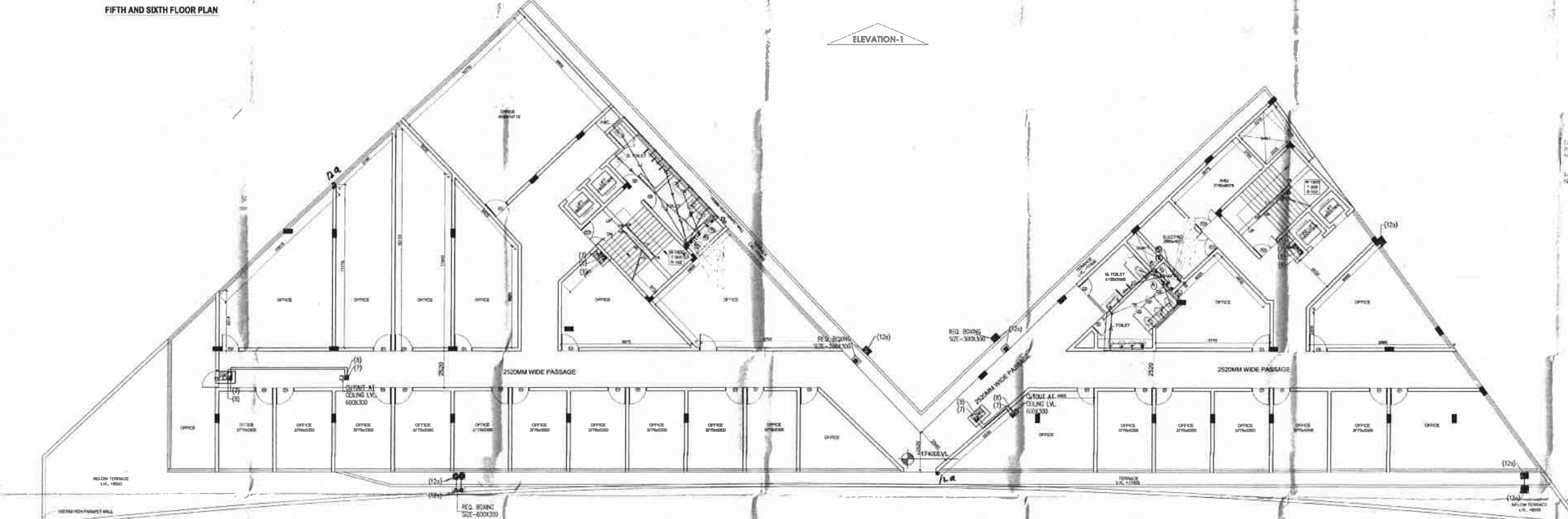

FOURTH FLOOR PLAN

SCHEDULE OF DOOR-WINDOW

NO.	MARK	WIDTH	HEIGHT	CELL	WIND	WALL
01	1200	2400	-	2400	-	-
02	1200	2400	-	2400	-	-
03	1200	2400	-	2400	-	-
04	1200	2400	-	2400	-	-
05	1200	2400	-	2400	-	-
06	1200	2400	-	2400	-	-
07	1200	2400	-	2400	-	-
08	1200	2400	-	2400	-	-
09	1200	2400	-	2400	-	-
10	1200	2400	-	2400	-	-

PROPOSED BUILDING PLAN OF COMMERCIAL COLONY ON THE LAND MEASURING 2.142 ACRES LICENSE NO. 11 OF 2012 DATED 27.02.2014 SECTION 30 DUTY - PANAMA ROAD DEVELOPED BY S-BRELL BUILDWELL PVT. LTD.

FOURTH, FIFTH & SIXTH FLOOR PLANS

ARCHITECT'S SIGN: 

OWNER/AUTH. SIGN: 

ARCHITECTS: Sachdeva Consultants
 PLOT NO. 10, 11, 12, 13, 14, 15, 16, 17, 18, 19, 20, 21, 22, 23, 24, 25, 26, 27, 28, 29, 30, 31, 32, 33, 34, 35, 36, 37, 38, 39, 40, 41, 42, 43, 44, 45, 46, 47, 48, 49, 50, 51, 52, 53, 54, 55, 56, 57, 58, 59, 60, 61, 62, 63, 64, 65, 66, 67, 68, 69, 70, 71, 72, 73, 74, 75, 76, 77, 78, 79, 80, 81, 82, 83, 84, 85, 86, 87, 88, 89, 90, 91, 92, 93, 94, 95, 96, 97, 98, 99, 100, 101, 102, 103, 104, 105, 106, 107, 108, 109, 110, 111, 112, 113, 114, 115, 116, 117, 118, 119, 120, 121, 122, 123, 124, 125, 126, 127, 128, 129, 130, 131, 132, 133, 134, 135, 136, 137, 138, 139, 140, 141, 142, 143, 144, 145, 146, 147, 148, 149, 150, 151, 152, 153, 154, 155, 156, 157, 158, 159, 160, 161, 162, 163, 164, 165, 166, 167, 168, 169, 170, 171, 172, 173, 174, 175, 176, 177, 178, 179, 180, 181, 182, 183, 184, 185, 186, 187, 188, 189, 190, 191, 192, 193, 194, 195, 196, 197, 198, 199, 200, 201, 202, 203, 204, 205, 206, 207, 208, 209, 210, 211, 212, 213, 214, 215, 216, 217, 218, 219, 220, 221, 222, 223, 224, 225, 226, 227, 228, 229, 230, 231, 232, 233, 234, 235, 236, 237, 238, 239, 240, 241, 242, 243, 244, 245, 246, 247, 248, 249, 250, 251, 252, 253, 254, 255, 256, 257, 258, 259, 260, 261, 262, 263, 264, 265, 266, 267, 268, 269, 270, 271, 272, 273, 274, 275, 276, 277, 278, 279, 280, 281, 282, 283, 284, 285, 286, 287, 288, 289, 290, 291, 292, 293, 294, 295, 296, 297, 298, 299, 300, 301, 302, 303, 304, 305, 306, 307, 308, 309, 310, 311, 312, 313, 314, 315, 316, 317, 318, 319, 320, 321, 322, 323, 324, 325, 326, 327, 328, 329, 330, 331, 332, 333, 334, 335, 336, 337, 338, 339, 340, 341, 342, 343, 344, 345, 346, 347, 348, 349, 350, 351, 352, 353, 354, 355, 356, 357, 358, 359, 360, 361, 362, 363, 364, 365, 366, 367, 368, 369, 370, 371, 372, 373, 374, 375, 376, 377, 378, 379, 380, 381, 382, 383, 384, 385, 386, 387, 388, 389, 390, 391, 392, 393, 394, 395, 396, 397, 398, 399, 400, 401, 402, 403, 404, 405, 406, 407, 408, 409, 410, 411, 412, 413, 414, 415, 416, 417, 418, 419, 420, 421, 422, 423, 424, 425, 426, 427, 428, 429, 430, 431, 432, 433, 434, 435, 436, 437, 438, 439, 440, 441, 442, 443, 444, 445, 446, 447, 448, 449, 450, 451, 452, 453, 454, 455, 456, 457, 458, 459, 460, 461, 462, 463, 464, 465, 466, 467, 468, 469, 470, 471, 472, 473, 474, 475, 476, 477, 478, 479, 480, 481, 482, 483, 484, 485, 486, 487, 488, 489, 490, 491, 492, 493, 494, 495, 496, 497, 498, 499, 500, 501, 502, 503, 504, 505, 506, 507, 508, 509, 510, 511, 512, 513, 514, 515, 516, 517, 518, 519, 520, 521, 522, 523, 524, 525, 526, 527, 528, 529, 530, 531, 532, 533, 534, 535, 536, 537, 538, 539, 540, 541, 542, 543, 544, 545, 546, 547, 548, 549, 550, 551, 552, 553, 554, 555, 556, 557, 558, 559, 560, 561, 562, 563, 564, 565, 566, 567, 568, 569, 570, 571, 572, 573, 574, 575, 576, 577, 578, 579, 580, 581, 582, 583, 584, 585, 586, 587, 588, 589, 590, 591, 592, 593, 594, 595, 596, 597, 598, 599, 600, 601, 602, 603, 604, 605, 606, 607, 608, 609, 610, 611, 612, 613, 614, 615, 616, 617, 618, 619, 620, 621, 622, 623, 624, 625, 626, 627, 628, 629, 630, 631, 632, 633, 634, 635, 636, 637, 638, 639, 640, 641, 642, 643, 644, 645, 646, 647, 648, 649, 650, 651, 652, 653, 654, 655, 656, 657, 658, 659, 660, 661, 662, 663, 664, 665, 666, 667, 668, 669, 670, 671, 672, 673, 674, 675, 676, 677, 678, 679, 680, 681, 682, 683, 684, 685, 686, 687, 688, 689, 690, 691, 692, 693, 694, 695, 696, 697, 698, 699, 700, 701, 702, 703, 704, 705, 706, 707, 708, 709, 710, 711, 712, 713, 714, 715, 716, 717, 718, 719, 720, 721, 722, 723, 724, 725, 726, 727, 728, 729, 730, 731, 732, 733, 734, 735, 736, 737, 738, 739, 740, 741, 742, 743, 744, 745, 746, 747, 748, 749, 750, 751, 752, 753, 754, 755, 756, 757, 758, 759, 760, 761, 762, 763, 764, 765, 766, 767, 768, 769, 770, 771, 772, 773, 774, 775, 776, 777, 778, 779, 780, 781, 782, 783, 784, 785, 786, 787, 788, 789, 790, 791, 792, 793, 794, 795, 796, 797, 798, 799, 800, 801, 802, 803, 804, 805, 806, 807, 808, 809, 810, 811, 812, 813, 814, 815, 816, 817, 818, 819, 820, 821, 822, 823, 824, 825, 826, 827, 828, 829, 830, 831, 832, 833, 834, 835, 836, 837, 838, 839, 840, 841, 842, 843, 844, 845, 846, 847, 848, 849, 850, 851, 852, 853, 854, 855, 856, 857, 858, 859, 860, 861, 862, 863, 864, 865, 866, 867, 868, 869, 870, 871, 872, 873, 874, 875, 876, 877, 878, 879, 880, 881, 882, 883, 884, 885, 886, 887, 888, 889, 890, 891, 892, 893, 894, 895, 896, 897, 898, 899, 900, 901, 902, 903, 904, 905, 906, 907, 908, 909, 910, 911, 912, 913, 914, 915, 916, 917, 918, 919, 920, 921, 922, 923, 924, 925, 926, 927, 928, 929, 930, 931, 932, 933, 934, 935, 936, 937, 938, 939, 940, 941, 942, 943, 944, 945, 946, 947, 948, 949, 950, 951, 952, 953, 954, 955, 956, 957, 958, 959, 960, 961, 962, 963, 964, 965, 966, 967, 968, 969, 970, 971, 972, 973, 974, 975, 976, 977, 978, 979, 980, 981, 982, 983, 984, 985, 986, 987, 988, 989, 990, 991, 992, 993, 994, 995, 996, 997, 998, 999, 1000.