

604

ANNEXURE - VII

~~7-4-29~~

Dairy No. An-89-

Dated: 18-05-16

REGISTERED

HARYANA URBAN DEVELOPMENT AUTHORITY

Building Plan Approval Letter

GH05/31

From

The Estate Officer,
HUDA, Panchkula

To

Sh./Smt. The chief administrator Housing board haryana
d/o,s/o,w/o,c/o. - -
Housing Board
SECTOR 6
Panchkula
Haryana,

[Handwritten signature]
16-5-16
CTP

189
17-5-16

2520

Memo Number: Z0004/EO012/UE020/RBPL2/0000000036 Dated: 13/05/2016

Subject: Approval of Fresh/Superceded/Revised building plans of Sh./Smt./Miss The chief administrator Housing board haryana. Plot Number. 2-3-5, Sector 31, Urban Estate Panchkula. Reference your application date 11/05/2016 for the Group Housing Societies category, Plot No. 2-3-5, Sector 31, Urban Estate Panchkula.

Permission is hereby granted for the erection of a Group Housing Societies category on No. 2-3-5, Sector 31, Urban Estate Panchkula subject to provision of HUDA Act. 1977 and is subject to the condition that:

Handwritten notes:
1. 11/5/16
2. 11/5/16
3. leave check
4. drawings
5. apply to office

- The minimum plinth level will be kept 46 CMT's in case of main building and..... in case of ancillary from the crown of the front road. Plinth level shall have to be taken from S.D.E., Survey Sub-Division, Huda, Panchkula before starting the construction.
 - You shall be required to give one week notice to this office before starting the construction intimating the date of start the construction after taking the demarcation from the S.D.E., Sub-Division, Huda, Panchkula.
 - You shall be required to obtain a certificate verifying the correctness of the construction the Survey Sub-Division, Huda, Panchkula at plinth level, further construction should be after receiving the above certificate.
 - A set of plan duly approved is attached herewith.
 - Earlier plan sanctioned vide letter No..... dated..... are here by cancelled.
 - Earlier plan sanctioned vide letter No. Z0004/EO012/UE020/FBPLA/0000000015 22/06/2015 are here by cancelled.
- The validity of building plans is for ~~Five~~ years, subject to the condition that construction should be completed as per HUDA policy otherwise the plot will be resumed under the

79

435
-90

Note :

1. The Fire fighting system must be installed as per Guideline of Director, Urban Local Bodies Haryana. You will have to submit the Fire-Safety Certificate before taken the Occupancy Certificate from Urban Local Bodies, Haryana
2. You will have to submit design of the building from the Structural Engineer before starting the construction. Safety against seismic forces must also be taken in design.
3. Provision of solar water heating system on the roof top should be provided.
4. Provision of Rain Water Harvesting system recharge well/recharge borewell should provided.
5. The D.P.C certificate and P.O.C/O.C certificate already issued will be deemed as cancelled after demolition of this portion for which P.O.C/O.C has been issued and you will be required take fresh D.P.C certificate and P.O.C/O.C certificate as per sanctioned Plan.

Estate Officer
HUDA, Panchkula

Endst. No.:

Dated:

A copy is forwarded to the following :-

1. Executive Engineer HUDA Division No. I, II, III
2. Allotment Branch.
3. D.T.P. with one set of sanctioned building plan.

Estate Officer
HUDA, Panchkula

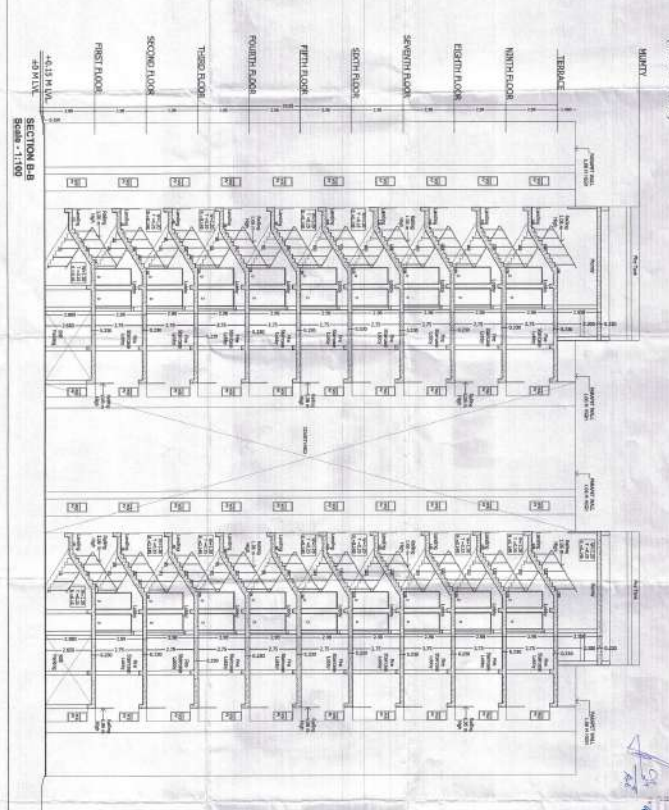
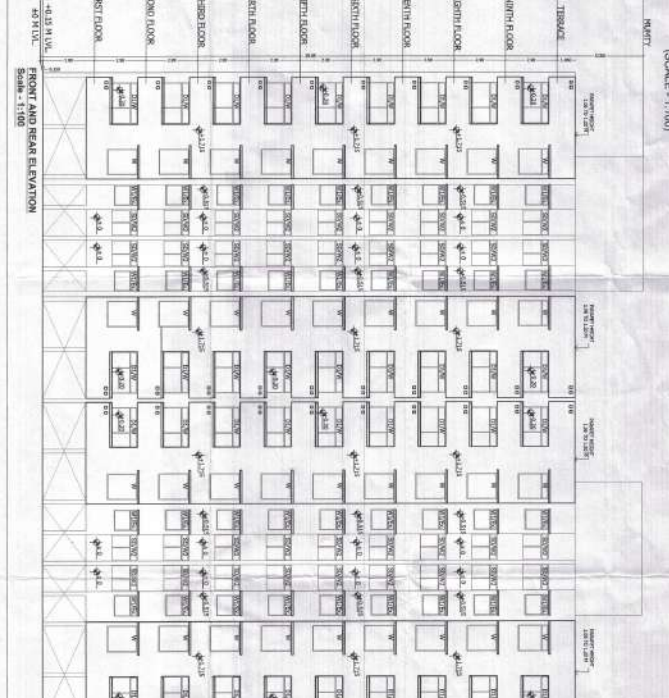
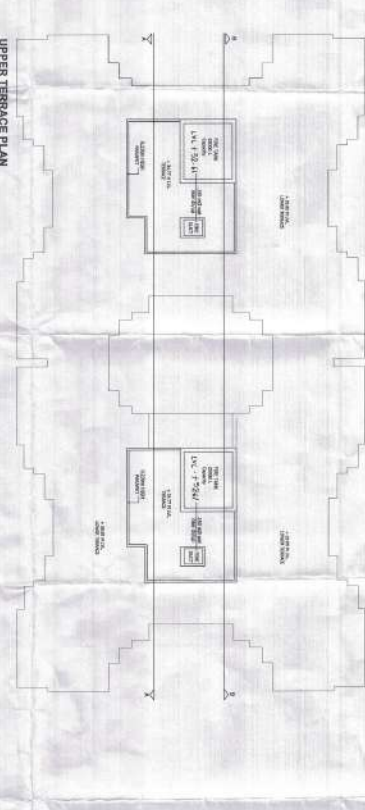
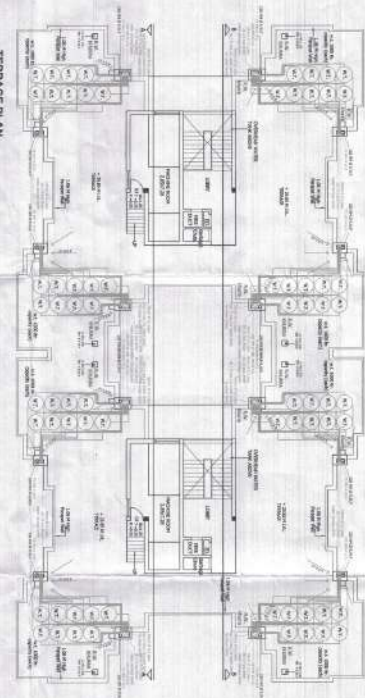
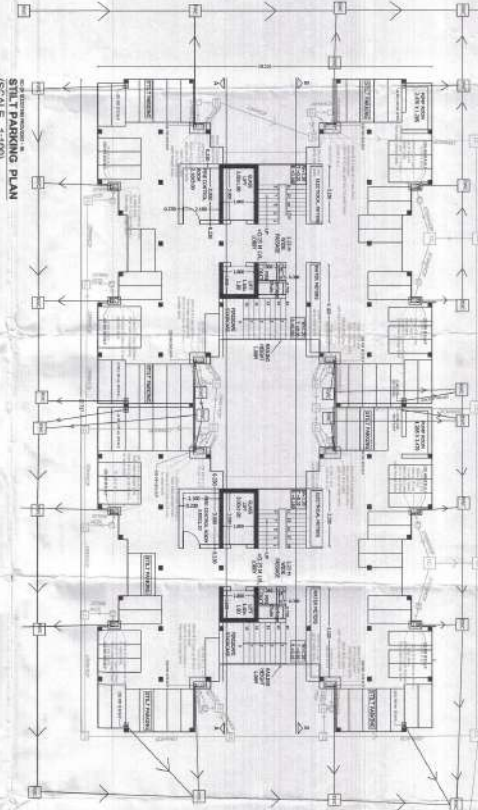
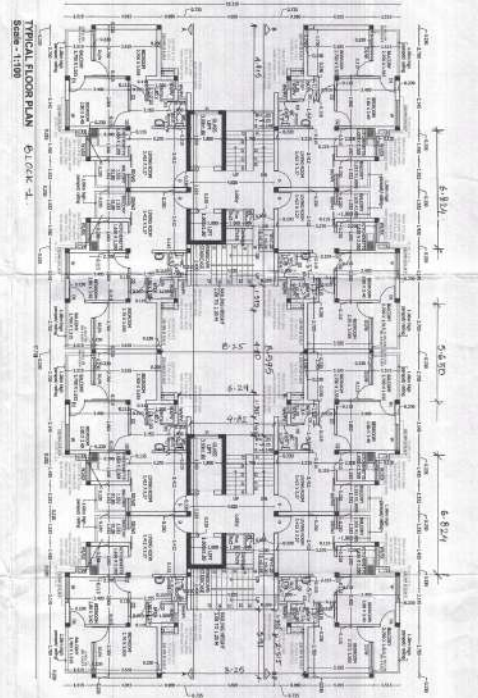

PROJECT:
 PROJECT: HINDUSTAN SCHOOL
 HOUSING BOARD
 PLOT NO. CH-5
 RAJNOKIA, BHARWA

NO.	DESCRIPTION	QTY	UNIT	AMOUNT
1
2
3
4
5
6
7
8
9
10
11
12
13
14
15
16
17
18
19
20
21
22
23
24
25
26
27
28
29
30
31
32
33
34
35
36
37
38
39
40
41
42
43
44
45
46
47
48
49
50

NOTES:

1. ALL CHD (CH) SHALL BE APPROVED BY THE HOUSING BOARD.
2. ALL CHD (CH) SHALL BE APPROVED BY THE HOUSING BOARD.
3. ALL CHD (CH) SHALL BE APPROVED BY THE HOUSING BOARD.
4. ALL CHD (CH) SHALL BE APPROVED BY THE HOUSING BOARD.
5. ALL CHD (CH) SHALL BE APPROVED BY THE HOUSING BOARD.
6. ALL CHD (CH) SHALL BE APPROVED BY THE HOUSING BOARD.
7. ALL CHD (CH) SHALL BE APPROVED BY THE HOUSING BOARD.
8. ALL CHD (CH) SHALL BE APPROVED BY THE HOUSING BOARD.
9. ALL CHD (CH) SHALL BE APPROVED BY THE HOUSING BOARD.
10. ALL CHD (CH) SHALL BE APPROVED BY THE HOUSING BOARD.
11. ALL CHD (CH) SHALL BE APPROVED BY THE HOUSING BOARD.
12. ALL CHD (CH) SHALL BE APPROVED BY THE HOUSING BOARD.
13. ALL CHD (CH) SHALL BE APPROVED BY THE HOUSING BOARD.
14. ALL CHD (CH) SHALL BE APPROVED BY THE HOUSING BOARD.
15. ALL CHD (CH) SHALL BE APPROVED BY THE HOUSING BOARD.
16. ALL CHD (CH) SHALL BE APPROVED BY THE HOUSING BOARD.
17. ALL CHD (CH) SHALL BE APPROVED BY THE HOUSING BOARD.
18. ALL CHD (CH) SHALL BE APPROVED BY THE HOUSING BOARD.
19. ALL CHD (CH) SHALL BE APPROVED BY THE HOUSING BOARD.
20. ALL CHD (CH) SHALL BE APPROVED BY THE HOUSING BOARD.
21. ALL CHD (CH) SHALL BE APPROVED BY THE HOUSING BOARD.
22. ALL CHD (CH) SHALL BE APPROVED BY THE HOUSING BOARD.
23. ALL CHD (CH) SHALL BE APPROVED BY THE HOUSING BOARD.
24. ALL CHD (CH) SHALL BE APPROVED BY THE HOUSING BOARD.
25. ALL CHD (CH) SHALL BE APPROVED BY THE HOUSING BOARD.
26. ALL CHD (CH) SHALL BE APPROVED BY THE HOUSING BOARD.
27. ALL CHD (CH) SHALL BE APPROVED BY THE HOUSING BOARD.
28. ALL CHD (CH) SHALL BE APPROVED BY THE HOUSING BOARD.
29. ALL CHD (CH) SHALL BE APPROVED BY THE HOUSING BOARD.
30. ALL CHD (CH) SHALL BE APPROVED BY THE HOUSING BOARD.
31. ALL CHD (CH) SHALL BE APPROVED BY THE HOUSING BOARD.
32. ALL CHD (CH) SHALL BE APPROVED BY THE HOUSING BOARD.
33. ALL CHD (CH) SHALL BE APPROVED BY THE HOUSING BOARD.
34. ALL CHD (CH) SHALL BE APPROVED BY THE HOUSING BOARD.
35. ALL CHD (CH) SHALL BE APPROVED BY THE HOUSING BOARD.
36. ALL CHD (CH) SHALL BE APPROVED BY THE HOUSING BOARD.
37. ALL CHD (CH) SHALL BE APPROVED BY THE HOUSING BOARD.
38. ALL CHD (CH) SHALL BE APPROVED BY THE HOUSING BOARD.
39. ALL CHD (CH) SHALL BE APPROVED BY THE HOUSING BOARD.
40. ALL CHD (CH) SHALL BE APPROVED BY THE HOUSING BOARD.
41. ALL CHD (CH) SHALL BE APPROVED BY THE HOUSING BOARD.
42. ALL CHD (CH) SHALL BE APPROVED BY THE HOUSING BOARD.
43. ALL CHD (CH) SHALL BE APPROVED BY THE HOUSING BOARD.
44. ALL CHD (CH) SHALL BE APPROVED BY THE HOUSING BOARD.
45. ALL CHD (CH) SHALL BE APPROVED BY THE HOUSING BOARD.
46. ALL CHD (CH) SHALL BE APPROVED BY THE HOUSING BOARD.
47. ALL CHD (CH) SHALL BE APPROVED BY THE HOUSING BOARD.
48. ALL CHD (CH) SHALL BE APPROVED BY THE HOUSING BOARD.
49. ALL CHD (CH) SHALL BE APPROVED BY THE HOUSING BOARD.
50. ALL CHD (CH) SHALL BE APPROVED BY THE HOUSING BOARD.

DATE: 15/08/2018
SCALE: 1/100
PROJECT: HINDUSTAN SCHOOL HOUSING BOARD PLOT NO. CH-5 RAJNOKIA, BHARWA

DESIGNED BY: ...
CHECKED BY: ...
DATE: ...

APPROVED BY: ...
DATE: ...

PROJECT: HINDUSTAN SCHOOL HOUSING BOARD PLOT NO. CH-5 RAJNOKIA, BHARWA

SCALE: 1/100

DATE: 15/08/2018

PROJECT: HINDUSTAN SCHOOL HOUSING BOARD PLOT NO. CH-5 RAJNOKIA, BHARWA

SCALE: 1/100

DATE: 15/08/2018

PROJECT:
 PROMISED HOUSING SCHEME
 (OVERSEE PERSONNEL) FOR
 PLOT NO. 59/200
 SECTOR 31
 PANCHAJAYATI, MUMBAI

- NOTES:
1. As per the approved layout plan.
 2. As per the approved layout plan.
 3. As per the approved layout plan.
 4. As per the approved layout plan.
 5. As per the approved layout plan.
 6. As per the approved layout plan.
 7. As per the approved layout plan.
 8. As per the approved layout plan.
 9. As per the approved layout plan.
 10. As per the approved layout plan.

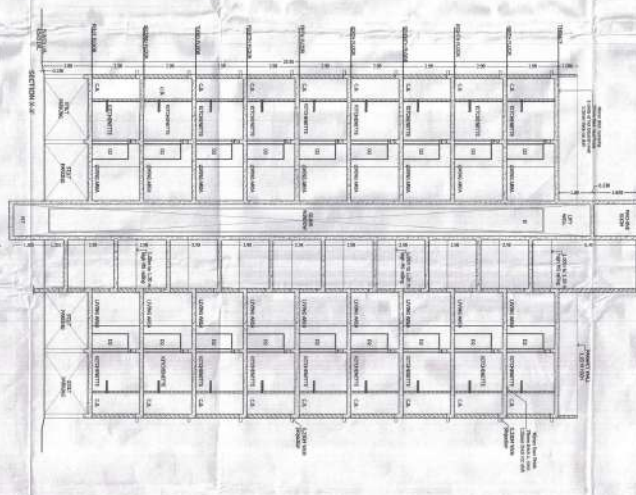
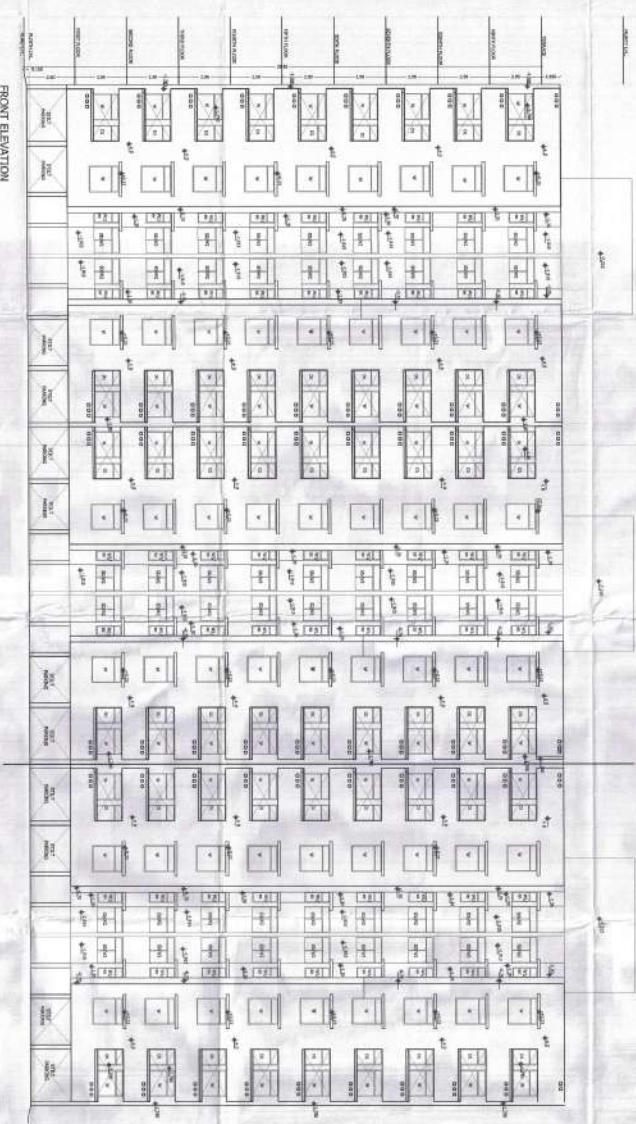
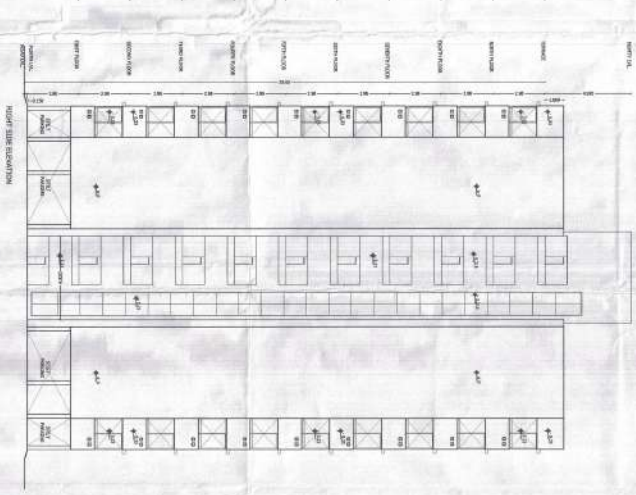

From our enclosed with
 acknowledged copy of the
 PFI Bid No. for the site.

AMRIT SINGH
 PROJECT MANAGER
 AMRIT SINGH & ASSOCIATES
 101, 102, 103, 104, 105, 106, 107, 108, 109, 110, 111, 112, 113, 114, 115, 116, 117, 118, 119, 120, 121, 122, 123, 124, 125, 126, 127, 128, 129, 130, 131, 132, 133, 134, 135, 136, 137, 138, 139, 140, 141, 142, 143, 144, 145, 146, 147, 148, 149, 150, 151, 152, 153, 154, 155, 156, 157, 158, 159, 160, 161, 162, 163, 164, 165, 166, 167, 168, 169, 170, 171, 172, 173, 174, 175, 176, 177, 178, 179, 180, 181, 182, 183, 184, 185, 186, 187, 188, 189, 190, 191, 192, 193, 194, 195, 196, 197, 198, 199, 200, 201, 202, 203, 204, 205, 206, 207, 208, 209, 210, 211, 212, 213, 214, 215, 216, 217, 218, 219, 220, 221, 222, 223, 224, 225, 226, 227, 228, 229, 230, 231, 232, 233, 234, 235, 236, 237, 238, 239, 240, 241, 242, 243, 244, 245, 246, 247, 248, 249, 250, 251, 252, 253, 254, 255, 256, 257, 258, 259, 260, 261, 262, 263, 264, 265, 266, 267, 268, 269, 270, 271, 272, 273, 274, 275, 276, 277, 278, 279, 280, 281, 282, 283, 284, 285, 286, 287, 288, 289, 290, 291, 292, 293, 294, 295, 296, 297, 298, 299, 300, 301, 302, 303, 304, 305, 306, 307, 308, 309, 310, 311, 312, 313, 314, 315, 316, 317, 318, 319, 320, 321, 322, 323, 324, 325, 326, 327, 328, 329, 330, 331, 332, 333, 334, 335, 336, 337, 338, 339, 340, 341, 342, 343, 344, 345, 346, 347, 348, 349, 350, 351, 352, 353, 354, 355, 356, 357, 358, 359, 360, 361, 362, 363, 364, 365, 366, 367, 368, 369, 370, 371, 372, 373, 374, 375, 376, 377, 378, 379, 380, 381, 382, 383, 384, 385, 386, 387, 388, 389, 390, 391, 392, 393, 394, 395, 396, 397, 398, 399, 400, 401, 402, 403, 404, 405, 406, 407, 408, 409, 410, 411, 412, 413, 414, 415, 416, 417, 418, 419, 420, 421, 422, 423, 424, 425, 426, 427, 428, 429, 430, 431, 432, 433, 434, 435, 436, 437, 438, 439, 440, 441, 442, 443, 444, 445, 446, 447, 448, 449, 450, 451, 452, 453, 454, 455, 456, 457, 458, 459, 460, 461, 462, 463, 464, 465, 466, 467, 468, 469, 470, 471, 472, 473, 474, 475, 476, 477, 478, 479, 480, 481, 482, 483, 484, 485, 486, 487, 488, 489, 490, 491, 492, 493, 494, 495, 496, 497, 498, 499, 500, 501, 502, 503, 504, 505, 506, 507, 508, 509, 510, 511, 512, 513, 514, 515, 516, 517, 518, 519, 520, 521, 522, 523, 524, 525, 526, 527, 528, 529, 530, 531, 532, 533, 534, 535, 536, 537, 538, 539, 540, 541, 542, 543, 544, 545, 546, 547, 548, 549, 550, 551, 552, 553, 554, 555, 556, 557, 558, 559, 560, 561, 562, 563, 564, 565, 566, 567, 568, 569, 570, 571, 572, 573, 574, 575, 576, 577, 578, 579, 580, 581, 582, 583, 584, 585, 586, 587, 588, 589, 590, 591, 592, 593, 594, 595, 596, 597, 598, 599, 600, 601, 602, 603, 604, 605, 606, 607, 608, 609, 610, 611, 612, 613, 614, 615, 616, 617, 618, 619, 620, 621, 622, 623, 624, 625, 626, 627, 628, 629, 630, 631, 632, 633, 634, 635, 636, 637, 638, 639, 640, 641, 642, 643, 644, 645, 646, 647, 648, 649, 650, 651, 652, 653, 654, 655, 656, 657, 658, 659, 660, 661, 662, 663, 664, 665, 666, 667, 668, 669, 670, 671, 672, 673, 674, 675, 676, 677, 678, 679, 680, 681, 682, 683, 684, 685, 686, 687, 688, 689, 690, 691, 692, 693, 694, 695, 696, 697, 698, 699, 700, 701, 702, 703, 704, 705, 706, 707, 708, 709, 710, 711, 712, 713, 714, 715, 716, 717, 718, 719, 720, 721, 722, 723, 724, 725, 726, 727, 728, 729, 730, 731, 732, 733, 734, 735, 736, 737, 738, 739, 740, 741, 742, 743, 744, 745, 746, 747, 748, 749, 750, 751, 752, 753, 754, 755, 756, 757, 758, 759, 760, 761, 762, 763, 764, 765, 766, 767, 768, 769, 770, 771, 772, 773, 774, 775, 776, 777, 778, 779, 780, 781, 782, 783, 784, 785, 786, 787, 788, 789, 790, 791, 792, 793, 794, 795, 796, 797, 798, 799, 800, 801, 802, 803, 804, 805, 806, 807, 808, 809, 810, 811, 812, 813, 814, 815, 816, 817, 818, 819, 820, 821, 822, 823, 824, 825, 826, 827, 828, 829, 830, 831, 832, 833, 834, 835, 836, 837, 838, 839, 840, 841, 842, 843, 844, 845, 846, 847, 848, 849, 850, 851, 852, 853, 854, 855, 856, 857, 858, 859, 860, 861, 862, 863, 864, 865, 866, 867, 868, 869, 870, 871, 872, 873, 874, 875, 876, 877, 878, 879, 880, 881, 882, 883, 884, 885, 886, 887, 888, 889, 890, 891, 892, 893, 894, 895, 896, 897, 898, 899, 900, 901, 902, 903, 904, 905, 906, 907, 908, 909, 910, 911, 912, 913, 914, 915, 916, 917, 918, 919, 920, 921, 922, 923, 924, 925, 926, 927, 928, 929, 930, 931, 932, 933, 934, 935, 936, 937, 938, 939, 940, 941, 942, 943, 944, 945, 946, 947, 948, 949, 950, 951, 952, 953, 954, 955, 956, 957, 958, 959, 960, 961, 962, 963, 964, 965, 966, 967, 968, 969, 970, 971, 972, 973, 974, 975, 976, 977, 978, 979, 980, 981, 982, 983, 984, 985, 986, 987, 988, 989, 990, 991, 992, 993, 994, 995, 996, 997, 998, 999, 1000.

PROJECT:
 PROPOSED HOUSING SCHEME
 FOR THE DEVELOPMENT OF
 HOUSING BOARD
 FLAT NO. 101
 PHASE I
 BANGALORE, KARNATAKA

AREA STATEMENT:
BLOCK 1
 COVERED AREA ON STILT FLOOR
 COVERED AREA ON TYPICAL FLOOR = BLOCK 1 - (455.40+144.14+206.00+275.00+287.45+311.20+229.70+218.10+193.10) = 4,422.51 SQ.M
 AREA OF ALL FLOORS (STILT+9)
 TOTAL COVERED AREA OF BLOCK (9+STILT)
BLOCK 2
 COVERED AREA ON STILT FLOOR
 COVERED AREA ON TYPICAL FLOOR
 AREA OF ALL FLOORS (STILT+9)
 TOTAL COVERED AREA OF BLOCK (9+STILT)

AREA STATEMENT:
BLOCK 1
 COVERED AREA ON STILT FLOOR
 COVERED AREA ON TYPICAL FLOOR = BLOCK 1 - (455.40+144.14+206.00+275.00+287.45+311.20+229.70+218.10+193.10) = 4,422.51 SQ.M
 AREA OF ALL FLOORS (STILT+9)
 TOTAL COVERED AREA OF BLOCK (9+STILT)
BLOCK 2
 COVERED AREA ON STILT FLOOR
 COVERED AREA ON TYPICAL FLOOR
 AREA OF ALL FLOORS (STILT+9)
 TOTAL COVERED AREA OF BLOCK (9+STILT)

PROJECT:
 PROPOSED HOUSING SCHEME
 FOR THE DEVELOPMENT OF
 HOUSING BOARD
 FLAT NO. 101
 PHASE I
 BANGALORE, KARNATAKA

DATE: 15/05/2018

SCALE: AS PER REQUIREMENT OF CPD

DESIGNER: ARCHITECTS

CLIENT: HOUSING BOARD

LOCATION: HOUSING BOARD

PHASE: PHASE I

AREA STATEMENT:

DATE: 15/05/2018

SCALE: AS PER REQUIREMENT OF CPD

DESIGNER: ARCHITECTS

CLIENT: HOUSING BOARD

LOCATION: HOUSING BOARD

PHASE: PHASE I

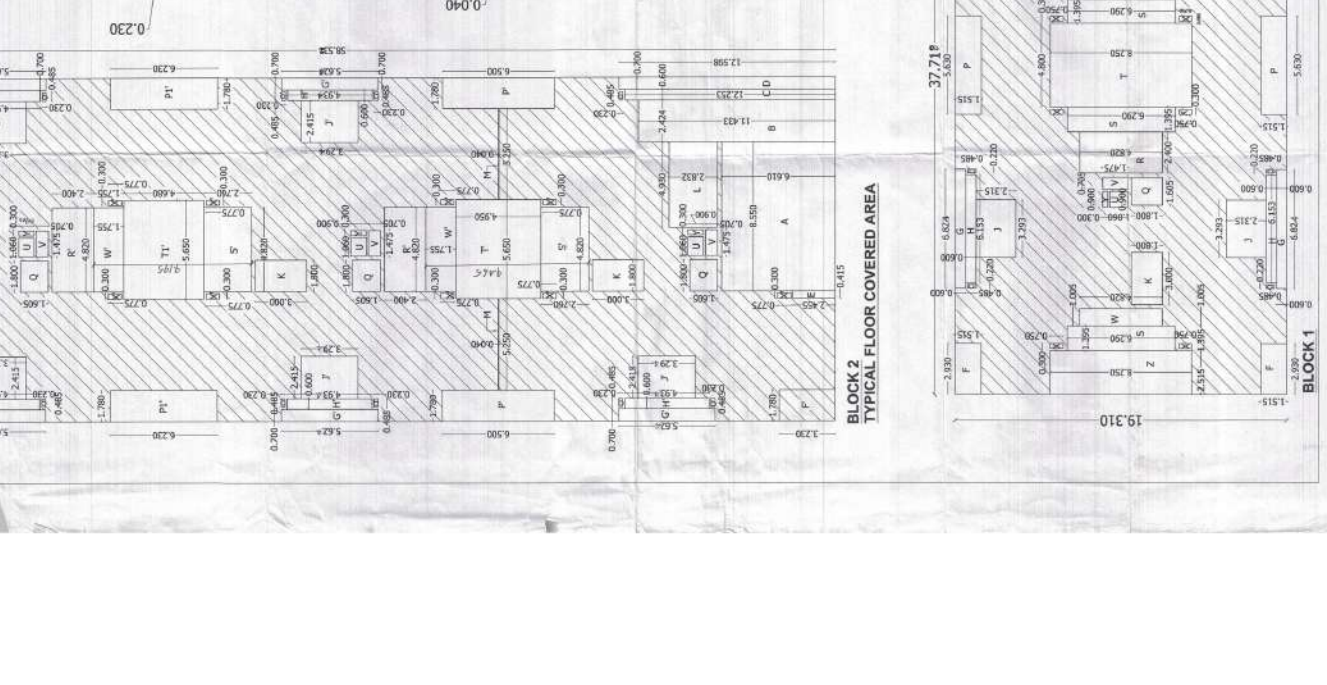
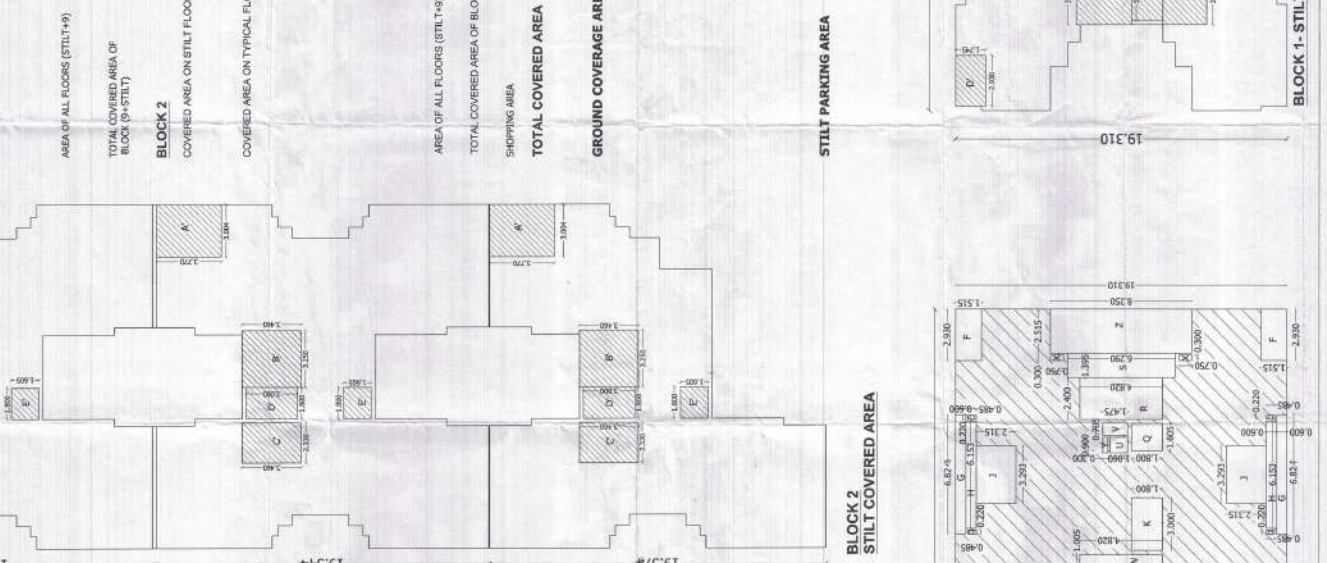
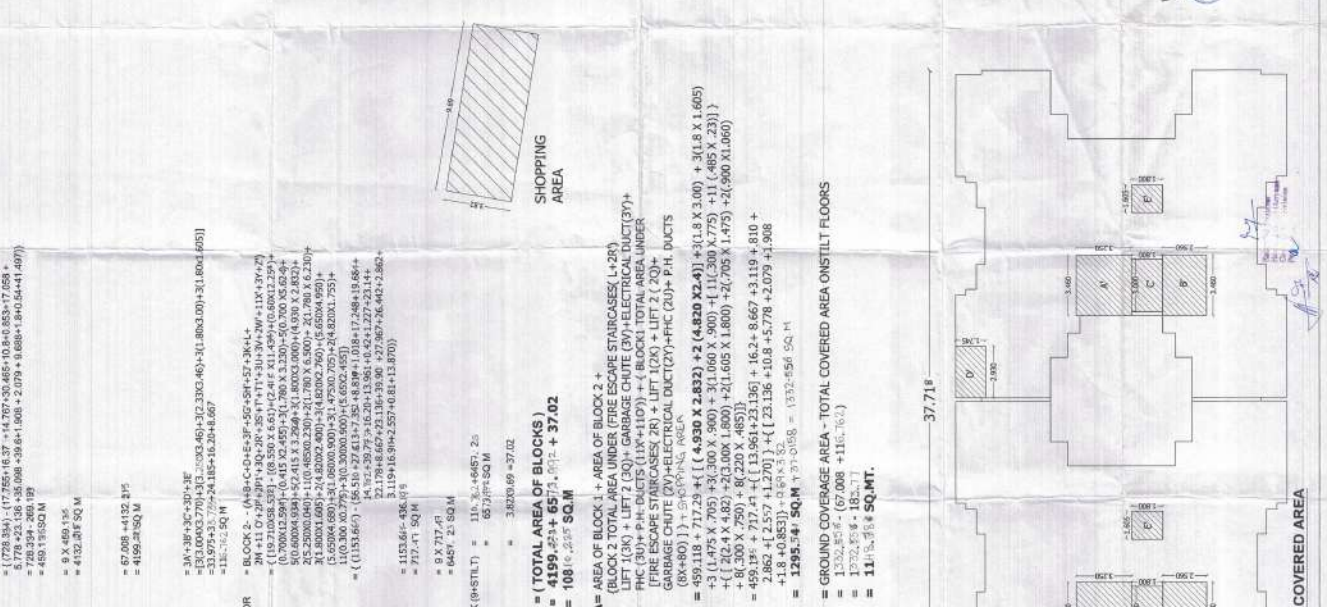

AREA STATEMENT:
BLOCK 1
 COVERED AREA ON STILT FLOOR
 COVERED AREA ON TYPICAL FLOOR = BLOCK 1 - (455.40+144.14+206.00+275.00+287.45+311.20+229.70+218.10+193.10) = 4,422.51 SQ.M
 AREA OF ALL FLOORS (STILT+9)
 TOTAL COVERED AREA OF BLOCK (9+STILT)
BLOCK 2
 COVERED AREA ON STILT FLOOR
 COVERED AREA ON TYPICAL FLOOR
 AREA OF ALL FLOORS (STILT+9)
 TOTAL COVERED AREA OF BLOCK (9+STILT)