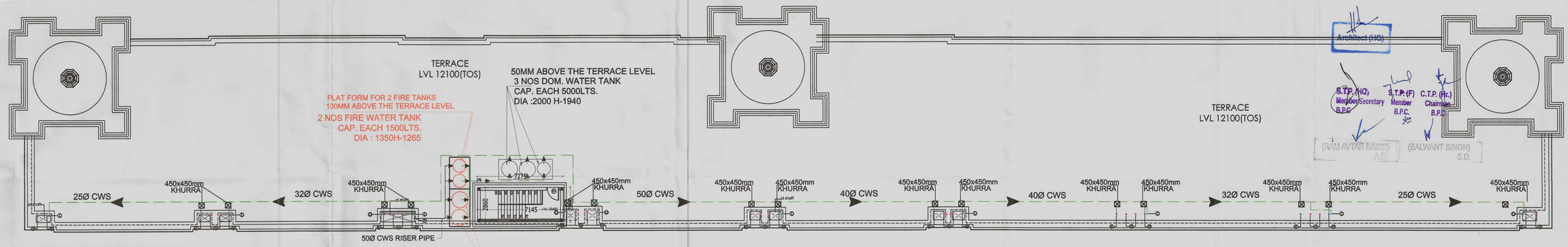

TERRACE FLOOR PLAN

FRONT ELEVATION-4

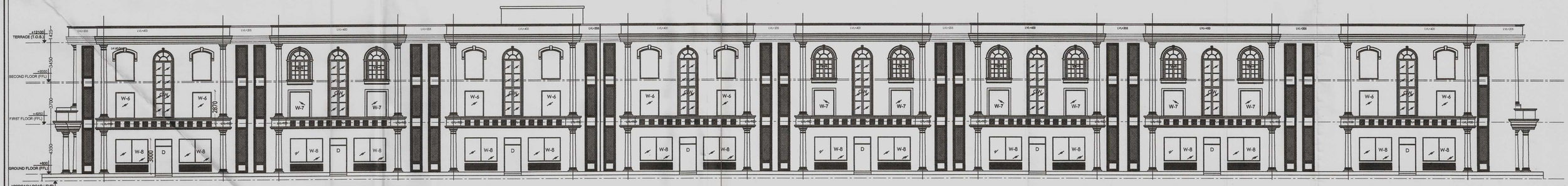

REAR ELEVATION

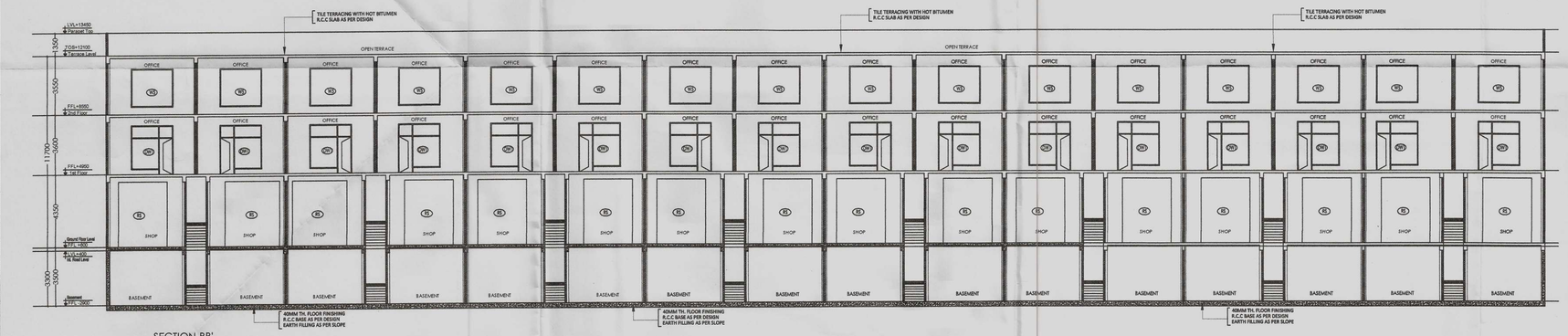

SECTION-BB'

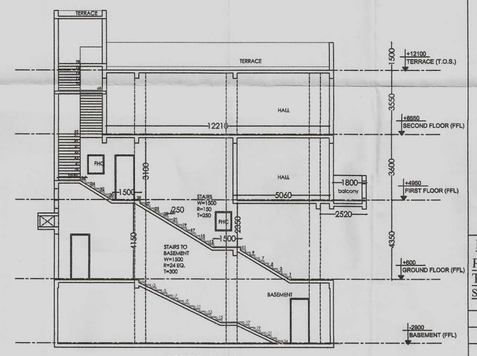

SECTION-AA'

PROJECT :

ADDITIONAL AND FRESH BUILDING PLAN OF COMMERCIAL COLONY (MIX LAND USE COMMERCIAL/ RESIDENTIAL) FOR AN ADDITIONAL LAND MEASURING 11.49375 ACRES (LICENCE NO-51 OF 2017 DATED 22/07/2017) AND 0.144 ACRES (LICENCE NO-52 OF 2017 DATED 22/07/2017) , TOTAL ADDITIONAL AREA 11.63775 ACRES IN LICENSED COMMERCIAL COLONY (MIX LAND USE COMMERCIAL/RESIDENTIAL) MEASURING 10.6585 ACRES (2.0875+8.571ACRES, LICENCE N0.17 OF 2012 DATED 02.03.2012 AND LICENCE NO-62 OF 2012 DATED 15/06/2012), THERE BY MAKING THE TOTAL SCHEME AREA **22.29625 ACRES** , SECTOR-79, FARIDABAD BEING DEVELOPED BY **ROBUST BUILDWELL PVT. LTD.**

Checked and found ok for Public Health (Internal) Service only subject to comments in in forwarding letter No. SE(HQ)/..... Dt. 4/12/17 229704
Superintending Engineer (HQ) for Chief Engineer HUDA, Panchkula.

DRAWING TITLE
POCKET- 1
TERRACE, ELEVATION & SECTION
SCO NO- 143 to 154 & 154a, Sector-79, Faridabad (HSVP(s))

DATE : JAN 2018	SCALE :- 1 / 100
DEALT BY:	CHECKED BY:
ARCHITECT	OWNER

MD. AMANULLAH
ARCHITECT
CA NO. 2012/54539

A.D.F.O. (HQ)
DFS PKL
Member B.P.C.

WORLD STREET
ROBUST BUILDWELL PVT. LTD.

SHEET NO. 39

Architect (HQ)
S.T.P. (HQ) Member Secretary B.P.C.
S.T.P. (F) Member B.P.C.
C.T.P. (Hr.) Chairman B.P.C.
(RAM AVTAR BASSI) A.E.
(BALWANT SINGH) S.D.