

Checked and found ok for Public Health (Internal) Service only subject to comments in forwarding letter No. SE(HO).....D.../11/7... 22/9/18

Superintending Engineer (H.O.) HUDA, Panchkula

S.T.P. (F) Member Secretary B.P.C.

C.T.P. (Hr.) Chairman B.P.C.

Architect (HQ)

A.D.F. (HQ) DFS P.K. Member B.P.C.

(WANT SINGH) S.D.

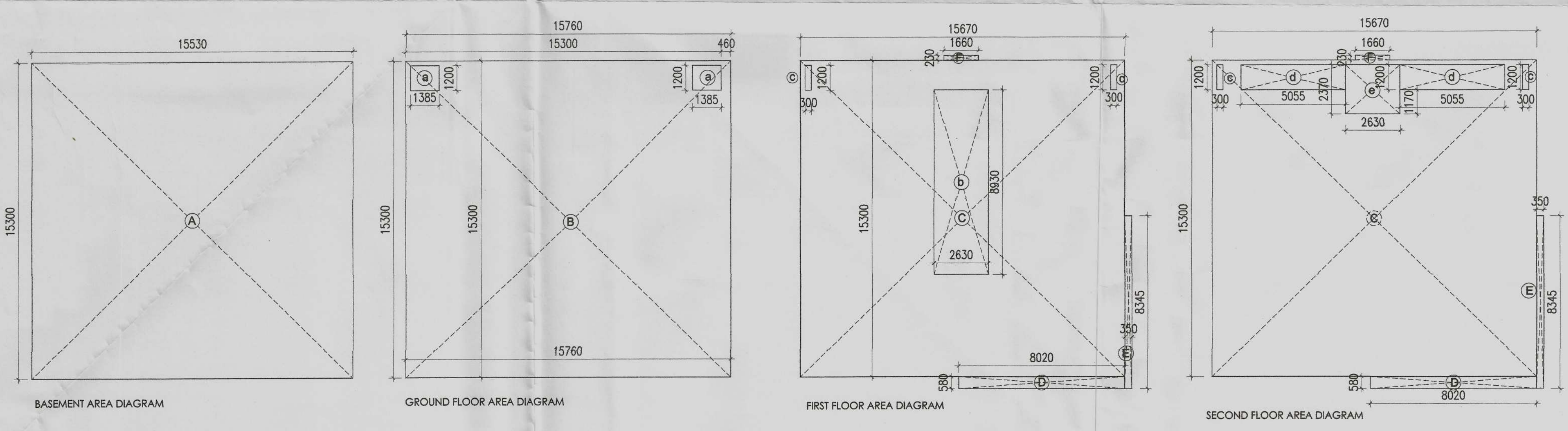
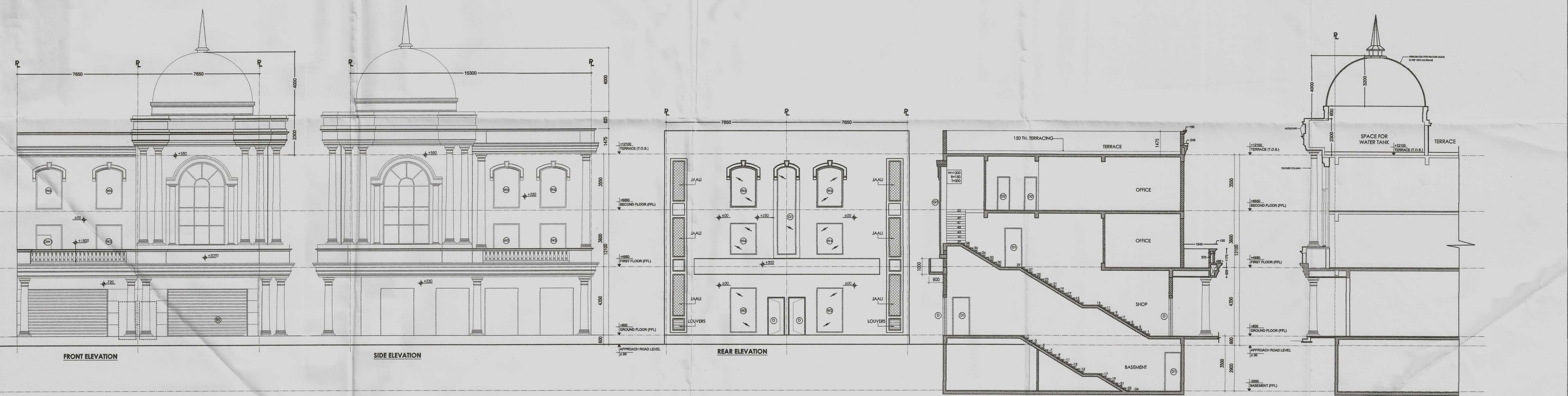

AREA UNDER BASEMENT

A	=	15.53	x	15.30	x	1	=	237.609	Sq.Mt
---	---	-------	---	-------	---	---	---	---------	-------

AREA UNDER GROUND FLOOR

B	=	15.76	x	15.30	x	1	=	241.128	Sq.Mt
Deduction									
a	=	1.385	x	1.20	x	2	=	3.324	Sq.Mt
Total area Gr.FI = B - deduction = 237.804 Sq.Mt									

AREA UNDER FIRST FLOOR

C	=	15.67	x	15.30	x	1	=	239.751	Sq.Mt
D	=	8.02	x	0.58	x	1	=	4.652	Sq.Mt
E	=	0.35	x	8.345	x	1	=	2.921	Sq.Mt
F	=	1.66	x	0.23	x	1	=	0.382	Sq.Mt
Total = 247.705 Sq.Mt..(x)									
Deduction									
b	=	2.63	x	8.93	x	1	=	23.486	Sq.Mt
c	=	0.30	x	1.20	x	2	=	0.720	Sq.Mt
Total = 24.206 Sq.Mt..(y)									
Total area of First Floor = (x-y) = 223.499 Sq.Mt									

AREA UNDER SECOND FLOOR

C	=	15.67	x	15.30	x	1	=	239.751	Sq.Mt
D	=	8.02	x	0.58	x	1	=	4.652	Sq.Mt
E	=	0.35	x	8.345	x	1	=	2.921	Sq.Mt
F	=	1.66	x	0.23	x	1	=	0.382	Sq.Mt
Total = 247.705 Sq.Mt..(x)									
Deduction									
c	=	0.30	x	1.20	x	2	=	0.720	Sq.Mt
d	=	5.055	x	1.20	x	2	=	12.132	Sq.Mt
e	=	2.630	x	2.37	x	1	=	6.233	Sq.Mt
Total = 19.085 Sq.Mt..(y)									
Total area of Second Floor = (x-y) = 228.620 Sq.Mt									

SCHEDULE OF OPENINGS

TYPE	SIZE(LXH)	CILL	LINTEL
DW1	1670 X 2750	-	2750
D	1085 X 2400	-	2400
D1	1100 X 2400	-	2400
D2	800 X 2100	-	2100
W1	600 X 1900	1200	2100
W2	1670 X 2850	150	3000
W4	1670 X 2000	750	2750
W5	1670 X 2600	150	2750
W6	1670 X 2600	150	2750
RS	5415 X 3000	-	3000

PROJECT:

ADDITIONAL AND REVISED BUILDING PLAN OF COMMERCIAL COLONY (MIX LAND USE COMMERCIAL/RESIDENTIAL) FOR AN ADDITIONAL LAND MEASURING 11.49375 ACRES (LICENCE NO-51 OF 2017 DATED 22/07/2017) AND 0.144 ACRES (LICENCE NO-52 OF 2017 DATED 22/07/2017). TOTAL ADDITIONAL AREA 11.63775 ACRES IN LICENSED COMMERCIAL COLONY (MIX LAND USE COMMERCIAL/RESIDENTIAL) MEASURING 10.6585 ACRES (2.0875+8.571 ACRES, LICENCE NO.17 OF 2012 DATED 02.03.2012 AND LICENCE NO-62 OF 2012 DATED 15/06/2012). THERE BY MAKING THE TOTAL SCHEME AREA 22.29625 ACRES. SECTOR-79, FARIDABAD BEING DEVELOPED BY ROBUST BUILDWELL PVT. LTD.

DRAWING TITLE
SCO- 44A AND 44B
PLANS, SECTIONS & ELEVATIONS
(POCKET-6)

DATE : JAN 2018
DEALT BY:
ARCHITECT
OWNER

SCALE : 1:100
CHECKED BY:
OWNER

WS
WORLD STREET
ROBUST BUILDWELL PVT. LTD.

SHEET NO. 71