

Architect (R/C)
 S.P.P. (P) C.T.P. (P)
 S.P.P. (P) S.P.P. (P)
 S.P.P. (P) S.P.P. (P)
 S.P.P. (P) S.P.P. (P)
 S.P.P. (P) S.P.P. (P)
 S.P.P. (P) S.P.P. (P)



FIRST FLOOR PLAN

KEY PLAN FOR FIRST FLOOR

TYPE	WIDTH	HEIGHT	CHILL	LINTEL
D1	750	2100	400	2100
D2	1000	2100	400	2100
D3	1050	2100	400	2100
D4	1200	2400	400	2400
D5	1200	2100	400	2100
D6	1200	2100	400	2100
D7	1200	2100	400	2100
D8	1200	2100	400	2100
D9	1200	2100	400	2100
D10	1200	2100	400	2100
D11	1200	2100	400	2100
D12	1200	2100	400	2100
D13	1200	2100	400	2100
D14	1200	2100	400	2100
D15	1200	2100	400	2100
D16	1200	2100	400	2100
D17	1200	2100	400	2100
D18	1200	2100	400	2100
D19	1200	2100	400	2100
D20	1200	2100	400	2100
D21	1200	2100	400	2100
D22	1200	2100	400	2100
D23	1200	2100	400	2100
D24	1200	2100	400	2100
D25	1200	2100	400	2100
D26	1200	2100	400	2100
D27	1200	2100	400	2100
D28	1200	2100	400	2100
D29	1200	2100	400	2100
D30	1200	2100	400	2100
D31	1200	2100	400	2100
D32	1200	2100	400	2100
D33	1200	2100	400	2100
D34	1200	2100	400	2100
D35	1200	2100	400	2100
D36	1200	2100	400	2100
D37	1200	2100	400	2100
D38	1200	2100	400	2100
D39	1200	2100	400	2100
D40	1200	2100	400	2100
D41	1200	2100	400	2100
D42	1200	2100	400	2100
D43	1200	2100	400	2100
D44	1200	2100	400	2100
D45	1200	2100	400	2100
D46	1200	2100	400	2100
D47	1200	2100	400	2100
D48	1200	2100	400	2100
D49	1200	2100	400	2100
D50	1200	2100	400	2100
D51	1200	2100	400	2100
D52	1200	2100	400	2100
D53	1200	2100	400	2100

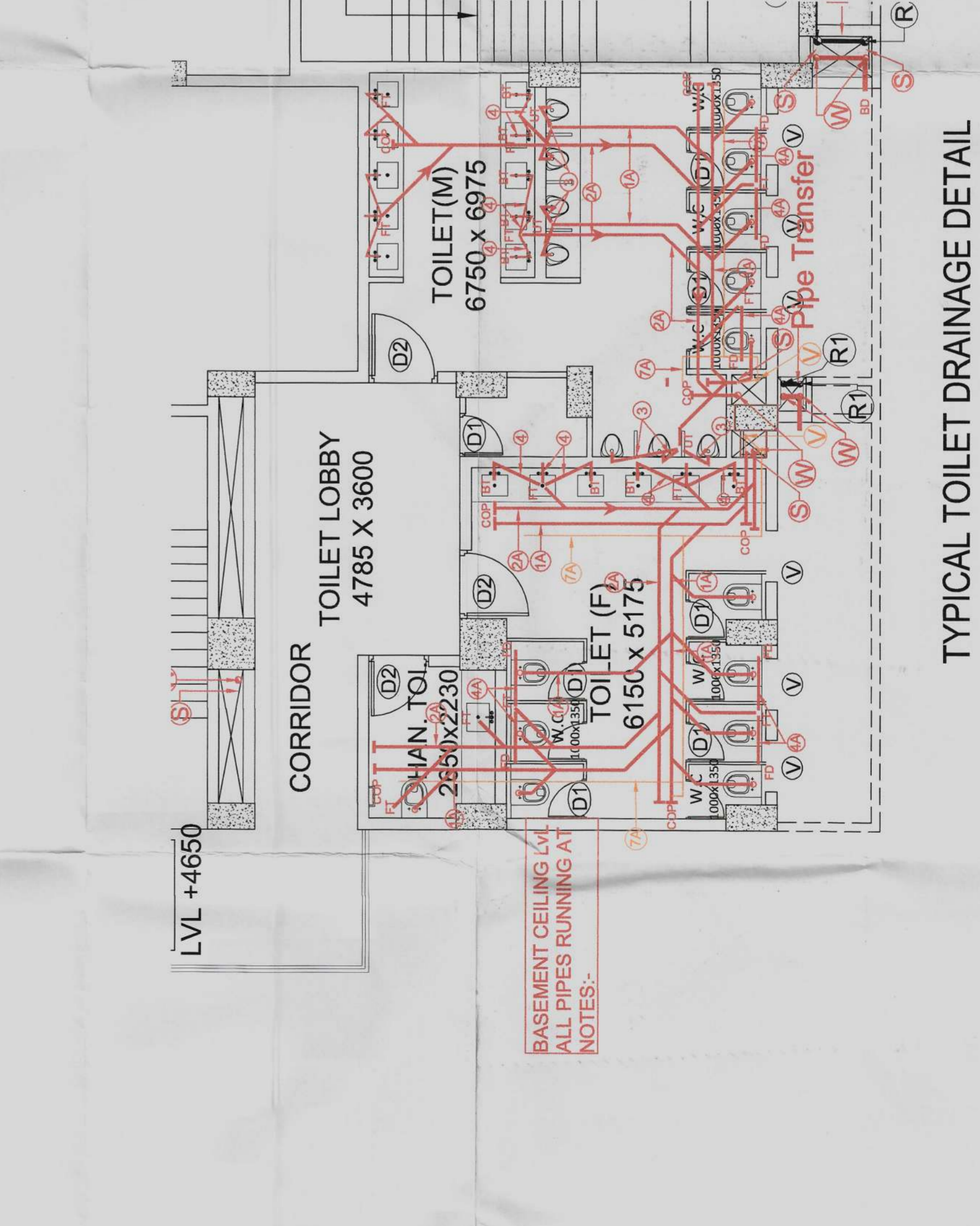

TYPICAL TOILET DRAINAGE DETAIL

DEDUCTIONS	AREA (Sq. mt)
11	0.600 X 0.500 X 3 = 0.900 Sq. mt
12	0.700 X 1.000 X 2 = 1.400 Sq. mt
13	0.900 X 1.000 X 4 = 3.600 Sq. mt
14	0.600 X 0.500 X 3 = 0.900 Sq. mt
15	2.160 X 3.000 X 1 = 6.480 Sq. mt
16	7.710 X 3.845 X 1 = 29.645 Sq. mt
17	2.345 X 0.700 X 1 = 1.642 Sq. mt
18	2.145 X 0.700 X 1 = 1.502 Sq. mt
19	1.870 X 0.900 X 1 = 1.683 Sq. mt
20	1.680 X 0.470 X 1 = 0.790 Sq. mt
21	5.520 X 5.875 X 1 = 32.430 Sq. mt
22	1.650 X 0.700 X 6 = 6.930 Sq. mt
23	1.800 X 3.100 X 3 = 16.740 Sq. mt
24	6.790 X 7.775 X 3 = 158.377 Sq. mt
25	3.350 X 5.800 X 2 = 38.860 Sq. mt
26	3.380 X 8.745 X 3 = 88.674 Sq. mt
27	0.470 X 0.600 X 1 = 0.282 Sq. mt
28	3.880 X 0.630 X 2 = 4.902 Sq. mt
29	2.345 X 0.630 X 1 = 1.477 Sq. mt
30	0.650 X 1.100 X 1 = 0.715 Sq. mt
31	7.610 X 3.995 X 1 = 30.402 Sq. mt
32	2.250 X 3.000 X 1 = 6.750 Sq. mt
33	1.395 X 0.700 X 1 = 0.977 Sq. mt
34	3.880 X 0.700 X 1 = 2.716 Sq. mt
35	2.795 X 0.630 X 1 = 1.762 Sq. mt
36	0.650 X 1.352 X 1 = 0.879 Sq. mt
37	0.730 X 0.450 X 1 = 0.329 Sq. mt
38	0.470 X 0.450 X 1 = 0.212 Sq. mt
39	1.200 X 0.300 X 1 = 0.360 Sq. mt
40	5.850 X 4.750 X 1 = 27.788 Sq. mt
41	1.850 X 0.925 X 1 = 1.710 Sq. mt
42	1.800 X 2.955 X 1 = 4.617 Sq. mt
43	14.975 X 0.720 X 1 = 10.782 Sq. mt
44	170.186 X 0.720 X 1 = 122.534 Sq. mt
45	22.150 X 0.720 X 1 = 15.948 Sq. mt
46	7.300 X 4.145 X 2 = 60.517 Sq. mt
TOTAL	704.396

NOTES:
 1. GROUND FLOOR AND FIRST FLOOR ARE FULLY MECHANICALLY VENTILATED.
 2. RAIN WATER HARVESTING SYSTEM WILL BE PROVIDED AT SITE AS PER PREVALING GOVERNMENT NORMS.
 3. SOLAR HARVESTING SYSTEM WILL BE PROVIDED AT SITE AS PER PREVALING GOVERNMENT NORMS.
 4. RESPONSIBILITY OF STRUCTURE STABILITY OF ENTIRE BUILDING BLOCKS W.R.T. EARTH QUAKE POINT OF VIEW AND OTHER NATURAL CALAMITIES SHALL BE OF THE OWNER / ARCHITECT / ENGINEER.

PROJECT:
 ADDITIONAL AND REVISED BUILDING PLAN OF COMMERCIAL COLONY (MIX LAND USE COMMERCIAL/RESIDENTIAL) FOR AN ADDITIONAL LAND MEASURING 11.4975 ACRES (LICENSE NO-51 OF 2017 DATED 22/07/2017) AND 0.144 ACRES (LICENSE NO-52 OF 2017 DATED 22/07/2017). TOTAL ADDITIONAL AREA 11.6375 ACRES (MIX LAND USE COMMERCIAL/RESIDENTIAL) MEASURING 10.6885 ACRES (2.0875+8.571 ACRES, LICENSE NO-1 OF 2012 DATED 22/07/2017) THERE BY MAKING THE TOTAL SCHEME AREA 32.90425 ACRES, SECTOR-79, FARIDABAD BEING DEVELOPED BY ROBUST BUILDWELL P.V.T. L.T.D.

DRAWING TITLE
(COMMERCIAL / RESIDENTIAL-BLOCKS)

DATE: JAN 2018
 SCALE: 1 : 100
 CHECKED BY:
 ARCHITECT
 OWNER

Architect (R/C)
 S.P.P. (P) C.T.P. (P)
 S.P.P. (P) S.P.P. (P)
 S.P.P. (P) S.P.P. (P)
 S.P.P. (P) S.P.P. (P)
 S.P.P. (P) S.P.P. (P)

Robust Buildwell Pvt. Ltd.
 World Street
 06