

**1st BASEMENT PLAN**

**NOTE:**  
 1. ALL DIMENSIONS ARE IN MILLIMETER UNLESS SPECIFIED  
 2. ALL WALLS ARE 230 WIDE UNLESS SPECIFIED

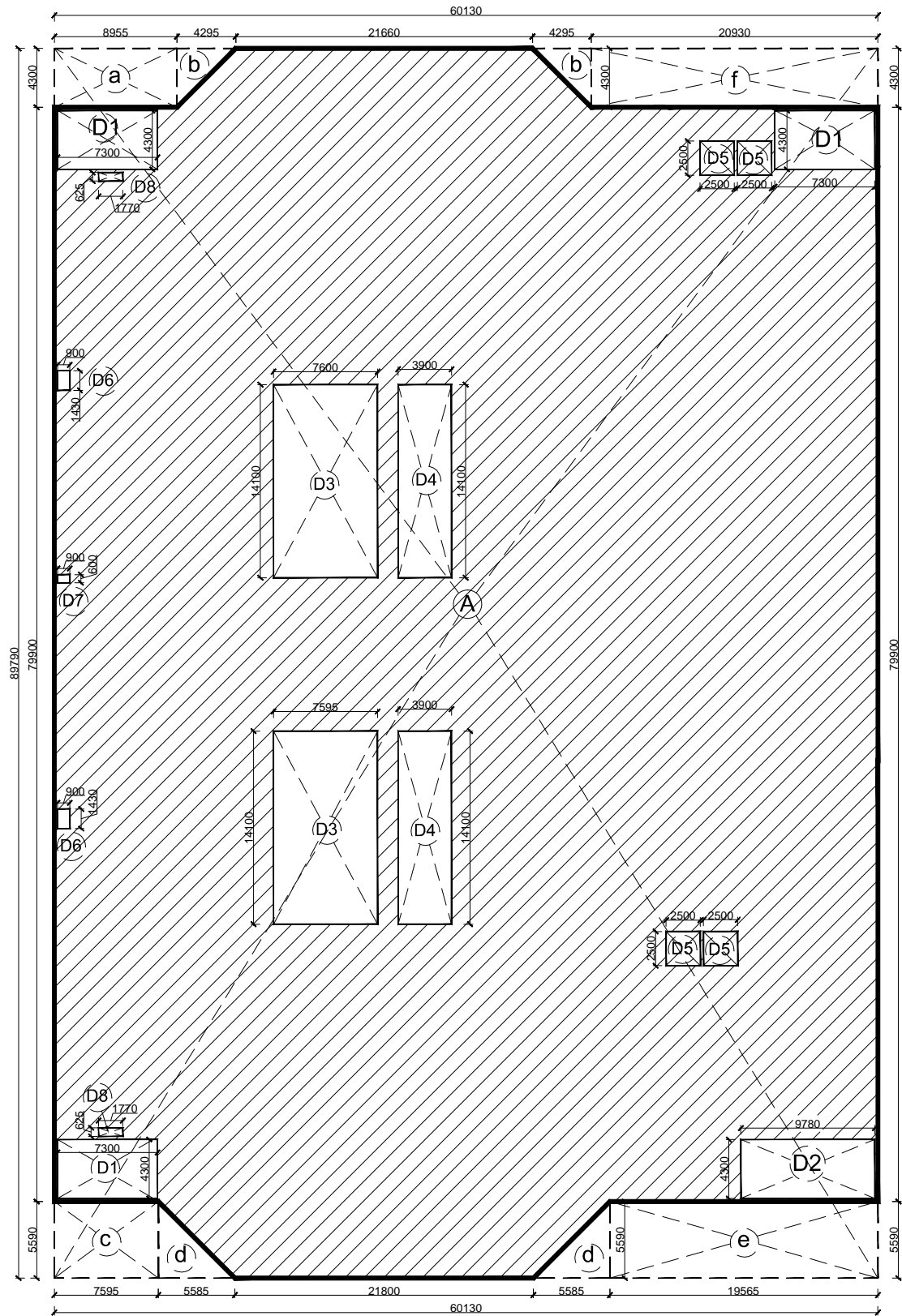

**AREA PLAN**

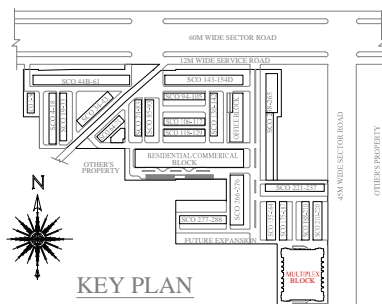

AREA UNDER 1st BASEMENT										
A	=	60.130	x	89.790	x	1	=	5399.073	Sq.mt	
Deductions										
a	=	8.955	x	4.300	x	1	=	38.507	Sq.mt	
b	=	4.295	x	4.300	x	2	=	36.937	Sq.mt	
c	=	7.595	x	5.590	x	1	=	42.456	Sq.mt	
d	=	(0.50 x 5.585 x 5.59) x 2			=	31.220	Sq.mt			
e	=	19.565	x	5.590	x	2	=	109.368	Sq.mt	
f	=	20.930	x	4.300	x	1	=	89.999	Sq.mt	
D1	=	7.300	x	4.300	x	3	=	94.170	Sq.mt	
D2	=	9.780	x	4.000	x	1	=	39.120	Sq.mt	
D3	=	7.600	x	14.100	x	2	=	214.320	Sq.mt	
D4	=	3.900	x	14.100	x	2	=	109.980	Sq.mt	
D5	=	2.500	x	2.500	x	4	=	25.000	Sq.mt	
D6	=	0.900	x	1.430	x	2	=	2.574	Sq.mt	
D7	=	0.900	x	0.625	x	1	=	0.540	Sq.mt	
D8	=	1.770	x	0.625	x	2	=	2.213	Sq.mt	
							<b>TOTAL</b>	<b>=</b>	<b>836.403</b>	<b>Sq.mt</b>
AREA UNDER 1st BASEMENT										
5399.073	-	836.403	=	4562.669	Sq.mt					

DOORS-WINDOWS SCHEDULE					
S.NO	NAME	WIDTH	HEIGHT	CALL	REMARKS
01	F01	2000	2100	-	2400
02	F02	1800	2400	-	2400
03	F03	2500	2400	-	2400
04	G01	7600	3000	-	3000
05	G02	6100	3000	-	3000
06	G03	4000	3000	-	3000
07	G04	9100	3000	-	3000
08	G05	9700	3000	-	3000
09	G06	16000	3000	-	3000
10	G07	7000	3000	-	3000
11	G08	6700	3000	-	3000
12	G09	7500	3000	-	3000
13	G010	7600	3000	-	3000
14	G011	8900	3000	-	3000
15	G012	5100	3000	-	3000
16	G013	9470	3000	-	3000
17	G014	6500	3000	-	3000
18	G015	9500	3000	-	3000
19	G016	7400	3000	-	3000
20	G017	10245	3000	-	3000
21	G018	7470	3000	-	3000
22	G019	7000	3000	-	3000
23	G1	6470	3000	-	3000
24	G2	7470	3000	-	3000
25	G3	4400	3000	-	3000
26	G4	6810	3000	-	3000
27	G5	6900	3000	-	3000
28	G6	6000	3000	-	3000
29	G7	1800	3000	-	3000
30	G8	7000	3000	-	3000
31	D1	1200	2100	-	2100
32	D2	1000	2100	-	2100
33	D3	670	2100	-	2100
34	D4	2000	2400	-	2400

LEGEND : (Plumbing)		
S.No.	SYMBOL	DESCRIPTION
1.		
2.		
3.		
4.	(D)	COLD WATER SUPPLY PIPE
5.	(F)	FLUSHING WATER SUPPLY PIPE
6.	(P)	500 DOMESTIC WATER SUPPLY RISER PIPE TO FILL O.H.T.
7.	(F1)	400 FLUSHING WATER SUPPLY RISER PIPE TO FILL O.H.T.
8.	(R)	160mm OD uPVC RAIN WATER PIPE
9.		
10.		
11.		
12.		
13.		
14.	F.D.	FLOOR DRAIN ( ELBOW40mm X 40mm ) WITH GRATING
15.	F.T.	'P' TRAP WITH GRATING
17.	(C)	FCC-FLOOR CLEAN OUT PLUG
18.	(O)	COP-CLEAN OUT PLUG

**PROJECT :**  
 ADDITIONAL AND REVISED BUILDING PLAN OF COMMERCIAL COLONY ( MIX LAND USE COMMERCIAL / RESIDENTIAL ) FOR AN ADDITIONAL LAND MEASURING 11.49375 ACRES ( LICENCE NO-51 OF 2017 DATED 22/07/2017 ) AND 0.144 ACRES ( LICENCE NO-52 OF 2017 DATED 22/07/2017 ) , TOTAL ADDITIONAL AREA 11.63775 ACRES IN LICENSED COMMERCIAL COLONY ( MIX LAND USE COMMERCIAL / RESIDENTIAL ) MEASURING 10.6585 ACRES ( 2.0875+8.571 ACRES, LICENCE NO. 17 OF 2012 DATED 02.03.2012 AND LICENCE NO-62 OF 2012 DATED 15/06/2012 ), THERE BY MAKING THE TOTAL SCHEME AREA **22.29625 ACRES** , SECTOR-79, FARIDABAD BEING DEVELOPED BY **ROBUST BUILDWELL PVT. LTD.**

**DRAWING TITLE**  
**1st BASEMENT FLOOR PLAN (MULTIPLEX BLOCK)**  
 DATE : JAN 2018 SCALE : 1 : 100  
 DEALT BY : CHECKED BY :  
 ARCHITECT : OWNER :  
 SHEET NO. **26**  
 ROBUST BUILDWELL PVT. LTD.