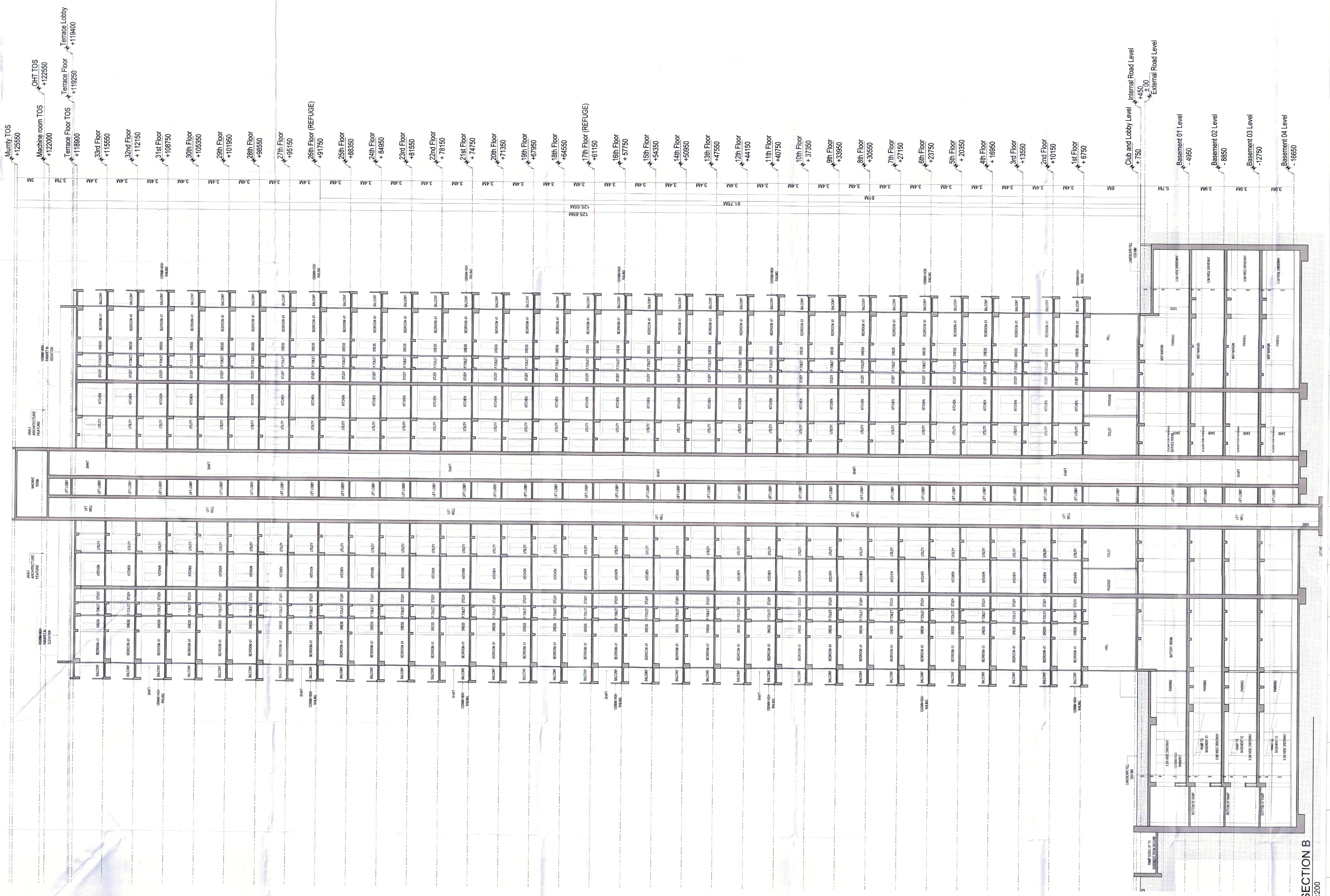

1 SECTION B 1:200

JDA(HQ) Member BPAC

DTP (HQ) Member Secretary BPAC

STP (HQ) Special Invitee

CTP Chairman BPAC

JD (H)

DTP (H)

STP (H) (MEMBER) (BPAC)

SANCTIONED
VIDE MEMO No./3 8673 DATED 01/5/25

Key plan

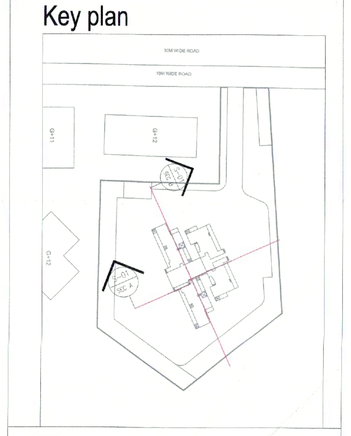

NOTES:

1. All fixture provided in toilets are as per N.B.C.
2. Basement will be mechanically ventilated.
3. All spaces (parking basement, services basement etc.) Will be artificially lit.
4. Standby generating capacity will be provided for the electrical requirement of the total scheme. This therefore includes standby generation for all common services, fire services, lifts etc. And also the entire electrical load for the ventilation.
5. Fire safety measures as per NBC includes smoke detector, heat detector, sprinkler spacing in compliance with code.
6. All external walls are 100mm and all internal walls are 100mm thick. (Valid for all drawings)
7. Staircase railing shall be 900mm high

ARCHITECT

MORPHOGENESIS
41, Industrial Estate, Okhla Phase - III,
New Delhi 110020
TEL: 91 11 41828070
E Mail: studio@morphogenesis.org

CONSULTING STRUCTURAL ENGINEER

McNAMARA SALVIA
STRUCTURAL ENGINEERS
01 Gokhale Sanchit, 846, BMCC Rd,
Shivajinagar, Pune
mcsal.com

CONSULTING MEP

Design Centre Consulting Engineers Pvt. Ltd.
Registered Office:- G/285, First Floor, Pandav Nagar, Delhi-110092
Works Address:- Office No.-44 to 47, 4th Floor
Ansal Plaza Mall, Dabur Chowk Vaishali,
Ghaziabad, NCR Delhi, UP, Pin-201010,
Phone: +91 120 4333455/52,
E-mail: dcce_ns@yahoo.com

OWNER'S SIGNATURE :

GODREJ PROPERTIES LTD.
Authorized Signatory

ARCHITECT'S SIGNATURE :

KIRAN JAIN
CA/2010/49102

MEP CONSULTANT SIGNATURE :

C:\Users\HP\AppData\Roaming\Autodesk\AutoCAD\Plotters\pc3\

PROJECT

Proposed building plan for group housing plot no. GH-01, Sector 39, Gurugram of area measuring 1.97 acres being developed by M/s Godrej Properties Ltd.

DRAWING NAME :

SECTION B

DRAWING NO: S-17

SCALE	1:200
DATE	25.03.2025