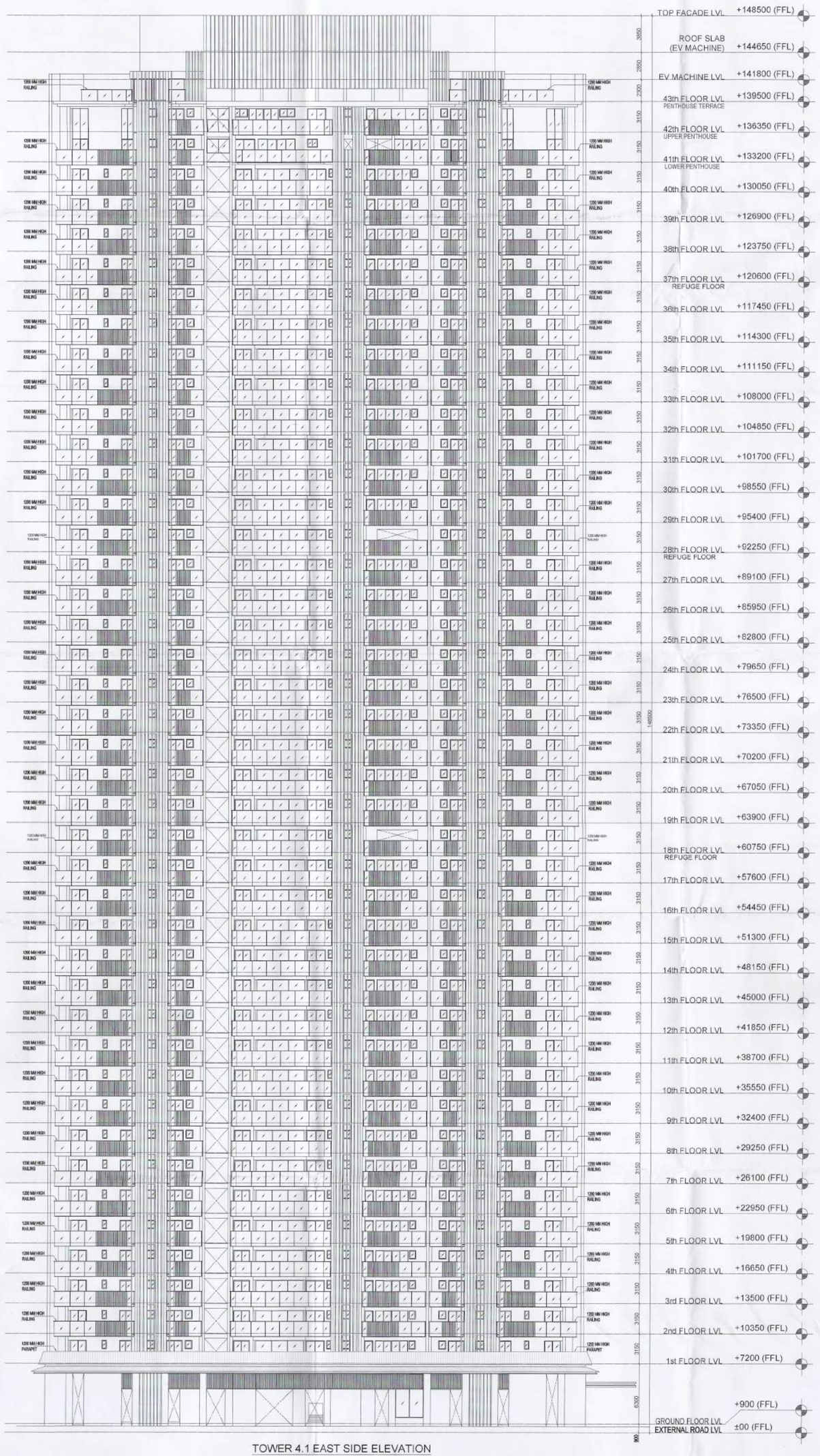

TOWER 4.1 EAST SIDE ELEVATION
SCALE 1:200

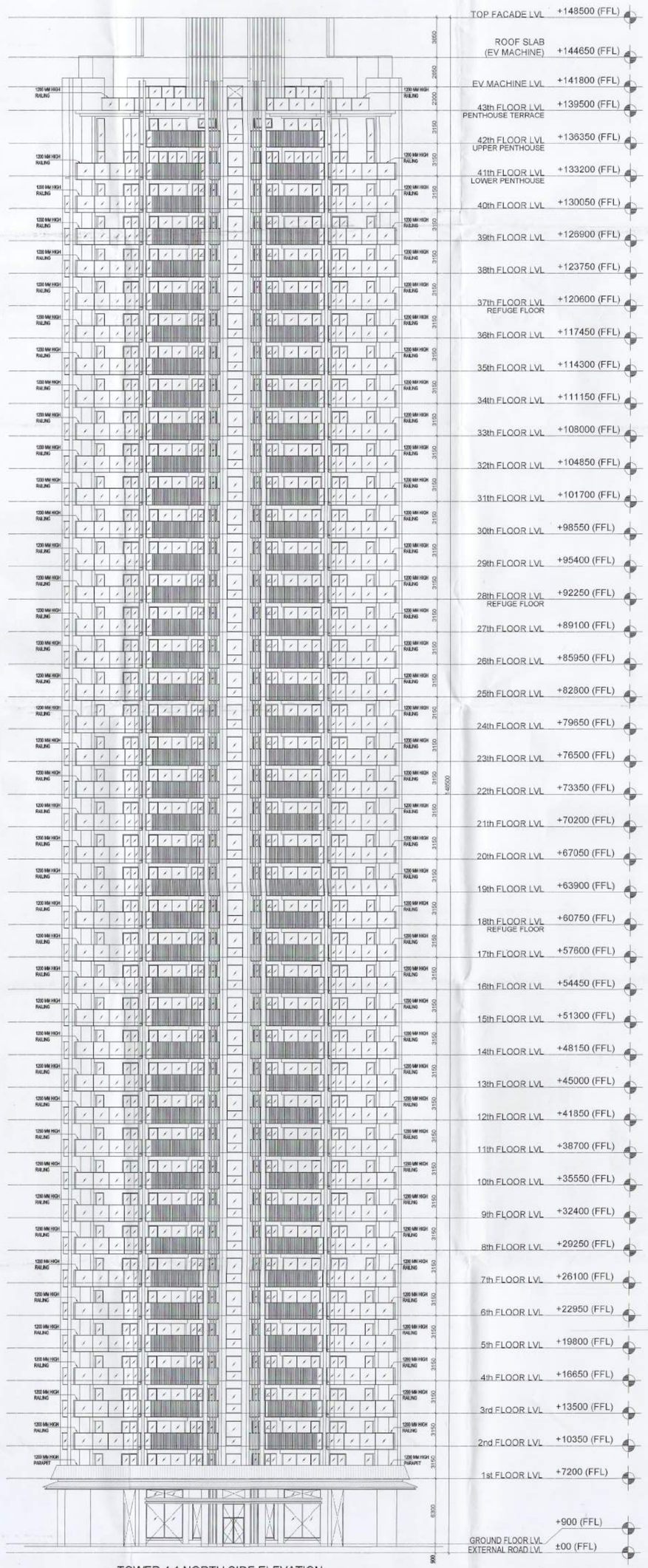

TOWER 4.1 NORTH SIDE ELEVATION
SCALE 1:200

KEY PLAN

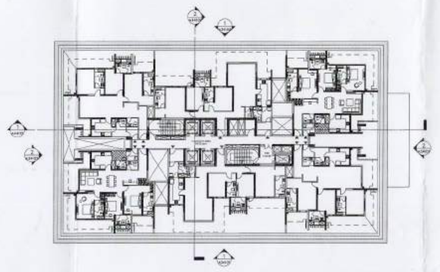

AUTHORITY STAMP :

This is a "PROVISIONAL BUILDING PLAN" approved only for the purpose of inviting Objections from the general public

S.T.P.(HQ) Member Secretary B.P.A.C. — S.T.P.(D) Member B.P.A.C. — C.T.P.(HQ) Chairman B.P.A.C.

DDT (HQ) Member BPAC — DTP(HQ) — ATP(HQ)

AD — PA — ATP

Ram Avtar Bassi JD(HQ)

SANCTIONED TO BE READ WITH THIS OFFICE NOTIFICATION NO. DATED :

KEY PLAN :

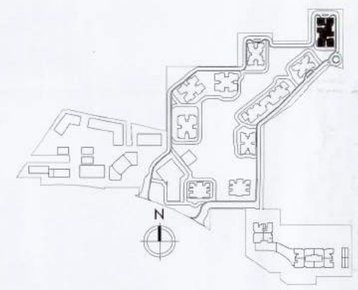

PROJECT ARCHITECT:-

rajeev agarwal architects

j -1963, chittaranjan park
new delhi - 110019
tel: 011- 40526848
website: www.rajeevagarwal.com

STRUCTURE

NNC DESIGN INTERNATIONAL
CONSULTING STRUCTURAL ENGINEERS
G-79, 2nd FLOOR, JASWANT PLAZA, NEAR KAIRNE KUNJ MAIN SARITA VIHAR ROAD, OKHLA, NEW DELHI-110025
PHONE NO.: +91-11-26940734/5/6/7/8 FAX: 26940730
E-Mail : nnc_consultants@hotmail.com
Web : www.nncdesigninternational.com

MEP Consultants

DESIGN CENTRE CONSULTING ENGINEERS PVT. LTD.
OFFICE NO. 46 TO 47,
4TH FLOOR ANSAL PLAZA,
OPPOSITE DABUR CHOWK VAISHALI,
GHAZIABAD, UP-201010
PHONE: 0120-4133451, 4133452
E.MAIL : dcce_pc@yahoo.com
E.MAIL : dccepl@gmail.com

PROJECT LANDSCAPE CONSULTANTS

Greenbox Designs
P-1/23, DLF City Phase 2
Gurgaon
Haryana, India

PROJECT TITLE

REVISED BUILDING PLANS OF COLONY (97.75% RESIDENTIAL COMPONENT & 2.25% COMMERCIAL COMPONENT) (LC-2819-C) UNDER TOD POLICY DATED 09.02.2016 FOR THE AREA MEASURING 33.38125 ACRES (LICENCE NO. 39 OF 2013 DATED 04.06.2013 GRANTED FOR 25.10 ACRES & LICENCE NO. 85 OF 2014 DATED 08.08.2014 GRANTED FOR 2.38125 ACRES, LICENCE NO. 166 OF 2023 DATED 18.08.2023 GRANTED FOR 2.90 ACRES AND ADDITIONAL AREA MEASURING 3.00 ACRES WITH (99.5% RESIDENTIAL COMPONENT & 0.5% COMMERCIAL COMPONENT) (LICENCE NO. - 71 OF 2024 DATED 28.06.2024) IN SECTOR-36A, GURUGRAM MANESAR URBAN COMPLEX BEING DEVELOPED BY KRISUMI CORPORATION PVT. LTD

ARCHITECT'S SIGNATURE / STAMP :

RAJEEV KUMAR AGARWAL
ARCHITECT CA/88/11915

STRUCTURE CONSULTANT SIGNATURE / STAMP :

OWNER SIGNATURE / STAMP :

For KRISUMI CORPORATION PVT. LTD.
Authorised Signatory

DRAWING TITLE :

TOWER 4.1 ELEVATION

SCALE
1:200 (A0)

DATE
15 -APRIL - 2024

DRAWING NO.
PH5 - T4.1-09

RELEASED FOR :-
- [ ] INFORMATION
- [ ] EIA
- [ ] TENDER
- [ ] ADVANCE COPY
- [x] SUBMISSION DRG
- [ ] GFC

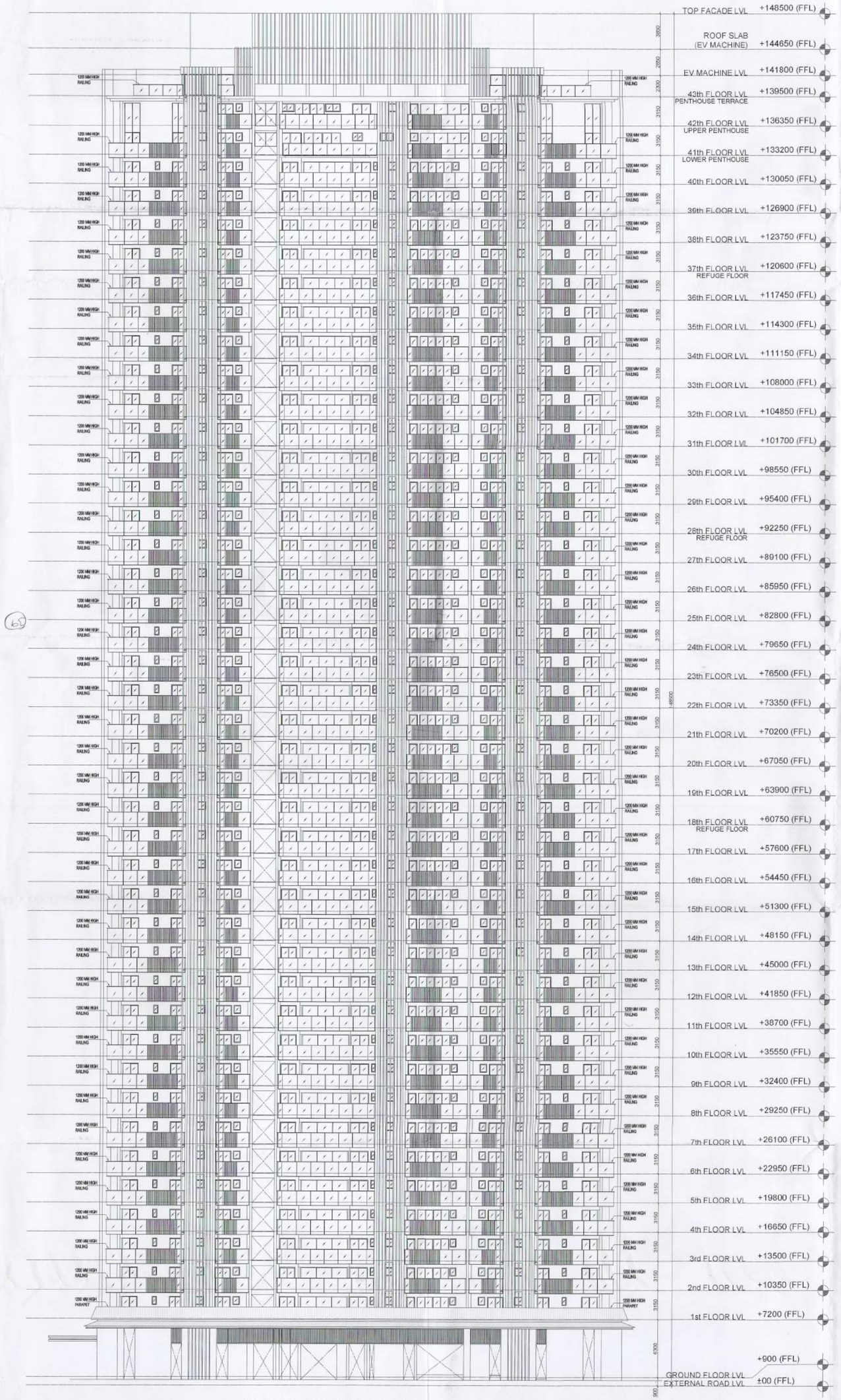

TOWER 4.1 WEST SIDE ELEVATION
SCALE 1:200

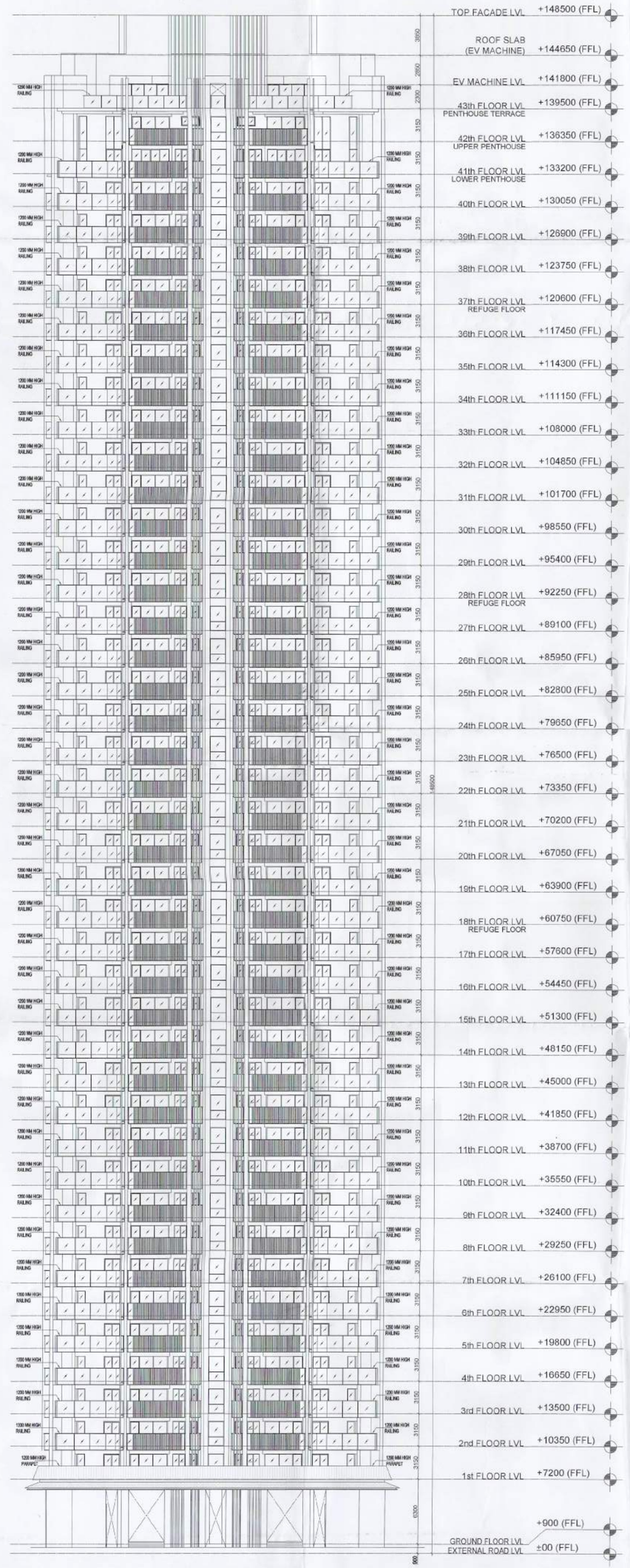

TOWER 4.1 SOUTH SIDE ELEVATION
SCALE 1:200

KEY PLAN

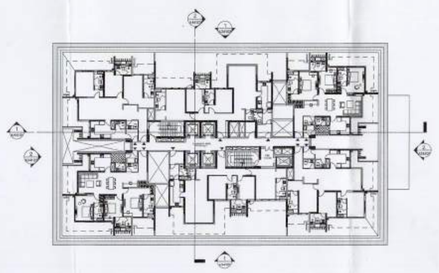

AUTHORITY STAMP :

This is a "PROVISIONAL BUILDING PLAN" approved only for the purpose of inviting Objections from the general public

DDA(HQ) Member BPAC
S.T.P.(HQ) Member Secretary B.P.A.C.
S.T.P.(G) Member B.P.A.C.
C.T.P.(HQ) Chairman B.P.A.C.
DTP(HQ)
ATP(HQ)
AD
PA
ATP

SANCTIONED
TO BE READ WITH THIS OFFICE
MEMO NO.:
DATED :

Ram Avtar Bassi
JD(HQ)

KEY PLAN :

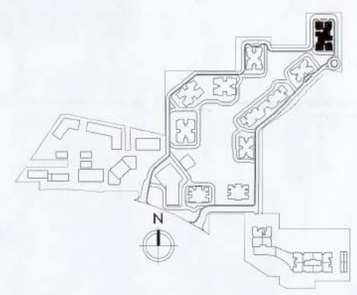

PROJECT ARCHITECT:-

rajeev agarwal architects
j -1953, chittaranjan park
new delhi - 110019
tel. 011- 40526848
website: www.rajeevagarwal.com

STRUCTURE

NNC DESIGN INTERNATIONAL
CONSULTING STRUCTURAL ENGINEERS
G-70, 2nd FLOOR, JAIWANT PLAZA, NEAR RAJDOOT KUNJ
MAIN SARITA VIHAR ROAD, OKHLA, NEW DELHI-110025
PHONE NO.: +91-11-26969794/5/6/7/8 FAX: 26949738
E-Mail : nnc_consultants@hotmail.com
Web : www.nncdesigninternational.com

MEP Consultants

DESIGN CENTRE CONSULTING ENGINEERS PVT. LTD.
OFFICE NO. 44 TO 47,
4TH FLOOR ANSAL PLAZA,
OPPOSITE DABUR CHOWK VAISHALI,
GHAZIABAD, UP-201010
PHONE: 0120-4333451, 4333452
E.MAIL : dcce_pc@yahoo.com
E.MAIL : dccepl@gmail.com

PROJECT LANDSCAPE CONSULTANTS

Greenbox Designs
P-1/23, DLF City Phase 2
Gurgaon
Haryana, India

PROJECT TITLE

REVISED BUILDING PLANS OF COLONY (97.75% RESIDENTIAL COMPONENT & 2.25% COMMERCIAL COMPONENT) (LC-2819-C) UNDER TOD POLICY DATED 08.02.2016 FOR THE AREA MEASURING 33.38125 ACRES (LICENCE NO. 39 OF 2013 DATED 04.06.2013 GRANTED FOR 25.10 ACRES & LICENCE NO. 85 OF 2014 DATED 08.08.2014 GRANTED FOR 2.38125 ACRES, LICENCE NO. 166 OF 2023 DATED 18.08.2023 GRANTED FOR 2.90 ACRES AND ADDITIONAL AREA MEASURING 3.00 ACRES WITH (99.5% RESIDENTIAL COMPONENT & 0.5% COMMERCIAL COMPONENT) (LICENCE NO. - 71 OF 2024 DATED 28.06.2024) IN SECTOR-36A, GURUGRAM MANESAR URBAN COMPLEX BEING DEVELOPED BY KRISUMI CORPORATION PVT. LTD

ARCHITECT'S SIGNATURE / STAMP :

RAJEEV KUMAR AGARWAL
ARCHITECT CA/88/11915

STRUCTURE CONSULTANT SIGNATURE / STAMP :

OWNER SIGNATURE / STAMP :

For KRISUMI CORPORATION PVT. LTD.
Authorised Signatory

DRAWING TITLE :

TOWER 4.1 ELEVATION

SCALE
1:200 (A0)

DATE
15 -APRIL - 2024

DRAWING NO.
PH5 - T4.1- 10

RELEASED FOR -
- [ ] INFORMATION
- [ ] EIA
- [ ] TENDER
- [ ] ADVANCE COPY
- [x] SUBMISSION DRG.
- [ ] GFC