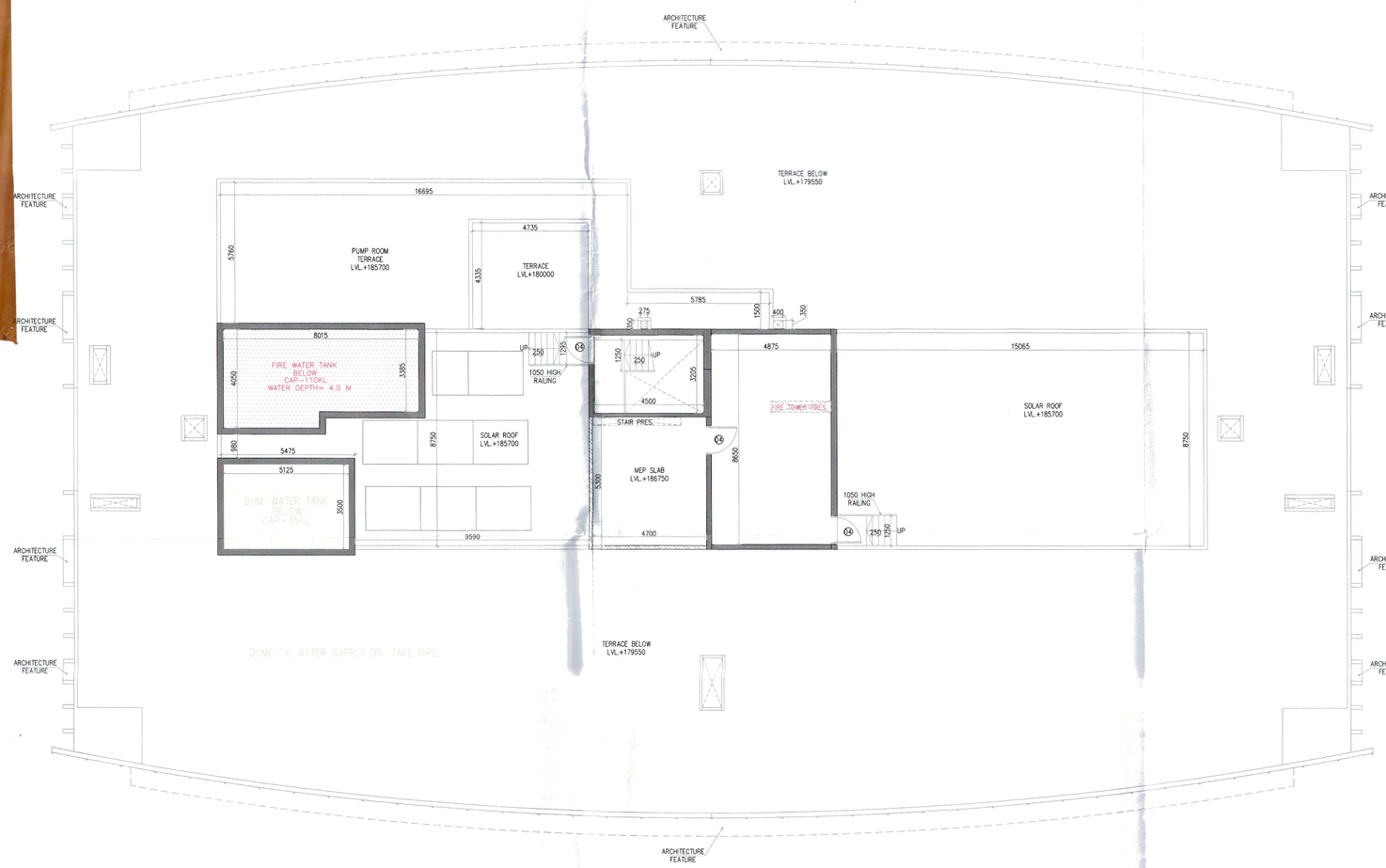

WATER TANK LEVEL
TOWER-F
LVL.+180650

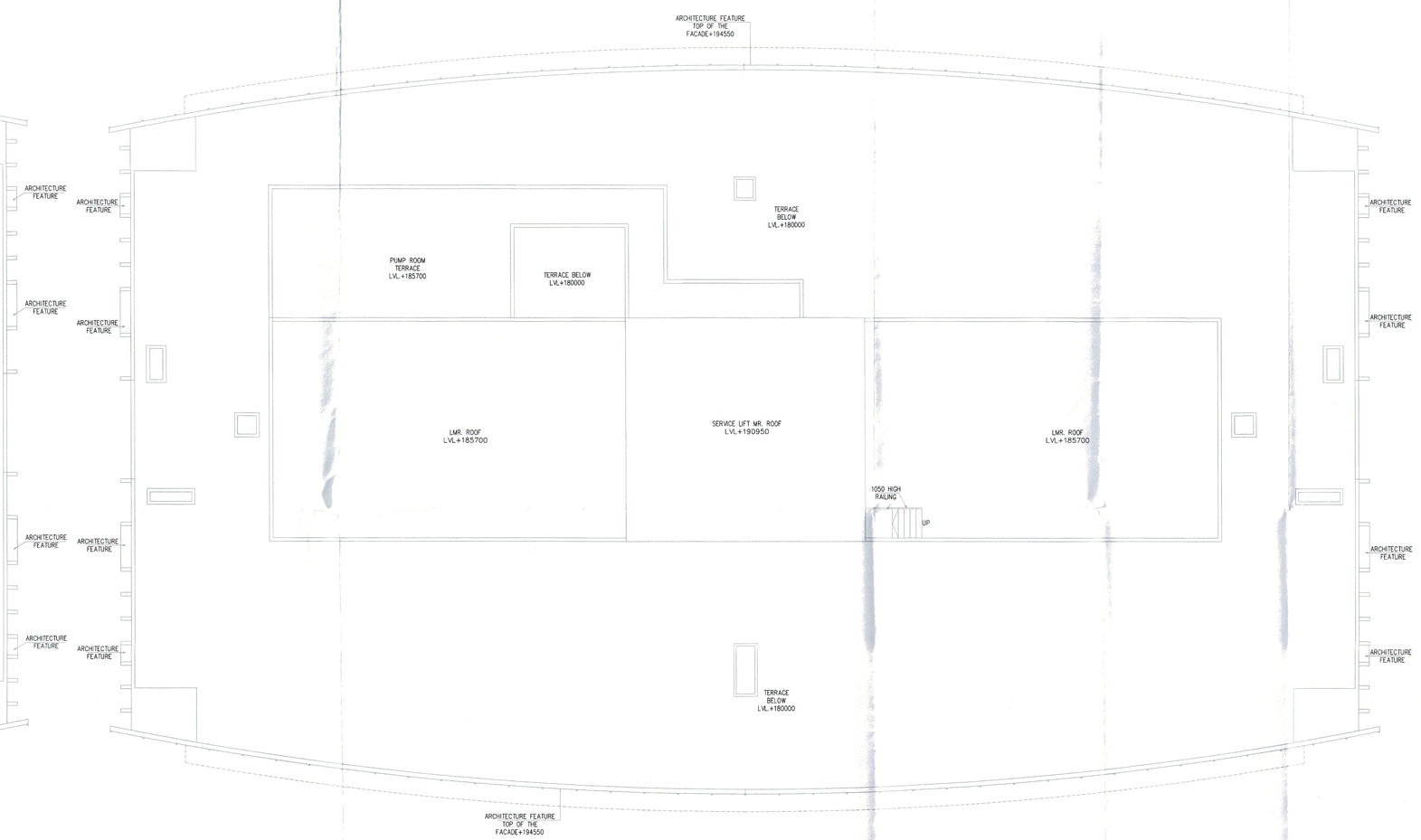

ROOF PLAN
TOWER-F

LMR FLOOR PLAN
LVL.+181500

Note :-

1. BUILDING WILL BE DESIGNED (STRUCTURES) AS PER RELEVANT IS CODES FOR EARTH QUAKE RESISTANCE.

PROJECT

PROPOSED BUILDING PLANS OF PHASE-VIII (PRIVANA-NORTH) FALLING UNDER RESIDENTIAL COLONY UNDER NEW INTEGRATED LICENSING POLICY(NILP) DATED 11.05.2022 ON LAND MEASURING 116.29625 ACRES (LICENCE NO. 219 OF 2023.DATED 25-10-23.) (AN AREA MEASURING 103.05625 ACRES MIGRATION FROM LICENCE NO. 27 OF 2012 DATED 02.04.2012 AND 13.24 ACRES AS FRESH AS FRESH APPLIED AREA) IN SECTOR -76 & 77, GURUGRAM MANESAR URBAN COMPLEX BEING DEVELOPED BY DLF LTD.IN COLLABORATION WITH LAND OWNERS AND IT' S ASSOCIATE COMPANIES

DESIGN ARCHITECT

ARCHITECTS:-
DESIGN FORUM INTERNATIONAL
Address : K-47 , KAILASH COLONY , NEW DELHI -48
Phone : 011-46556600,46556601 , FAX - 46556601
Website: www.designforuminternational.com

ASSOCIATE ARCHITECTS

RSMS ARCHITECTS
RSMS ARCHITECTS PVT. LTD.
69,Nora Niwas Bhawani Kunj
(Behind D2), Vasant Kunj,
New Delhi-110070.
Tel.: 011-26898616,26898617
www.rsms-arch.com

S.T.P.(HQ) Member Secretary B.P.A.C. | S.T.P.(G) Member B.P.A.C. | C.T.P.(H.T.P.) Chairman B.P.A.C.
DTP(HQ) | ATP(HQ)
J.D. | P.A. | R.T.P.
JD(HT) MEMBER BPAC | DINESH KUMAR PA(HQ)

Checked and found ok for Public Health (Internal) Service only subject to comments in in forwarding letter No. 7572 dt 04/04/25
Superintending Engineer (HQ) Civil Engineer-I HSVP, Panchkula

16869
07-05-2025

ARCHITECT'S SEAL & SIGNATURE	OWNER'S SEAL & SIGNATURE
MANISH KUMAR CA/2008/42027	DLF Limited Authorised Signatory

FEB.-2025	Scale : 1:100	NORTH
Drawing Title:- L.M.R PLAN, WATER TANK ROOF PLAN TOWER-F		Drawing No:- TF-08

02-11042025