

Note :-

1. BUILDING WILL BE DESIGNED (STRUCTURES) AS PER RELEVANT IS CODES FOR EARTH QUAKE RESISTANCE.

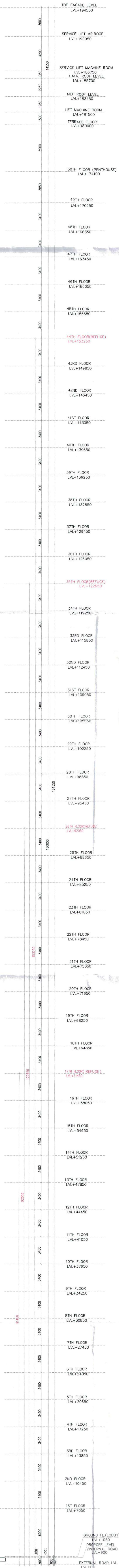

ELEVATION-4-4  
TOWER-B & D



ELEVATION-2-2  
TOWER-B & D

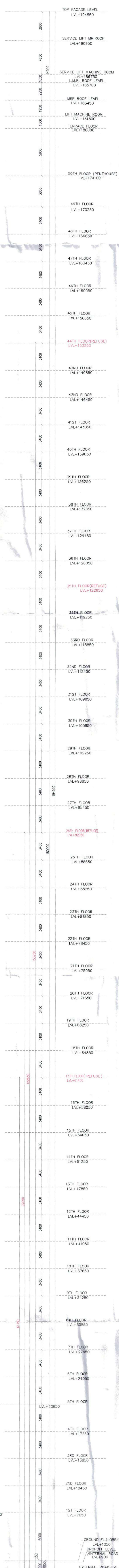
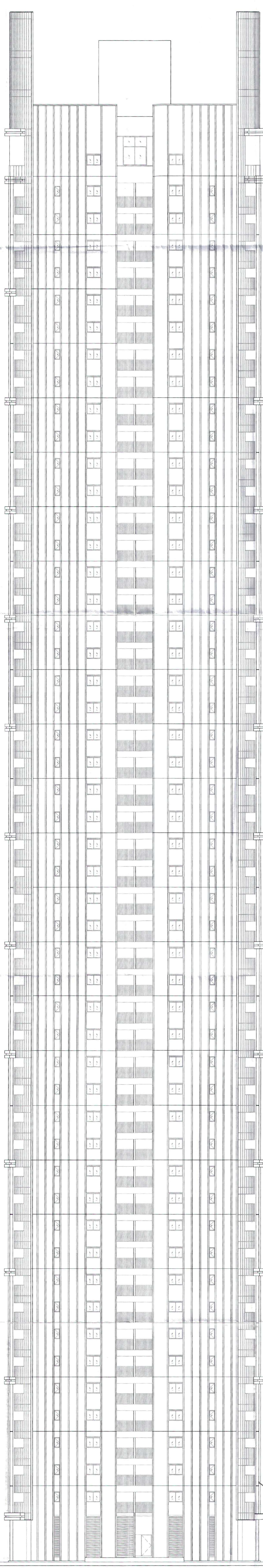

**PROJECT**  
 PROPOSED BUILDING PLANS OF  
 PHASE-VIII (PRIVANA-NORTH) FALLING UNDER  
 RESIDENTIAL COLONY  
 UNDER NEW INTEGRATED LICENSING POLICY (NILP)  
 DATED 11.05.2022 ON LAND MEASURING 116.29625  
 ACRES (LICENCE NO. 219 OF 2023 DATED 25-10-23.)  
 (AN AREA MEASURING 103.05625 ACRES MIGRATION  
 FROM LICENCE NO. 27 OF 2012 DATED 02.04.2012  
 AND 13.24 ACRES AS FRESH AS FRESH APPLIED AREA)  
 IN SECTOR -76 & 77, GURUGRAM MANESAR URBAN  
 COMPLEX BEING DEVELOPED BY DLF LTD. IN  
 COLLABORATION WITH LAND OWNERS AND  
 IT'S ASSOCIATE COMPANIES

**DESIGN ARCHITECT**  
 ARCHITECTS:-  
**DESIGN FORUM**  
 INTERNATIONAL  
 Address : K-47 , KAILASH COLONY , NEW  
 DELHI -48  
 Phone : 011-46556600,46556601, FAX -  
 46556601  
 Website: www.designforuminternational.com

**ASSOCIATE ARCHITECTS**  
**RSMS**  
 ARCHITECTS  
 RSMS ARCHITECTS PVT. LTD.  
 69,Nora Niwas ,Bhawani Kunj  
 (Behind D2), Vasant Kunj,  
 New Delhi-110070.  
 Tel.:011-26898616,26898617  
 www.rsms-arch.com

[Signatures and stamps of various officials including STP, CTP, B.P.A.C., and DTP]

SANCTIONED TO BE READ WITH THIS OFFICE NO. 16849 DATE: 02-05-2025  
 ARCHITECT'S SEAL & SIGNATURE: **MANISH KUMAR CA/2008/42027**  
 OWNER'S SEAL & SIGNATURE: **DLF Limited Authorised Signatory**