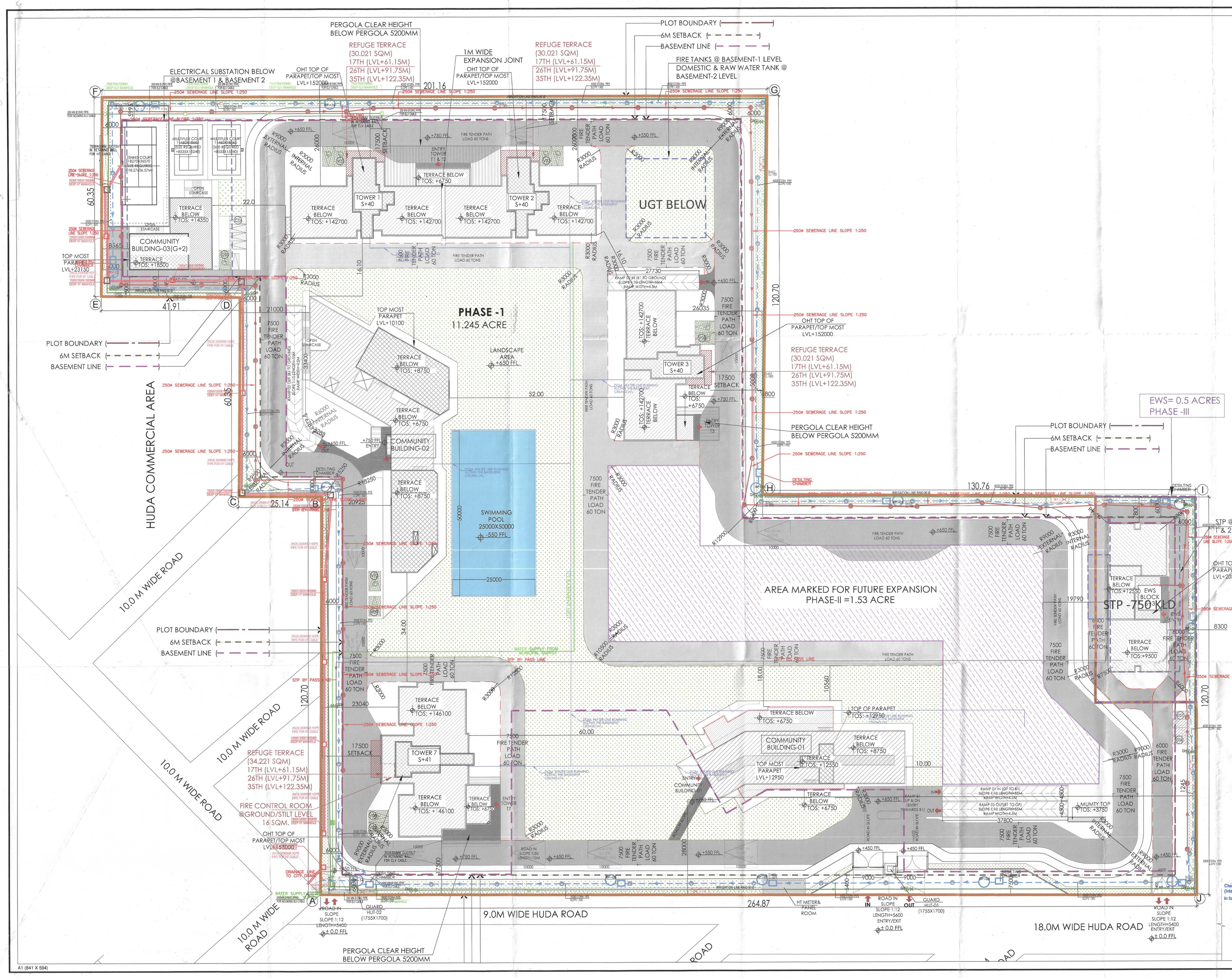

KEY PLAN

NOTES

SANCTIONED
TO BE READ WITH THIS OFFICE MEMO NO.:
DATED :

CLIENT
Birla Estates Pvt. Ltd. in collaboration with Barmatt India Pvt. Ltd.

STRUCTURES
WHITBY WOOD PRITAMDASANI, MUMBAI
Unit 1101 | Lodha Supremus | Powai, Andheri (East) | Mumbai-400072 | Maharashtra | India
T: +91-9820-186879
m.pritamdasani@whitbywood.com

MEP
SNC. SUNIL NAYYAR CONSULTING ENGINEERS LLP
206-206A & 305A-305B, 2nd & 3rd Floor Sector54 | Gurgaon-122002 | Haryana | India
T: +91-124-4803800
Email: sncgurgaon@snc.co.in

LANDSCAPE
SWA, LAGUNA BEACH
570 | Glenneyre Street | Laguna Beach | California-92651 | USA
T: +1.949.497.5471 | D: +1.949.607.0174 |
www.swagroup.com

ARCHITECTS
Arcop Associates Pvt. Ltd.
Plot- 36B, Sec-32, Gurgaon-122001
Ph.: 26242050, 26242169
Montreal, Toronto, New-Delhi, Boston

PROJECT
REVISED BUILDING PLAN OF GROUP HOUSING COLONY LICENCE NO 116 of 2011 AREA MEASURING 13.275 ACRES IN SECTOR-31 - 32A, GURGAON BEING DEVELOPED BY BIRLA ESTATES PVT LTD IN COLLABORATION WITH M/S BARMALT INDIA PVT. LTD.

ARCHITECT'S SIGNATURE

Checked and found ok for Public Health (Internal) DOWNER SIGNATURE in forwarding letter No. 2 9 1 2 7 2 Dt 3 7 1 1 1 1

DRAWING TITLE
SITE PLAN
SERVICES PLAN

DRAWING NO.
AR-MP-03

A1 (841 X 594)