

S.E. HUDA
HISAR
ADMINISTRATOR
HUDA HISAR

ASST. TOWN PLANNER
DIST. TOWN PLANNER
SENIOR TOWN PLANNER
HISAR CIRCLE HISAR
DRAWN BY *Shri (SARVJIT)*
PLANNING ASSTT. (SARVJIT)
31/03/2019
5d/- (CANL DABAS)
5d/- (DILBAG SINGH)

DRG. NO. D.T.P. (H) 3673/2019 DT. 12-03-2019



SCALE: 1CM = 10.00MT

NOTE:
1 THIS DRG. HAS BEEN PREPARED ON THE BASIS OF DIMENSIONS SUPPLIED BY XEN HUDA, DIVISION NO. 1 HISAR VIDE HIS ENDST. NO. EE-1/HSR/HDM/14/21073 DT. 01-12-2014
2 THE EXACT SIZE AND SHAPE OF EACH PLOTS ARE SUBJECT TO ACTUAL DEMARCATION AT SITE
THIS DRG. HAS BEEN APPROVED BY CTR (HSYR) PANCHKULA
VIDE HIS MEMO NO. CTF/STP(S) DN/52413 DATED 28.3.19

DETAIL OF PLOTS

CATEGORY	SIZE	NO. OF PLOTS
14 - MARLA	13.50 X 24.00 M.	12
8 - MARLA	9.00 X 18.00 M.	08
6 - MARLA	7.50 X 20.00 M.	158
4 - MARLA	6.00 X 15.00 M.	48
TOTAL		226

TOTAL AREA OF THE POCKET = 31.65 ACS APP
AREA UNDER RESIDENTIAL PLOTS = 8.35 ACS
AREA UNDER GROUP HOUSING = 2.28 ACS
AREA UNDER SEWAGE TREATMENT PLANT = 3.99 ACS
AREA UNDER PETROL PUMP = 0.11 ACS
AREA UNDER PLAYWAY SCHOOL = 0.23 ACS
AREA UNDER CLINIC/N.H. = 0.19
AREA UNDER HSYV LAND = 0.69
AREA UNDER ROADS, PARKS, OPEN SPACE / GREEN = 15.81 ACS

REVISED LAY OUT CUM - DEMARCATION PLAN
OF RESIDENTIAL POCKET ALONG RAIPUR ROAD
SECTOR - 24

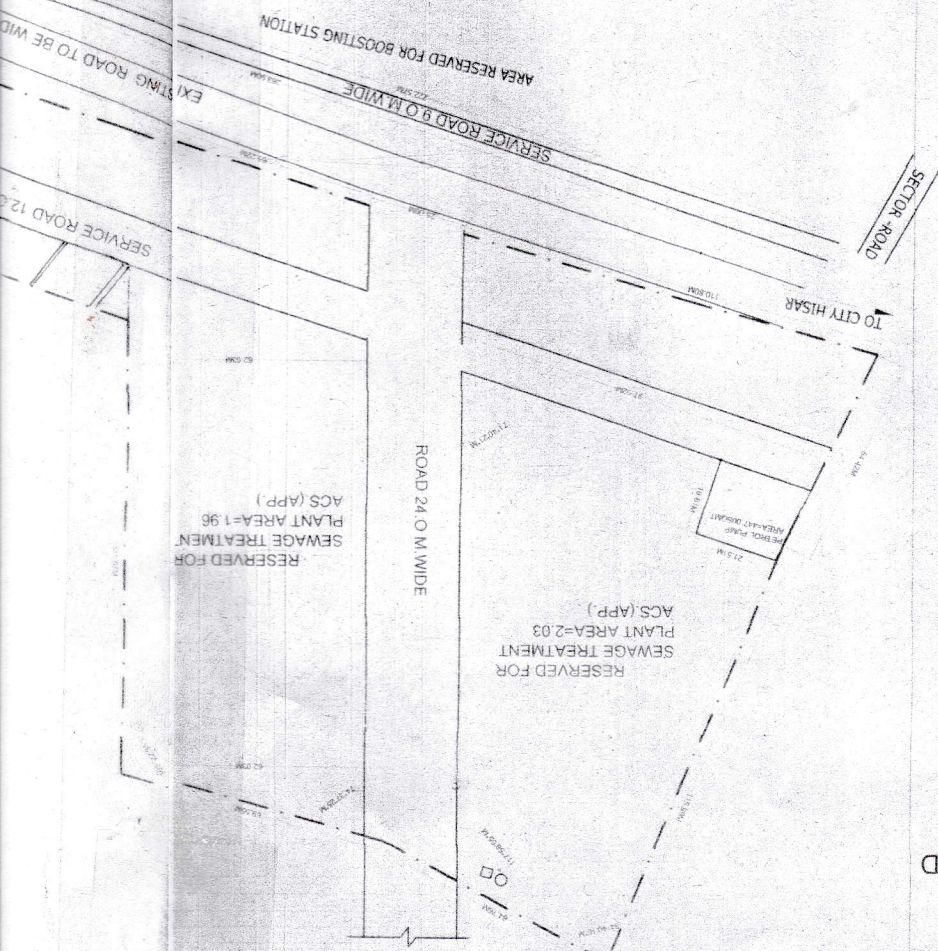

MUDA SECTOR - 4

2 - KANAL PLOTS

SERVICE ROAD 9.0 M WIDE

GRID SUB-STATION

ROAD TO BE WIDENED 45.0 M

SERVICE ROAD 12.0 M WIDE

102-P	101	77-P
103-P	100	78
104-P	99	
105-P	98	
106-P	97	
107-P	96	
108-P	95	
109-P	94	
110-P	93	
111-P	92	
112-P	91	
113-P	90	
114-P	89	
115-P	88	
116-P	87	
117-P	86	
118-P	85	
119-P	84	
120-P	83	
121-P	82	
122-P	81	
123-P	80	
124-P	79	
125-P	78	
126-P	77	
127-P	76	
128-P	75	
129-P	74	
130-P	73	
131-P	72	
132-P	71	
133-P	70	
134-P	69	
135-P	68	
136-P	67	
137-P	66	
138-P	65	
139-P	64	
140-P	63	
141-P	62	
142-P	61	
143-P	60	
144-P	59	
145-P	58	
146-P	57	
147-P	56	
148-P	55	
149-P	54	
150-P	53	
151-P	52	
152-P	51	
153-P	50	
154-P	49	
155-P	48	
156-P	47	
157-P	46	
158-P	45	
159-P	44	
160-P	43	
161-P	42	
162-P	41	
163-P	40	
164-P	39	
165-P	38	
166-P	37	
167-P	36	
168-P	35	
169-P	34	
170-P	33	
171-P	32	
172-P	31	
173-P	30	
174-P	29	
175-P	28	
176-P	27	
177-P	26	
178-P	25	
179-P	24	
180-P	23	
181-P	22	
182-P	21	
183-P	20	
184-P	19	
185-P	18	
186-P	17	
187-P	16	
188-P	15	
189-P	14	
190-P	13	
191-P	12	
192-P	11	
193-P	10	
194-P	9	
195-P	8	
196-P	7	
197-P	6	
198-P	5	
199-P	4	
200-P	3	
201-P	2	
202-P	1	

ROAD 12.0 M WIDE

ROAD 12.0 M WIDE

144-P	143	142	141	140	139	138	137	136	135	134	133	132	131	130	129	128	127	126	125	124	123	122	121	120	119	118	117	116	115	114	113	112	111	110	109	108	107	106	105	104	103	102	101	100	99	98	97	96	95	94	93	92	91	90	89	88	87	86	85	84	83	82	81	80	79	78	77	76	75	74	73	72	71	70	69	68	67	66	65	64	63	62	61	60	59	58	57	56	55	54	53	52	51	50	49	48	47	46	45	44	43	42	41	40	39	38	37	36	35	34	33	32	31	30	29	28	27	26	25	24	23	22	21	20	19	18	17	16	15	14	13	12	11	10	9	8	7	6	5	4	3	2	1
-------	-----	-----	-----	-----	-----	-----	-----	-----	-----	-----	-----	-----	-----	-----	-----	-----	-----	-----	-----	-----	-----	-----	-----	-----	-----	-----	-----	-----	-----	-----	-----	-----	-----	-----	-----	-----	-----	-----	-----	-----	-----	-----	-----	-----	----	----	----	----	----	----	----	----	----	----	----	----	----	----	----	----	----	----	----	----	----	----	----	----	----	----	----	----	----	----	----	----	----	----	----	----	----	----	----	----	----	----	----	----	----	----	----	----	----	----	----	----	----	----	----	----	----	----	----	----	----	----	----	----	----	----	----	----	----	----	----	----	----	----	----	----	----	----	----	----	----	----	----	----	----	----	----	----	----	----	---	---	---	---	---	---	---	---	---

ROAD 12.0 M WIDE

ROAD 12.0 M WIDE

ROAD 12.0 M WIDE

ROAD 12.0 M WIDE

LAND

H/SVP

ROAD 12.0 M WIDE

77-P	76	75	74	73	72	71	70	69	68	67	66	65	64	63	62	61	60	59	58	57	56	55	54	53	52	51	50	49	48	47	46	45	44	43	42	41	40	39	38	37	36	35	34	33	32	31	30	29	28	27	26	25	24	23	22	21	20	19	18	17	16	15	14	13	12	11	10	9	8	7	6	5	4	3	2	1
------	----	----	----	----	----	----	----	----	----	----	----	----	----	----	----	----	----	----	----	----	----	----	----	----	----	----	----	----	----	----	----	----	----	----	----	----	----	----	----	----	----	----	----	----	----	----	----	----	----	----	----	----	----	----	----	----	----	----	----	----	----	----	----	----	----	----	----	---	---	---	---	---	---	---	---	---

ROAD 12.0 M WIDE

