



-  EXCAVATION AREA
AREA = 2,8630 NOS SQ.M
-  TEMPORARY STRUCTURE AREA
AREA = 9,921.0976 SQ.M
-  LABOUR HUTMENTS AREA
AREA = 3,401.1575 SQ.M



RECS NO.12	SHA NO.	AREA
10	W. 804	9.7/1
11	W. 804	9.7/2
12	W. 804	9.7/3
13	W. 804	9.7/4
14	W. 804	9.7/5
15	W. 804	9.7/6
16	W. 804	9.7/7
17	W. 804	9.7/8
18	W. 804	9.7/9
19	W. 804	9.7/10
20	W. 804	9.7/11

ADDITION - XI (10M WIDE GREEN BELT)											
01	=	0.5	X	114.88+01.00	X	6.51	=	114.43	SQM		
02	=	0.5	X	118.85+01.00	X	9.50	=	188.36	SQM		
								100%	=	202.79	SQM

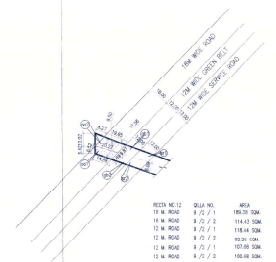
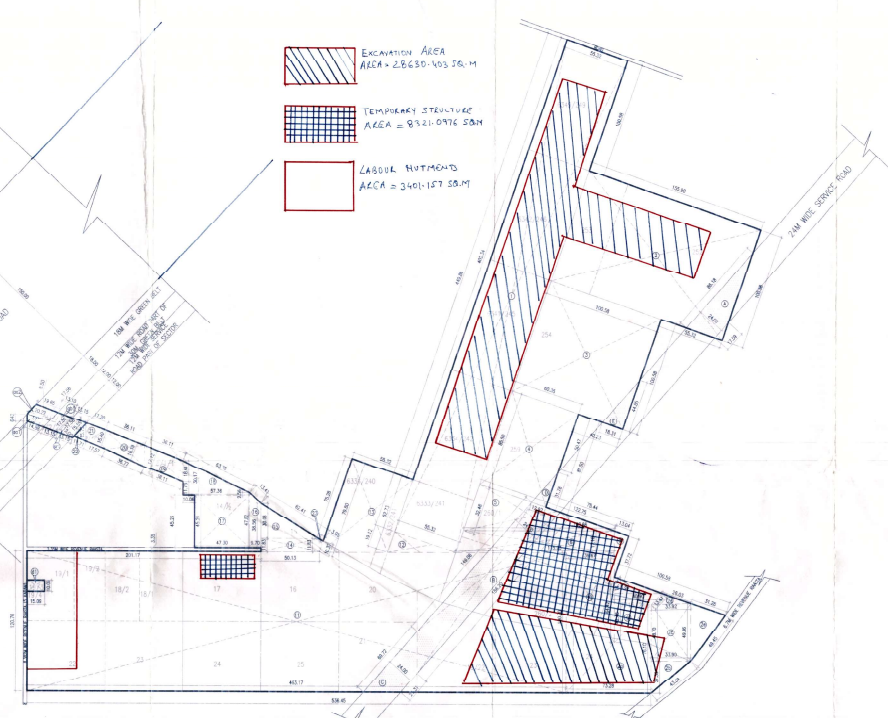
ADDITION - XII (10M WIDE SERVICE ROAD PART OF SECTION)											
01	=	X	12	X	17.56	X	12.00	=	219.72	SQM	
								100%	=	219.72	SQM

ADDITION - XXII (10M WIDE SERVICE ROAD PART OF SECTION)											
01	=	X	12	X	17.56	X	12.00	=	219.72	SQM	
								100%	=	219.72	SQM

ADDITION - I											
1	=	1	X	30.02	X	449.09	=	1349.01	SQM		
2	=	1	X	100.96	X	130.58	=	1318.42	SQM		
3	=	1	X	100.58	X	130.58	=	1316.54	SQM		
4	=	1	X	60.35	X	85.50	=	517.63	SQM		
5	=	0.5	X	32.46	X	122.75	=	398.23	SQM		
6	=	0.5	X	143.66+115.23	X	15.10	=	407.51	SQM		
7	=	0.5	X	13.04	X	37.72	=	49.18	SQM		
8	=	0.5	X	14.14	X	40.95	=	58.16	SQM		
9	=	0.5	X	42.88	X	42.48	=	182.32	SQM		
10	=	0.5	X	230.76+44.43	X	26.87	=	527.09	SQM		
11	=	1	X	483.17	X	130.70	=	3584.42	SQM		
12	=	0.5	X	55.32	X	18.12	=	100.86	SQM		
13	=	0.5	X	178.94+57.71	X	55.32	=	3461.78	SQM		
14	=	1	X	56.17	X	116.87	=	655.24	SQM		
15	=	0.5	X	55.13	X	33.38	=	251.99	SQM		
16	=	0.5	X	147.81+35.61	X	8.70	=	418.84	SQM		
17	=	1	X	47.30	X	45.28	=	2143.80	SQM		
18	=	0.5	X	124.17+24.28	X	37.28	=	480.70	SQM		
19	=	1	X	56.11	X	173.17	=	1180.20	SQM		
20	=	0.5	X	24.11+30.73	X	16.19	=	388.96	SQM		
21	=	0.5	X	173.28+17.51	X	15.40	=	167.73	SQM		
								100%	=	11204.45	SQM

ADDITION - J												
NO.	A	B	C	D	S	AREA (SQM)						
01	=	11.781	X	34.76	X	41.90	/	2	=	21.515	737.899	24.244
02	=	10.879	X	11.830	X	5.00	/	2	=	13.072	451.861	20.545
										100%	457.862	105.019

EXCAVATION - 50											
01	=	X	12	X	17.56	X	12.00	=	219.72	SQM	
								100%	=	219.72	SQM

ADDITION - B (10M WIDE ROAD)											
A	=	0.5	X	173.58+10.10	X	24.00	=	1383.34	SQM		
B	=	0.5	X	174.56+18.20	X	24.00	=	4823.12	SQM		
C	=	0.5	X	69.72+7.10	X	24.00	=	1261.38	SQM		
D	=	0.5	X	12.81	X	24.00	=	299.59	SQM		
E	=	0.5	X	18.71	X	44.85	=	410.80	SQM		
								100%	=	6977.41	SQM

ADDITION - 20											
21	=	0.5	X	73.28	X	76.13	=	2788.31	SQM		
22	=	0.5	X	21.20	X	23.92	=	484.16	SQM		
23	=	0.5	X	149.70+42.86	X	31.92	=	1678.59	SQM		
								100%	=	4951.06	SQM

ADDITION - 23												
NO.	A	B	C	D	S	AREA (SQM)						
24	=	31.830	X	11.410	X	21.00	/	2	=	26.965	22089.051	134.383
25	=	11.781	X	41.640	X	41.880	/	2	=	45.215	543186.889	737.012
										100%		891.407

ADDITION - XX (10M WIDE GREEN BELT)											
01	=	0.5	X	114.88+01.00	X	6.51	=	114.43	SQM		
02	=	0.5	X	118.85+01.00	X	9.50	=	188.36	SQM		
								100%	=	302.79	SQM

ADDITION - XY (10M WIDE ROAD PART OF SECTION)											
01	=	X	12	X	17.56	X	12.00	=	219.72	SQM	
								100%	=	219.72	SQM

ADDITION - XXII (10M WIDE SERVICE ROAD PART OF SECTION)											
01	=	X	12	X	17.56	X	12.00	=	219.72	SQM	
								100%	=	219.72	SQM

TOTAL AREA OF LAND UNDER 10M WIDE GREEN BELT = ADDITION (XX) = 302.79 SQ.M OF 0.015 ACRES
 TOTAL AREA OF LAND UNDER 10M WIDE ROAD PART OF SECTION = ADDITION (XY) = 219.72 SQ.M OF 0.001 ACRES
 TOTAL AREA OF LAND UNDER 10M WIDE SERVICE ROAD PART OF SECTION = ADDITION (XXII) = 219.72 SQ.M OF 0.001 ACRES

LICENCE NO. = 31.089 ACRES OR = 12722.54 SQ.M
 TOTAL AREA (SITE - I) = ADDITION (I) + ADDITION (II) + ADDITION (III) + ADDITION (IV) + ADDITION (V) + ADDITION (VI) + ADDITION (VII) + ADDITION (VIII) + ADDITION (IX) + ADDITION (X) + ADDITION (XI) + ADDITION (XII) + ADDITION (XIII) + ADDITION (XIV) + ADDITION (XV) + ADDITION (XVI) + ADDITION (XVII) + ADDITION (XVIII) + ADDITION (XIX) + ADDITION (XX) + ADDITION (XXI) + ADDITION (XXII) + ADDITION (XXIII) + ADDITION (XXIV) + ADDITION (XXV) + ADDITION (XXVI) + ADDITION (XXVII) + ADDITION (XXVIII) + ADDITION (XXIX) + ADDITION (XXX) + ADDITION (XXXI) + ADDITION (XXXII) + ADDITION (XXXIII) + ADDITION (XXXIV) + ADDITION (XXXV) + ADDITION (XXXVI) + ADDITION (XXXVII) + ADDITION (XXXVIII) + ADDITION (XXXIX) + ADDITION (XL) = 11204.45 SQ.M OF 0.412 ACRES
 NET PLANNED AREA (SITE - I) = 11204.45 SQ.M OF 0.412 ACRES

Project:
 REVISED DEMARCATION PLAN FOR GURGAON HOUSING COLONY MEASURING 34.0266 ACRES (LICENCE NO. 246 OF 2007 DATE 29/10/2007 LICENCE NO. 56 OF 2011 DATE 23/02/2011 LICENCE NO. 37 OF 2012 DATE 22/04/2012 LICENCE NO. 86 OF 2012 DATE 21/08/2012 LICENCE NO. 43 OF 2014 DATE 16/06/2014 & LICENCE NO. 44 OF 2014 DATE 16/08/2014, SECTOR-104 VILLAGE GURGAON & DHANWAPUR, TEH & DISTRICT GURGAON BEING DEVELOPED BY M/S JIVENTUS ESTATE LTD. & OTHERS.

Architects:
RMS ARCHITECTS
 RMS ARCHITECTS PVT. LTD.
 69, Neru Nivas, Bhawanji Kunj
 (Sector 22), Vasant Kunj
 New Delhi - 110075
 TEL: 011-26396615, 26895617
 www.rms-arch.com

ARCHITECT'S SEAL & SIGNATURE: [Signature]
 OWNER'S SEAL & SIGNATURE:
 DATE: 2017, Scale: 1:1500
 Drawing Title: DEMARCATION PLAN
 Drawing No: DP-01