PROPOSED RESIDENTIAL GROUP HOUSING COLONY UNDER TOD SCHEME AREA MEASURING 9.16875 ACRE LAND AT SECTOR 70, GURGAON (HARYANA) UNDER LICENCE NO. 21 OF 2024 DATED 07.02.2024 BEING DEVELOPED BY M/S TULIP INFRATECH PVT. LTD.

PROJECT:-

ACPL Design Ltd

Flat 504,M Extension-1
New Delhi 110049, India
T- +91 11 26467158
+91 11 26467159
E: contact@acplonline.com
F: +91 11 26434365
www.acplonline.com

PRINCIPAL ARCHITECT:

ACPL
ISO 9001:2015
Architecture Management Planning

SANCTIONED
TO BE READ WITH THIS OFFICE MEMO NO:
DATED :

S.T.R.(H) Member Secretary E.P.A.C.
S.T.R.(P) Member E.P.A.C.
C.T.P.(H) Chairman E.P.A.C.
DTP (HQ)
ATP(HQ)
PA.
A.E.P.
S.D.O.
DDTP(T) (Director Human Planning) PA(HQ)
MEMBER BPAC

For TULIP INFRATECH PVT. LTD.
Authorised Signatory
RULBEER SHANKAR ARCHITECT
CA/2012/72141

OWNER'S/AUTHORIZED SIGN.
ARCHITECT'S SIGN.

DRAWING TITLE:
SECTION 1-1 & 2-2
TOWER - B TO E

DRAWING NO. S26

SCALE : 1:200

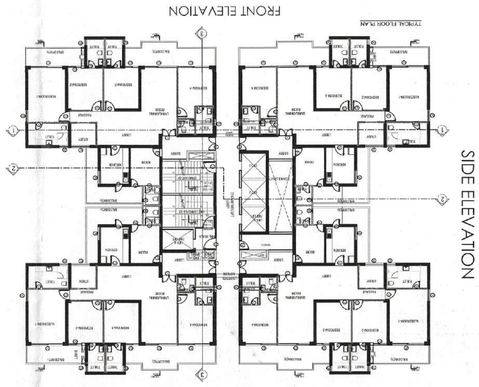

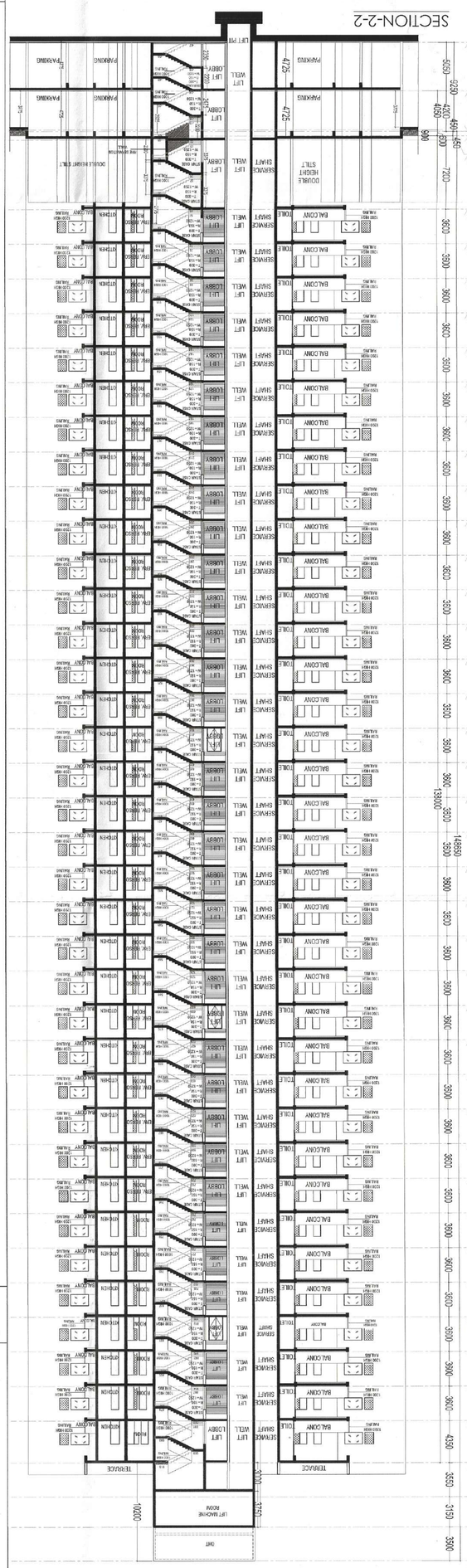

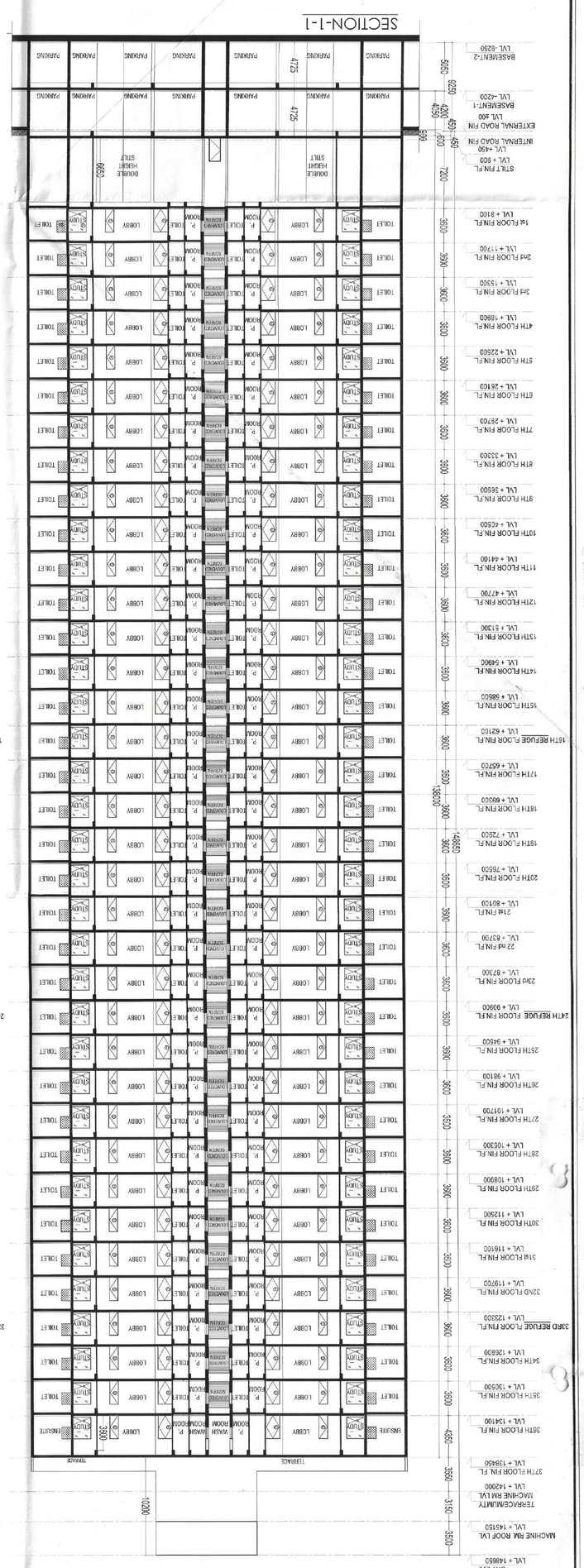

DRAWING TITLE:
TOWER - B TO E
SECTIONS 1-1 & 2-2

DRAWING NO.: S26