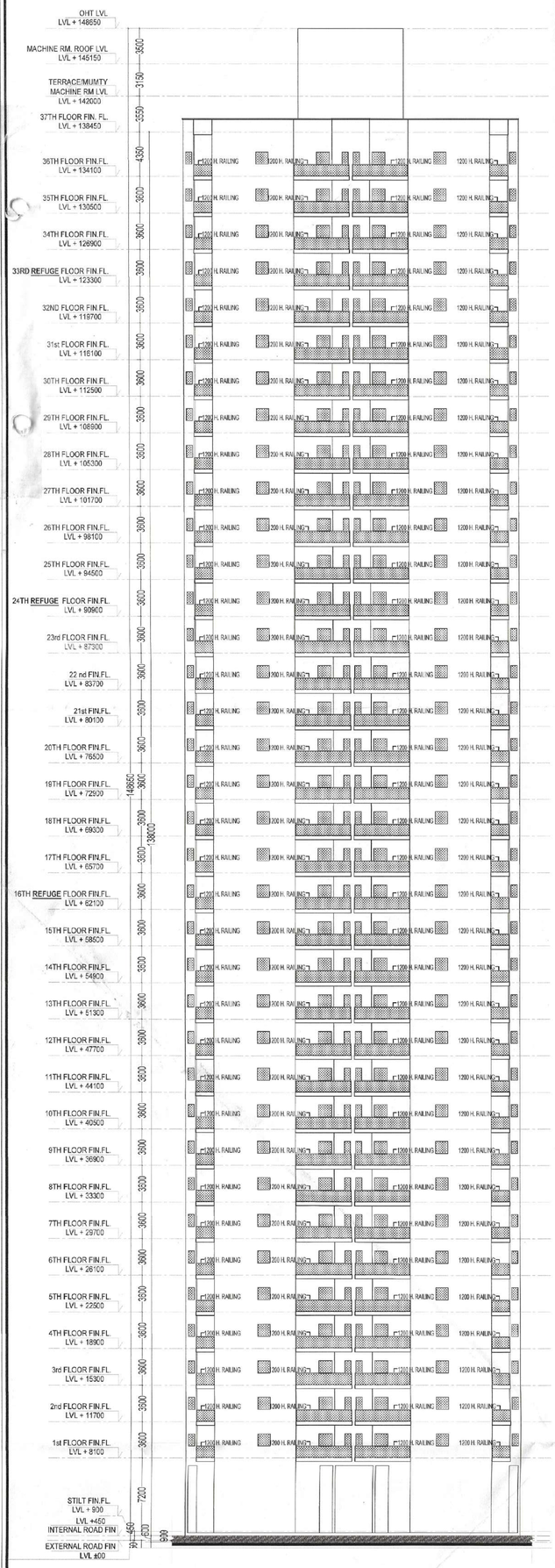

SIDE ELEVATION

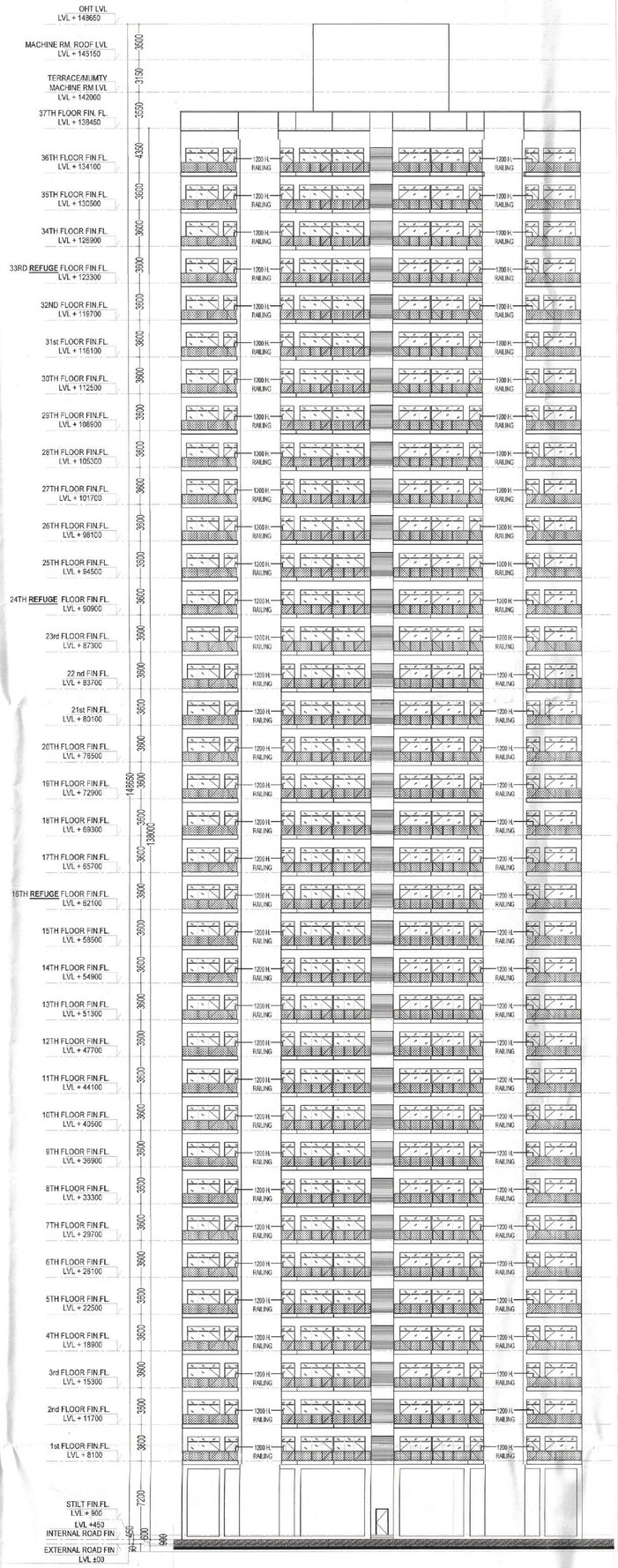

FRONT ELEVATION

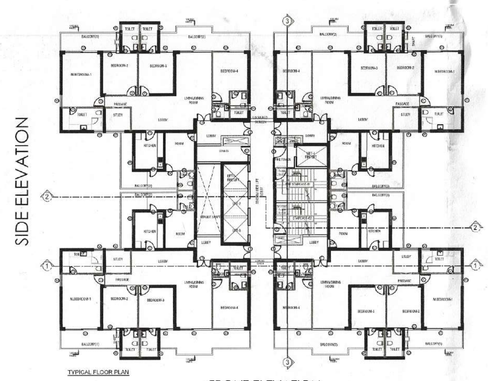

SIDE ELEVATION

FRONT ELEVATION

DRAWING TITLE:	DRAWING NO.:
TOWER - B TO E ELEVATIONS	**S25**

S.T.P. (HQ) Member Secretary B.P.A.C. — S.T.P. (Q) Member B.P.A.C. — C.T.P. (HQ) Chairman B.P.A.C.

DTP (HQ) — ATP(HQ)

JD. — P.A. — A.T.P.

SANCTIONED
TO BE READ WITH THIS OFFICE
MEMO NO.:
DATED :

DDA(T) MEMBER BPAC — (Dinesh Kumar) PA(HQ)

PRINCIPAL ARCHITECT:

ACPL ISO 9001:2015 Architecture Management Planning

ACPL Design Ltd
www.acplonline.com
E-24 South Extension -1 Near Delhi 110049, India
E: contact@acplonline.com
T: +91 11 24622195 +91 11 24645709
F: +91 11 24634069

PROJECT:-

PROPOSED RESIDENTIAL GROUP HOUSING COLONY UNDER TOD SCHEME AREA MEASURING 9.16875 ACRE LAND AT SECTOR 70, GURGAON (HARYANA) UNDER LICENCE NO. 21 OF 2024 DATED 07.02.2024 BEING DEVELOPED BY M/S TULIP INFRATECH PVT. LTD.

For TULIP INFRATECH PVT. LTD.
Authorised Signatory
OWNER'S/AUTHORIZED SIGN.

KULMEET SHANGAR ARCHITECT CA/97/21741
ARCHITECT'S SIGN.

DRAWING TITLE:

TOWER - B TO E ELEVATIONS

DRAWING NO. **S25**

SCALE : 1:200