

COMMERCIAL-02 GROUND FLOOR PLAN SCALE 1:75

S.No.	TYPE	SIZE	S.L.	L.L.	FIRE RATED (HRS)
1	G01	2000 X 3000	0	3000	
2	G02	1800 X 3000	0	3000	
3	D1	1250 X 2400	0	2400	
4	FD	1250 X 3000	0	3000	2 HRS
5	SD1	850 X 2450	0	2400	
6	SD2	800 X 2450	0	2400	2 HRS
7	SD3	1200 X 2450	0	2400	2 HRS
8	V1	600 X 1200	1200	2400	
9	W1	1050 X 1350	1050	2400	
10	W2	1050 X 1350	1050	2400	

TYPE	QUANTITY	SHAPE	FORMULA	DETAIL	CALCULATION EACH AREA IN SQ.M.
COMMERCIAL-2 TERRACE FLOOR AREA CALCULATION					
OUTLINE AREA FOR TERRACE LVL.					
ADDITION	A	1	RECTANGLE	L X B	5.648 X 8.400 = 47.443
	B	1	RECTANGLE	L X B	3.700 X 3.500 = 12.95
	TOTAL AREA (A1)				60.393
CUTOUT AREA					
ADDITION	L1	1	RECTANGLE	L X B	2.450 X 3.050 = 7.473
	S1	1	RECTANGLE	L X B	0.600 X 0.850 = 0.510
	S2	1	RECTANGLE	L X B	0.600 X 0.800 = 0.480
	S3	1	RECTANGLE	L X B	1.200 X 0.720 = 0.864
	S4	1	RECTANGLE	L X B	0.477 X 3.300 = 1.574
	S5	1	TRIANGLE	1/2 X BXH	1.256 X 3.300 = 4.142
	TOTAL AREA (A2)				15.818
	TOTAL BUILT-UP AREA OF TERRACE FLOOR A3 (A1-A2)				44.575
	BUILT-UP AREA OF OHT, MUMTY & MACHINE ROOM (A1)				60.393

OHT & MACHINE ROOM AREA DIAGRAM

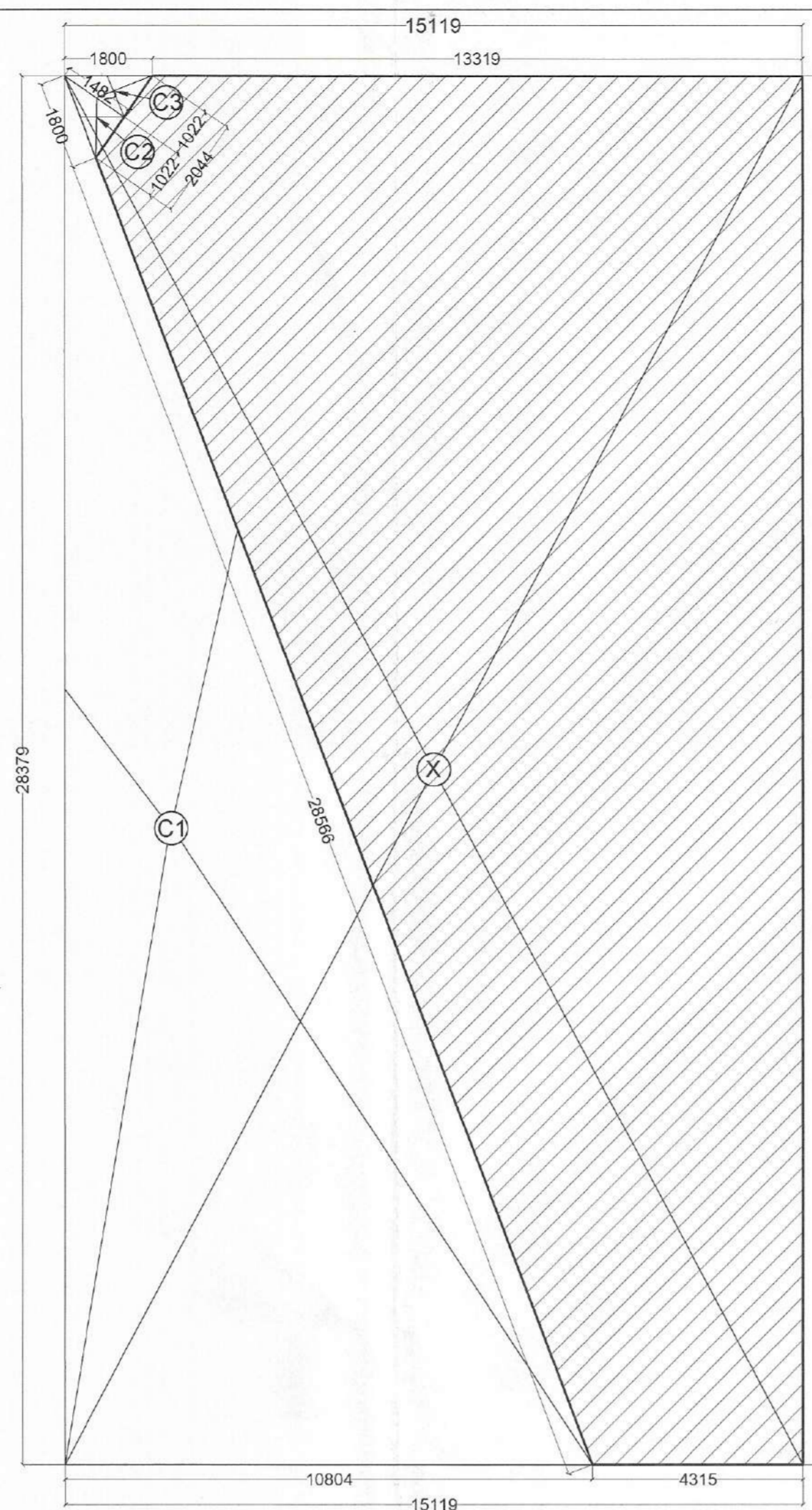

COMMERCIAL-02 GROUND FLOOR AREA DIAGRAM SCALE 1:75

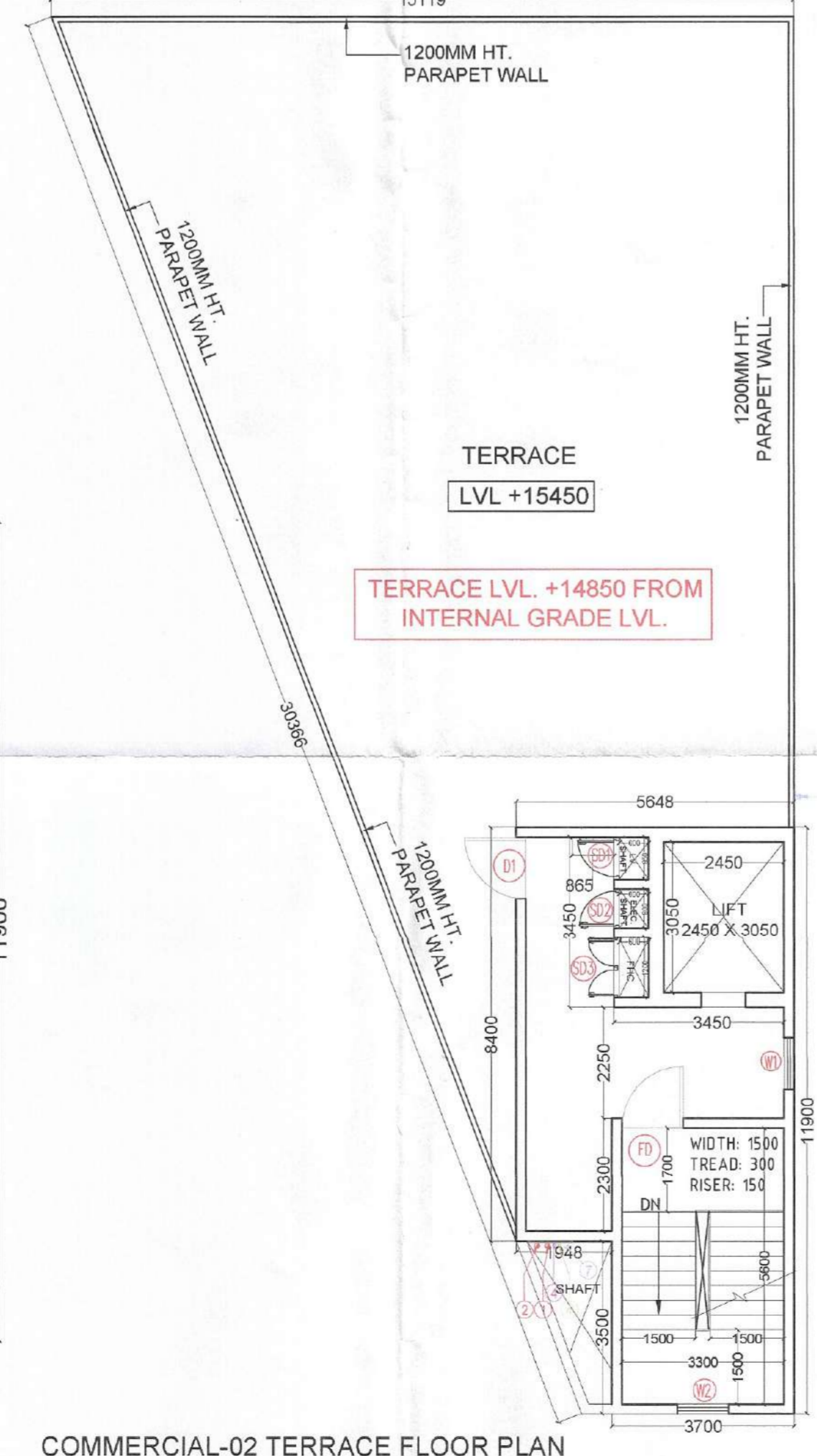

COMMERCIAL-02 TERRACE FLOOR PLAN SCALE 1:75



COMMERCIAL-02 TYPICAL FLOOR (FIRST & SECOND FLOOR) PLAN (SCALE 1:75)

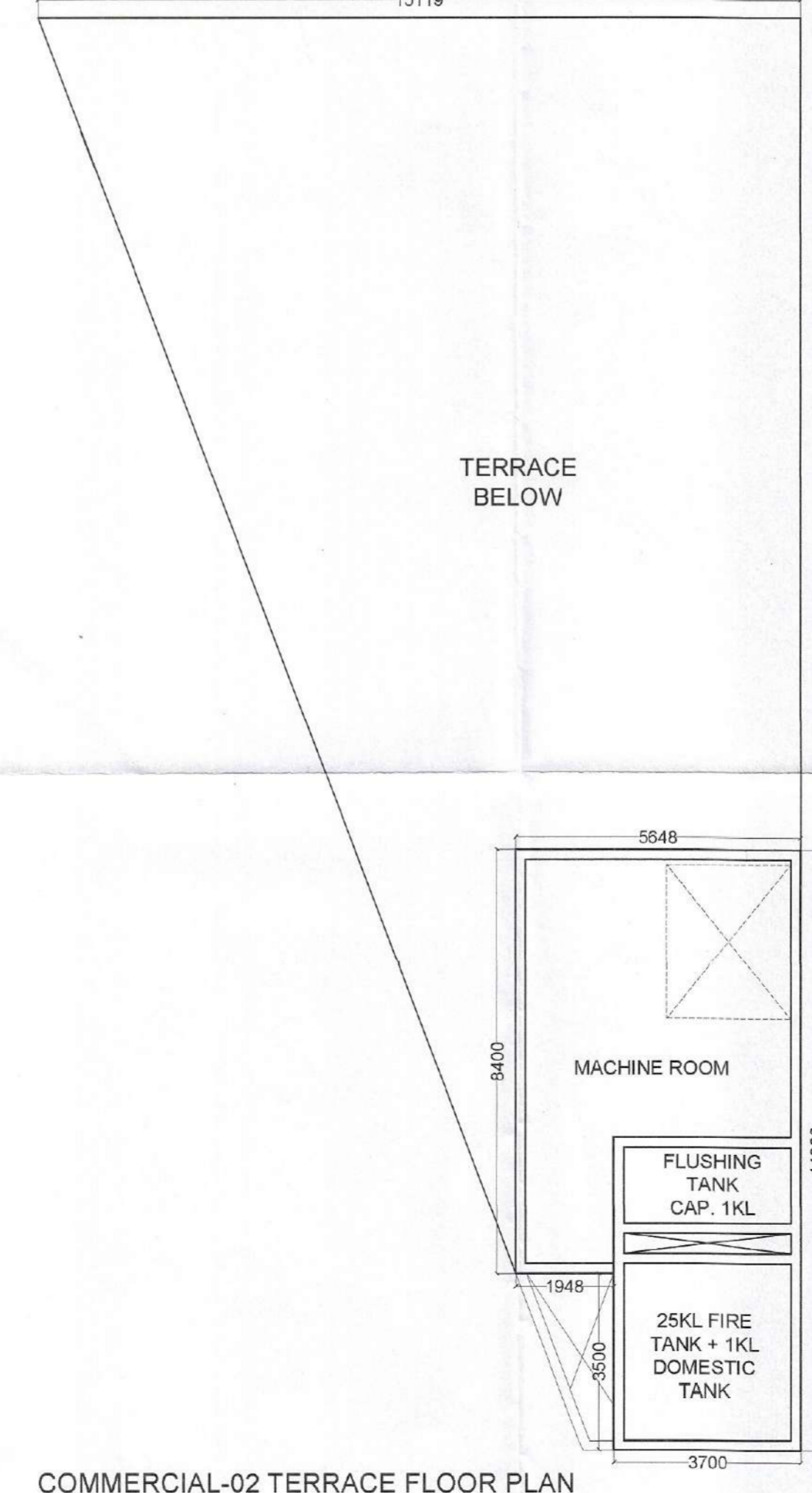

COMMERCIAL-02 TERRACE FLOOR PLAN SCALE 1:75

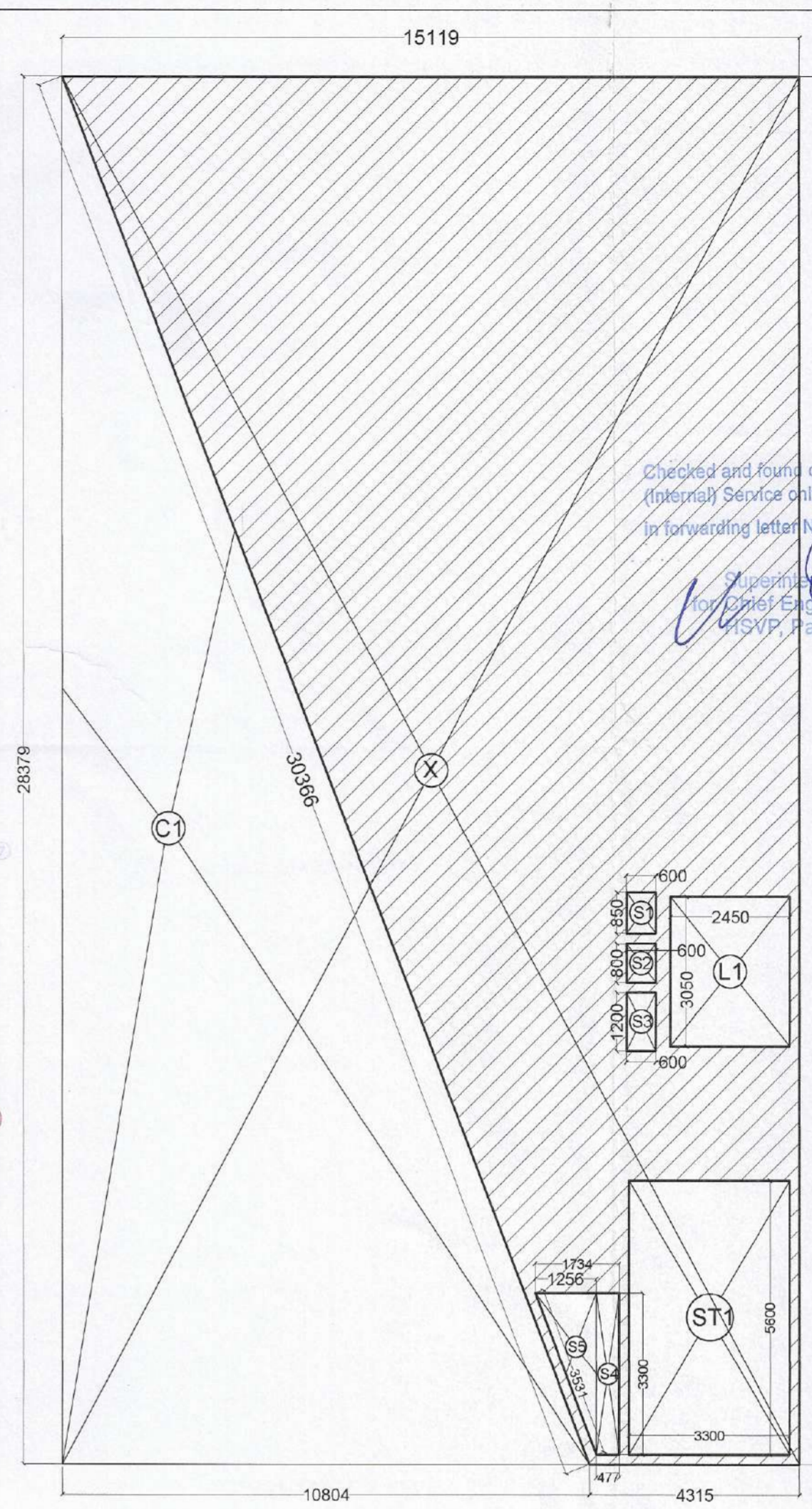

COMMERCIAL-02 TYPICAL AREA DIAGRAM SCALE 1:75

TYPE	QUANTITY	SHAPE	FORMULA	DETAIL	CALCULATION EACH AREA IN SQ.M.
COMMERCIAL-2 TYPICAL FLOOR (FIRST & SECOND FLOOR) AREA CALCULATION					
OUTLINE AREA					
ADDITION	X	1	RECTANGLE	L X B	15.119 X 28.379 = 429.062
	TOTAL AREA (A1)				429.062
SUBTRACTION					
	C1	1	TRIANGLE	1/2 X BXH	10.804 X 28.379 = 153.303
	TOTAL AREA (A2)				153.303
	TOTAL OUTLINE AREA A3 (A1-A2)				275.759
CUTOUT AREA					
	L1	1	RECTANGLE	L X B	2.450 X 3.050 = 7.473
	S1	1	RECTANGLE	L X B	0.600 X 0.850 = 0.510
	S2	1	RECTANGLE	L X B	0.600 X 0.800 = 0.480
	S3	1	RECTANGLE	L X B	1.200 X 0.720 = 0.864
	S4	1	RECTANGLE	L X B	0.477 X 3.300 = 1.574
	S5	1	TRIANGLE	1/2 X BXH	1.256 X 3.300 = 4.142
	TOTAL AREA (A4)				12.829
STAIRCASE AREA (NON-F.A.R.)					
	ST1	1	RECTANGLE	L X B	3.300 X 5.600 = 18.480
	TOTAL AREA (A5)				18.480
	TOTAL F.A.R. OF TYPICAL FLOOR (FIRST & SECOND FLOOR) Y1 (A3-A4-A5)				244.450
	TOTAL BUILT-UP AREA OF TYPICAL FLOOR (FIRST & SECOND FLOOR) X1 (Y1+A5)				262.930

TYPE	QUANTITY	SHAPE	FORMULA	DETAIL	CALCULATION EACH AREA IN SQ.M.
COMMERCIAL-2 GROUND FLOOR AREA CALCULATION					
OUTLINE AREA					
ADDITION	X	1	RECTANGLE	L X B	15.119 X 28.379 = 429.062
	TOTAL AREA (A1)				429.062
SUBTRACTION					
	C1	1	TRIANGLE	1/2 X BXH	10.804 X 28.379 = 153.303
	C2	1	TRIANGLE	1/2 X BXH	1.022 X 1.482 = 0.757
	C3	1	TRIANGLE	1/2 X BXH	1.022 X 1.482 = 0.757
	TOTAL AREA (A2)				154.818
	TOTAL F.A.R. OF GROUND FLOOR A3 (A1-A2)				274.244
	TOTAL BUILT-UP AREA OF GROUND FLOOR X1				274.244
	TOTAL GROUND COVERAGE OF GROUND FLOOR A4 (A3+C2+C3)				275.759

Checked and found ok for Public Health (Internal Service only subject to comments in forwarding letter No. 15/1749... Dated: 04/07/2024)

Supervising Engineer (HQ) for (2016) Engineer-I (ISVP, Panchkula)

AD PA ATP

S.T.P.(HQ) Member Secretary B.P.A.C. S.T.P.(G) Member B.P.A.C. C.T.P.(HR) Chairman B.P.A.C.

PA(HQ) (Dinesh Kumar)

SANCTIONED TO BE READ WITH THIS OFFICE MEMO NO: 27144 DATED: 28/09/2024

- GENERAL NOTES :**
- This Drawing and Design are the intellectual property of The Design Firm. This may not be reproduced, copied, circulated or used for any other purposes apart from its intended purpose without written permission from The Design Firm.
 - This drawing is to be read in conjunction with the relevant specifications and conditions of contract.
 - All dimensions are only to be read and not measured or scaled.
 - This drawing unless stamped and signed good for construction by all agencies concerned shall not be used for any site works, procurement of materials or for any construction activity on site.
 - Any and all information in this drawing is subject to due verification and acceptance by the project management agency/Client. Discrepancies if any shall be brought to the notice immediately.
 - Any and all materials specified in this drawing are subject to variations in color, grain, texture, tone, peeling etc. which are inherent to natural materials as well as to manmade materials due to the manufacturing process involved.
 - All levels indicated on this drawing are finished levels unless expressly specified.
 - This drawing is to be read in conjunction with all other services/structure/other consultants drawings as may be applicable.
 - All dimensions are to be verified on site by the contractor and any discrepancy shall be brought to the notice of the project management agency.
 - This drawing shall in no way substitute the need for the client or any other agency to comply with any and all statutory requirements, inspections, activities and/or compliance.
 - The Design Firm shall not be liable for the accuracy of execution on site of the information contained in this drawing.

ARCHITECT
MODARCHINDIA
 ADDRESS: B-99, SECTOR-63, NOIDA 201301
 UTTAR PRADESH, INDIA

CONSULTING STRUCTURAL ENGINEER
MANISH CONSULTANTS
 F19, SOUTH CITY 2, SECTOR 50
 GURGAON- 122018
 +91-124-4144714

CONSULTING ENGINEER
CESPL
 NOIDA OFFICE B - 67, Sector 67, Noida - 201301
 Tel 0120 - 2303500 (30 Lines)

CONSULTING LANDSCAPE
SANJU BOSE LANDSCAPE CONSULTANTS
 E - 47, Panchsheel Park
 New Delhi 110017

PROPOSED GROUP HOUSING OF MIXED LAND USE COLONY (90% RESIDENTIAL COMPONENT & 10% COMMERCIAL COMPONENT) UNDER TOD POLICY ON THE AREA MEASURING 4.6875 ACRES (LICENSE NO. 49 OF 2024 DATED 14.03.2024) IN VILLAGE HAYATPUR, SECTOR-84, GURUGRAM MANESAR URBAN COMPLEX BEING DEVELOPED BY FOREVER BUILDTech PVT. LTD.

OWNER'S SIGNATURE
 For FOREVER BUILDTech PRIVATE LIMITED

ARCHITECT'S SIGNATURE
 AMIT KUMAR
 CA/98/22708
 B. ARCH. MCA

Drawing Title
 COMMERCIAL -02
 FLOOR PLANS & AREA DETAILS

Drawing No.
 DWG-FBPL-17

Issued By
 Scale

North