

Sunjay Khan  
 J.D.  
 DTP (H)  
 STP (H)  
 CTP  
 Chairman  
 B.P.A.C.

**SANCTIONED**

Vide Memo No. 26079 Dated 27/09/2024

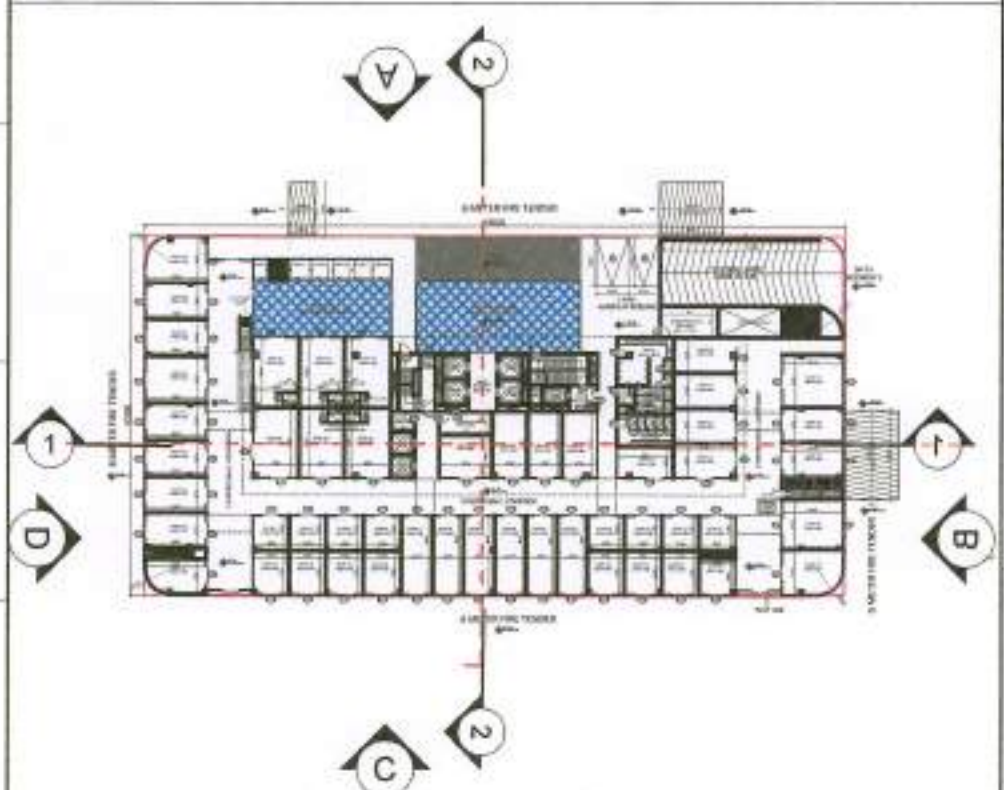

Architects :

OWNER SIGN

ARCHITECT SIGN

For ESSEL INFRA LLP  
Designated Partner/Auth. Sign.

Ar. VINEMRA GOYAL  
CA/2019/114662  
H.No. 729/2, Pata Nagar, Gurugram

**Clients:**

ESSEL INFRA LLP

**Project Title :**  
COMMERCIAL COMPLEX SITE C2 IN SHOPPING CENTRE  
SECTOR -43, GURUGRAM .

Drawing Title :

SUBMISSION DRAWINGS

ELEVATION A

Scale :	1:200
---------	-------

Date :	JUN-2024
--------	----------

Drawn By :	R.R
------------	-----

Checked By :	A.S
--------------	-----

Sheet Size : A1

Drawing No : C2-EL-01



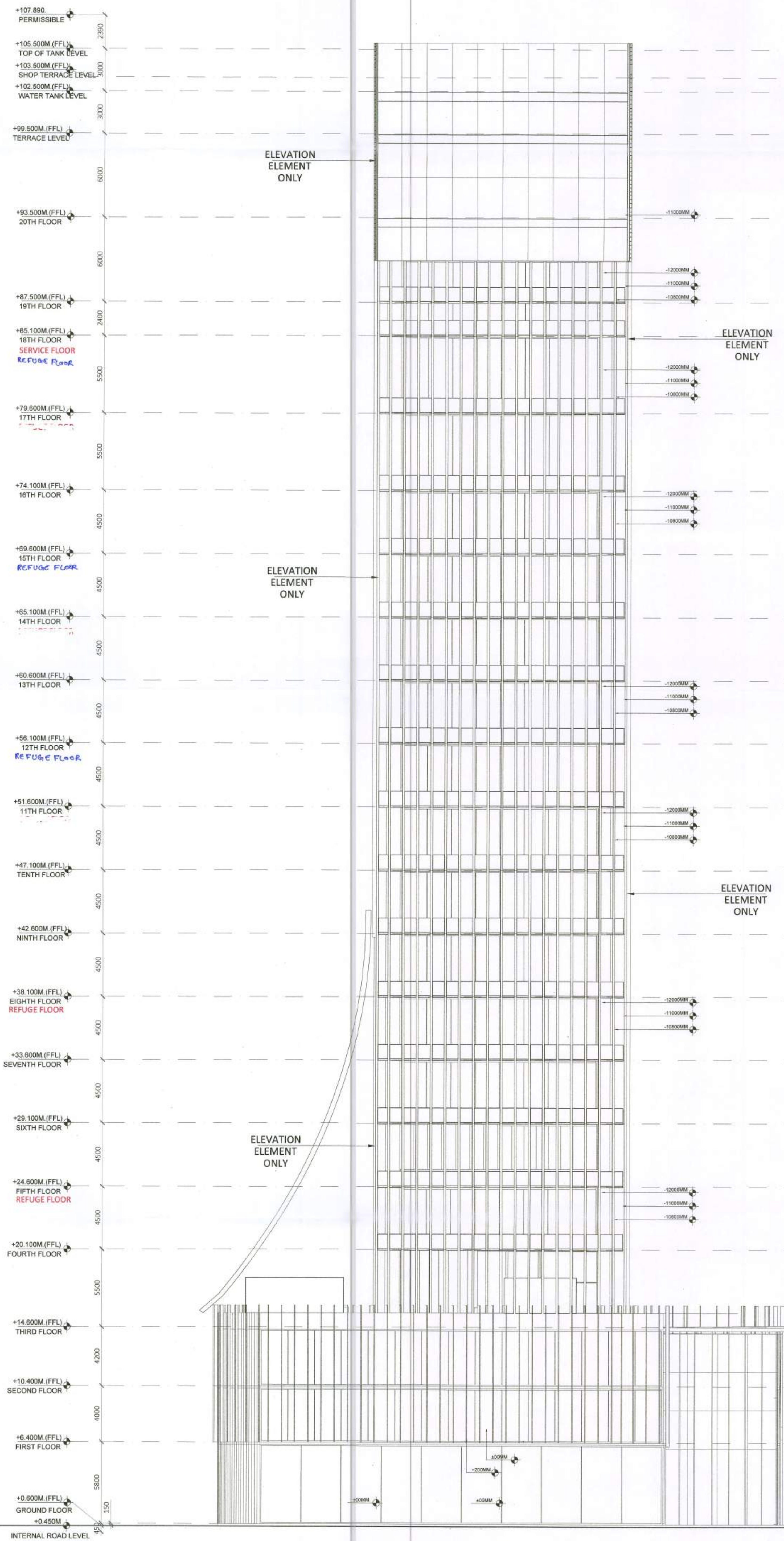

ELEVATION B

Authority Signatory

DTP (H)  
Member Secretary  
BPMAC

STP (H)  
Member  
BPMAC

CTP  
Chairman  
BPMAC

JD (H)  
JD (H)

STP (H)  
MEMBER  
(BPMAC)

SANCTIONED  
Vide Memo No. 2567 dated 11/11/2024

KEY PLAN

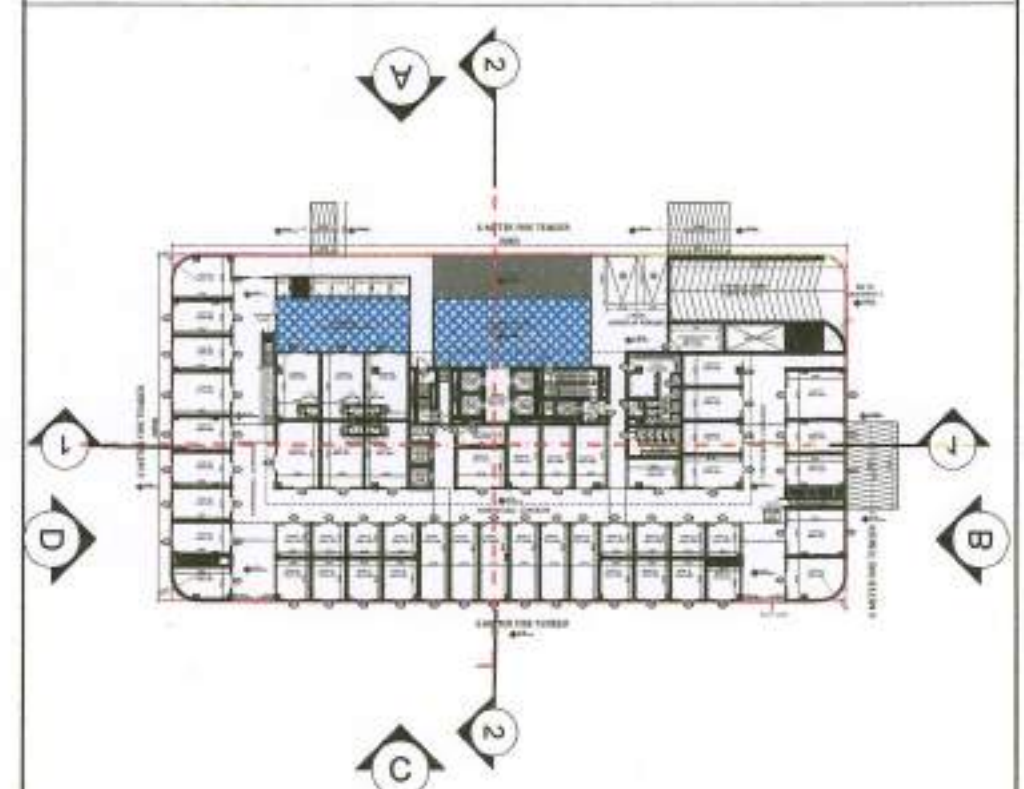

Architects :

OWNER SIGN

ARCHITECT SIGN

For ESSEL INFRA LLP  
Designing Partner's Sign.

Ar. VIKRAMA GOYAL  
CA/2019/114562  
R.No. 7002, Patel Nagar, Gurugram

Clients:

ESSEL INFRA LLP

Project Title :

COMMERCIAL COMPLEX SITE C2 IN SHOPPING CENTRE  
SECTOR -43, GURUGRAM .

Drawing Title :

SUBMISSION DRAWINGS

DTP (H)  
Member  
BPMAC

ELEVATION B

Scale : 1:200

Date : JUN-2024

Drawn By : R.R.

Checked By : A.S.

Sheet Size : A1

Drawing No : C2-EL-02



Authority Signatory

*[Signature]*  
DTP (HQ)  
Member Secretary  
BPMC

*[Signature]*  
STP (H)  
Member  
BPMC

*[Signature]*  
CTP  
Chairman  
BPMC

*[Signature]*  
Suraj Bhan  
J.D.

*[Signature]*  
JD (H)

*[Signature]*  
DTP (H)

*[Signature]*  
STP (H)  
(MEMBER  
B.P.A.C.)

Sanctioned  
Vice Chairman NCTD, Gurgaon 22/06/2024

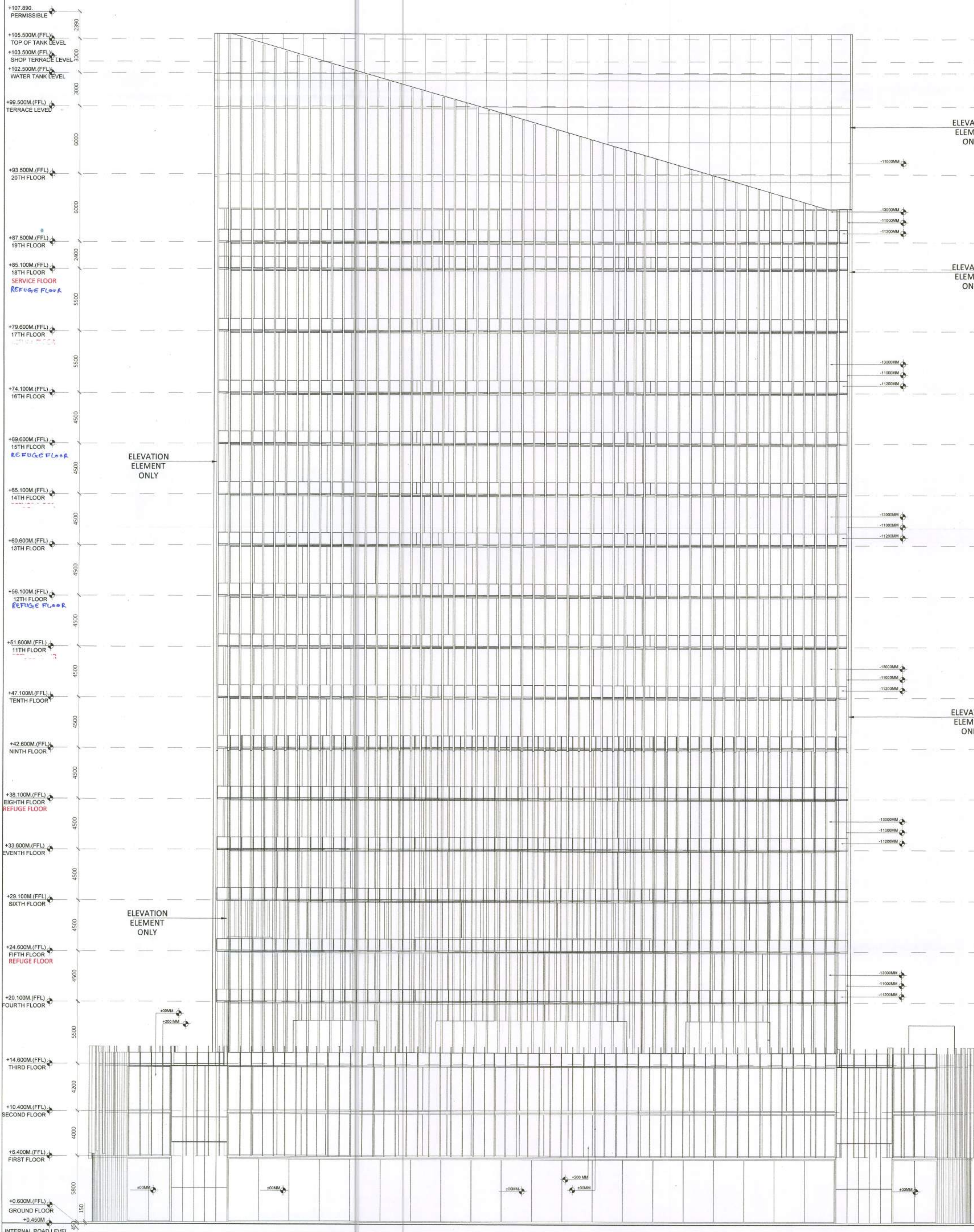

ELEVATION C

KEY PLAN

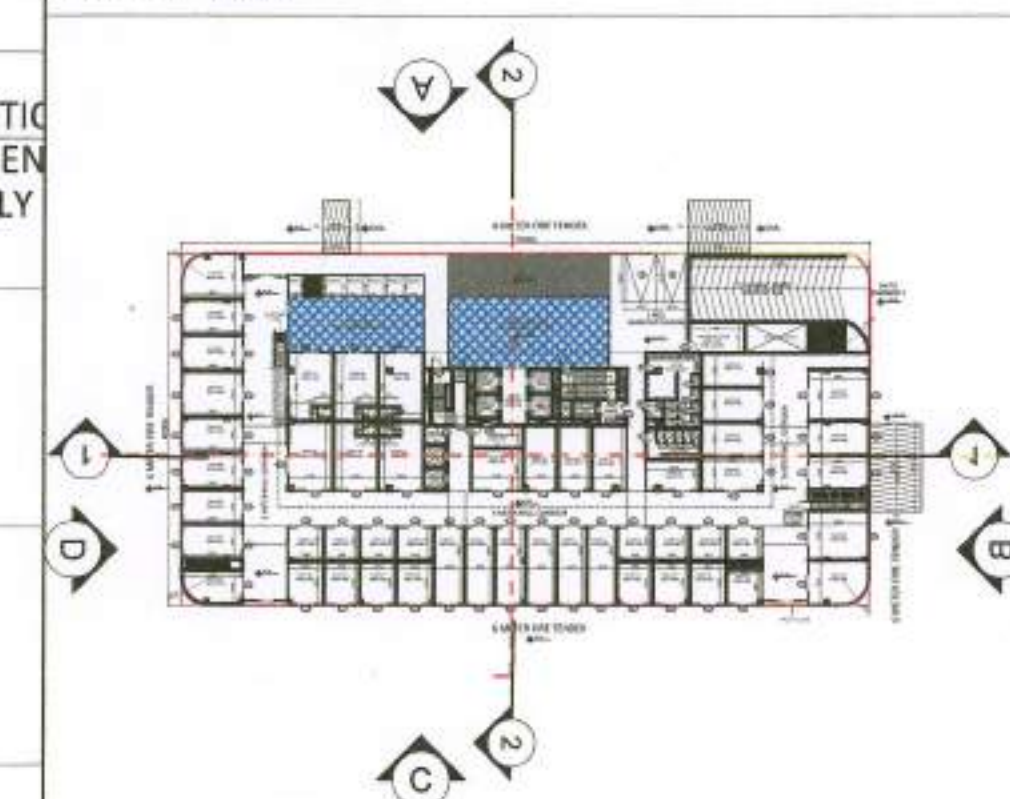

Architects :

OWNER SIGN

ARCHITECT SIGN

For ESSEL INFRA LLP  
Designated Professional Sign

*[Signature]*  
Ar. VIKRAMA GOYAL  
CA/2019/14562  
H.No. 720/2, Phase 1, Gurgaon

Clients:

ESSEL INFRA LLP

Project Title :

COMMERCIAL COMPLEX SITE C2 IN SHOPPING CENTRE  
SECTOR -43, GURUGRAM .

Drawing Title :

SUBMISSION DRAWINGS

ELEVATION C

Scale :

1:200

Date :

JUN-2024

Drawn By :

R.R

Checked By :

A.S

Sheet Size :

A1

Drawing No : C2-EL-03



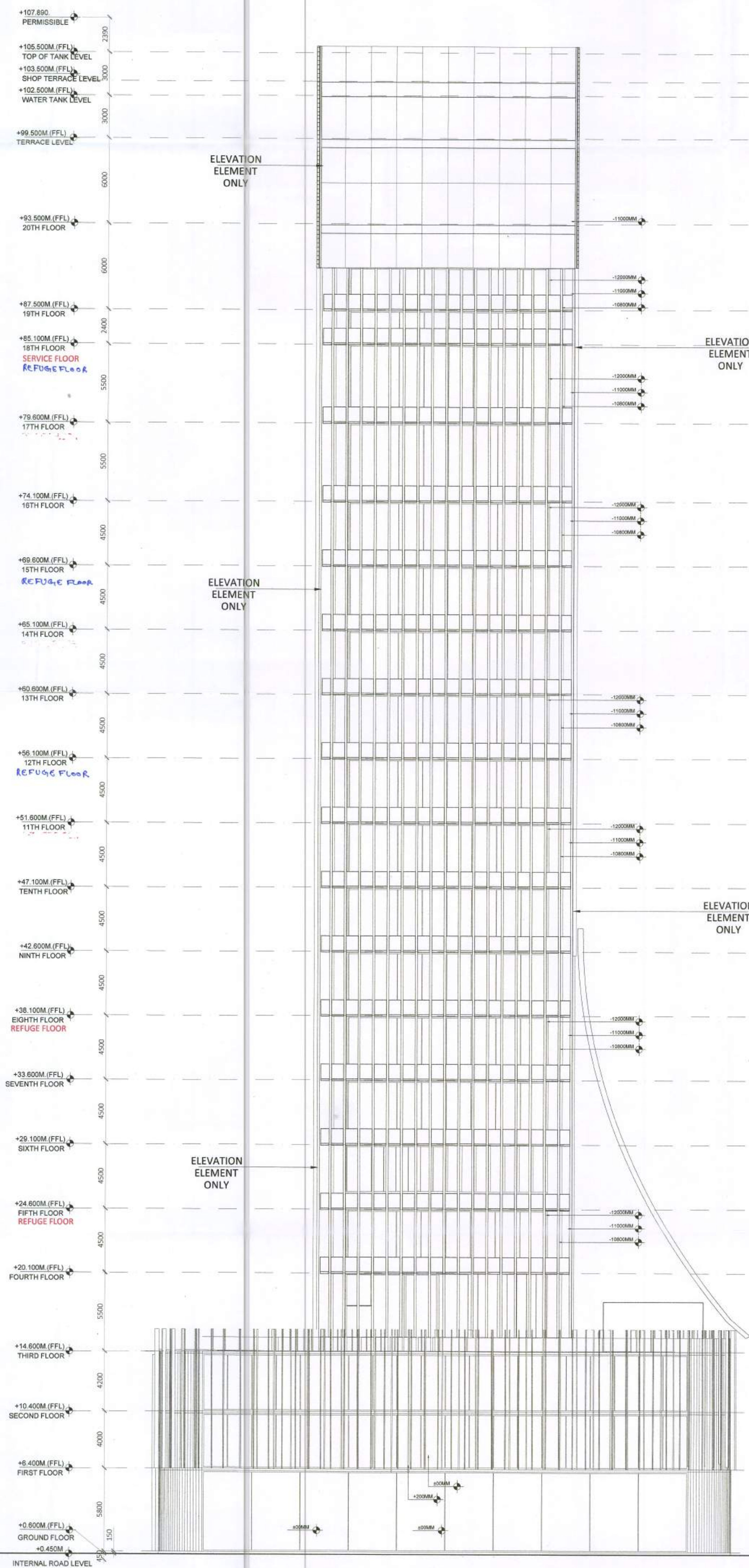

ELEVATION D

Authority Signatory

DDT (H)  
Member Secretary  
BPAC

STP (H)  
Member  
BPAC

CTP  
Chairman  
BPAC

Suraj Bhan  
J.D.

JD (H)

DDT (H)

STP (H)  
Member  
(BPAC)

SANCTIONED  
M.O. No. 153/2024/1/1/2024

KEY PLAN

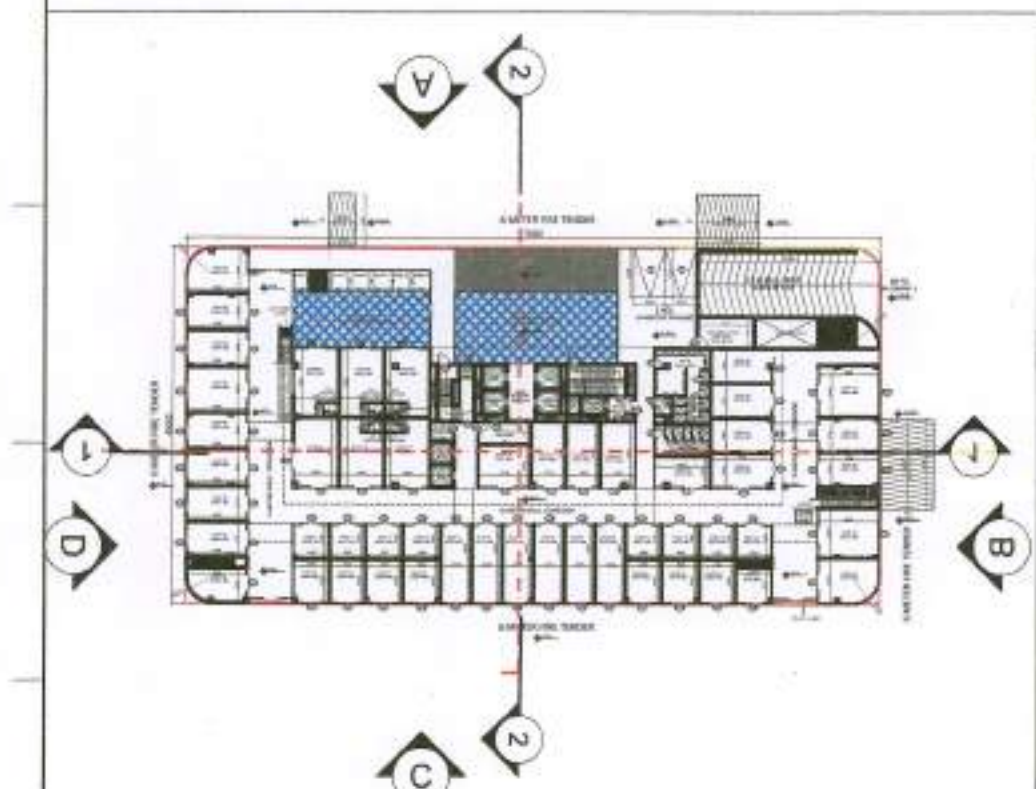

Architects :

OWNER SIGN

For ESSEL INFRA LLP  
Designated Representative Sign

ARCHITECT SIGN

Ar. VINEETRA GOYAL  
CA/2019/114962  
H.No. 7352, Pata Jangar, Gurugram

Clients:

ESSEL INFRA LLP

Project Title :

COMMERCIAL COMPLEX SITE C2 IN SHOPPING CENTRE  
SECTOR -43, GURUGRAM.

Drawing Title :

SUBMISSION DRAWINGS

DDT (H)  
Member  
BPAC

ELEVATION D

Scale : 1200

Date : JUN-2024

Drawn By : R.R.

Checked By : A.S.

Sheet Size : A1

Drawing No : C2-EL-04