(14)

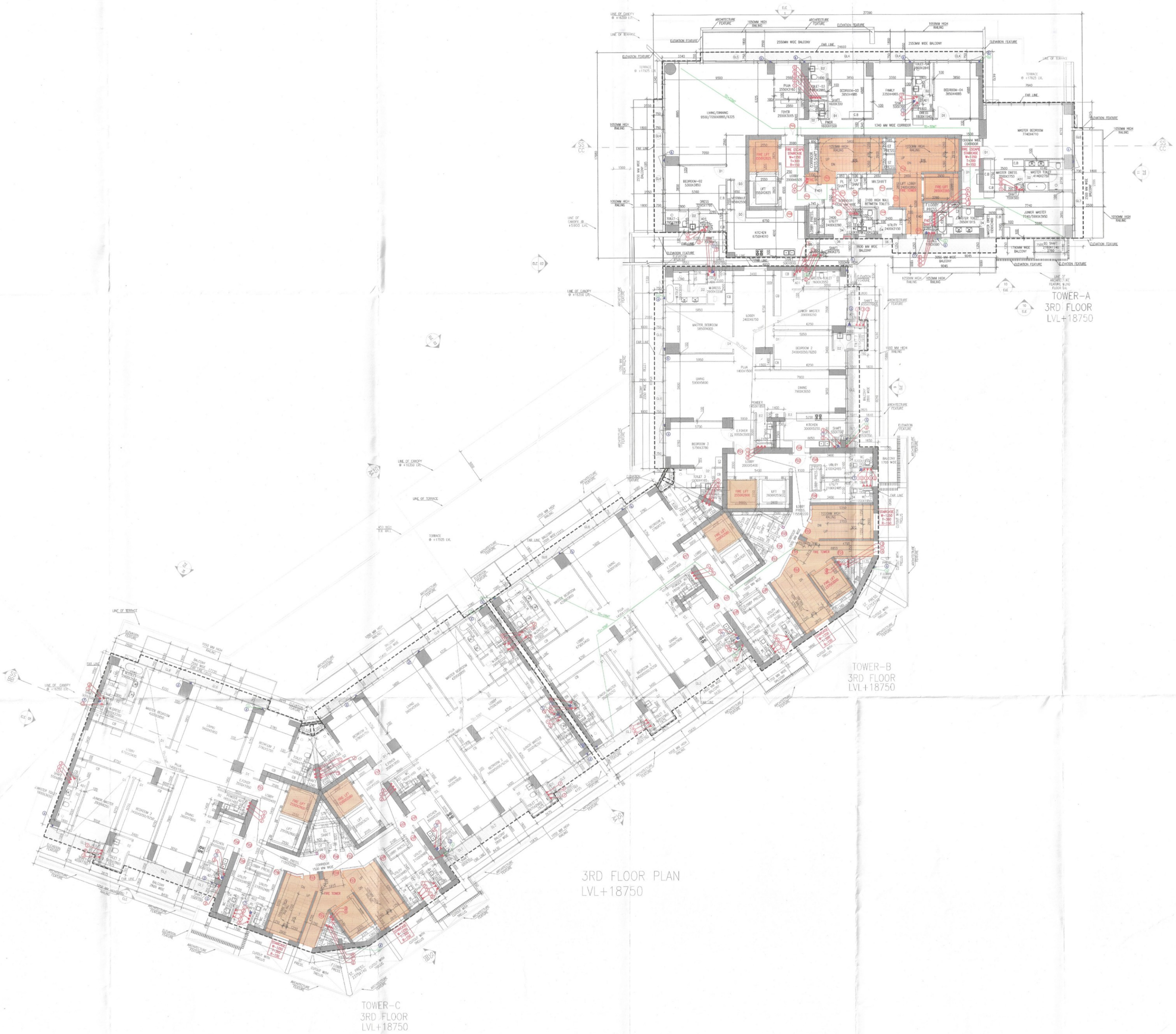

DTP (HQ) Member Secretary BPAC
STP (HQ) Member BPAC
CTP Chairman BPAC

Suraj Khan
J.D.

SANCTIONED
Vide Memo No. 23113 Dated 14/4/24

JD (H) DTP (H) STP (H) (MEMBER B.P.A.C.)

NOTES:-
AIR CONDITIONING SYSTEM IS BEING PROVIDED.
BUILDING IS ARTIFICIALLY LIGHTENED MECHANICALLY VENTILATED & CENTRALLY AIR CONDITIONED WITH SPRINKLER SYSTEM IS BEING PROVID
DG POWER BACKUP IS BEING PROVIDED.
TOILET ARE MECHANICAL VENTILATED.
ALL LIFTS SHALL HAVE POWER BACK-UP.
ALL ELECTRICAL INSTALLATION SHALL BE AS PER PROVISION OF RELEVANT CODE.
FIRE/FIGHTING/SAFETY PROVISIONS WILL BE AS PER RELEVANT CODE PROVISIONS.
BASEMENT AREA SHALL HAVE MECHANICALLY VENTILATED AS PER RELEVANT CODE.
ALL TOILETS ARE VENTILATED AS PER HARYANA BUILDING CODE 2017.
BUILDINGS HAS AUTOMATIC SPRINKLER SYSTEM WHEREVER REQUIRED BY RELEVANT CODE.
BUILDING WILL BE DESIGNED STRUCTURES AS PER RELEVANT I.S.CODES FOR EARTHQUAKE RESISTANCE.
SOLAR PANELS OF REQUIRED CAPACITY SHELL BE PROVIDED AS PER HARE BA/ZONING NORMS.
ALL HANDICAP RAMPS WITH RAILING.
ALL FIRE FIGHTING INSTALLATIONS SHELL BE AS PER PROVISION OF RELEVANT CODE.
THE RAINWATER HARVESTING SYSTEM SHELL BE PROVIDED AS PER CENTRAL GROUND WATER AUTHORITY NORMS.

PROJECT

BUILDING PLAN OF G.H. SITE NO.1
IN SECTOR-42 GURUGRAM

OWNER

M/s Experion Developers Pvt. Ltd.
(Formerly M/s Gold Developers Pvt. Ltd)
8th Floor, Milestone Experion Centre, Sector 15(Part-2), Gurgaon, Haryana-122001

ARCHITECTS

Arcop Associates Pvt. Ltd.
Plot 36B, Sector-32, Gurgaon 122001
Ph. 26242050,26242169

ASSOCIATE ARCHITECTS-Submission Drawings

CosMAN, 11th Floor, Tower-2, DLF Corporate Greens
Sector-74A, Gurgaon 122004

OWNER'S SEAL & SIGNATURE

Experion Developers Pvt. Ltd.

ARCHITECT'S SEAL & SIGNATURE

Ar. Ravinder Kumar
CA/2012/55971

AUGUST-2024 | Scale : 1:100

Drawing Title:-
COMBINE FLOOR PLAN OF 3RD FLOOR (TOWER A,B&C)

Drawing No:-
T-05A

Inclined and found ok for Public Health (Internal) Service only subject to comments in
In forwarding letter No. 216591 dt. 13/9/24
Superintending Engineer(HQ)
O/o Chief Engineer-I/HSVP
HSVP, Panchkula.

DDNRT
MEMBER
BPAC