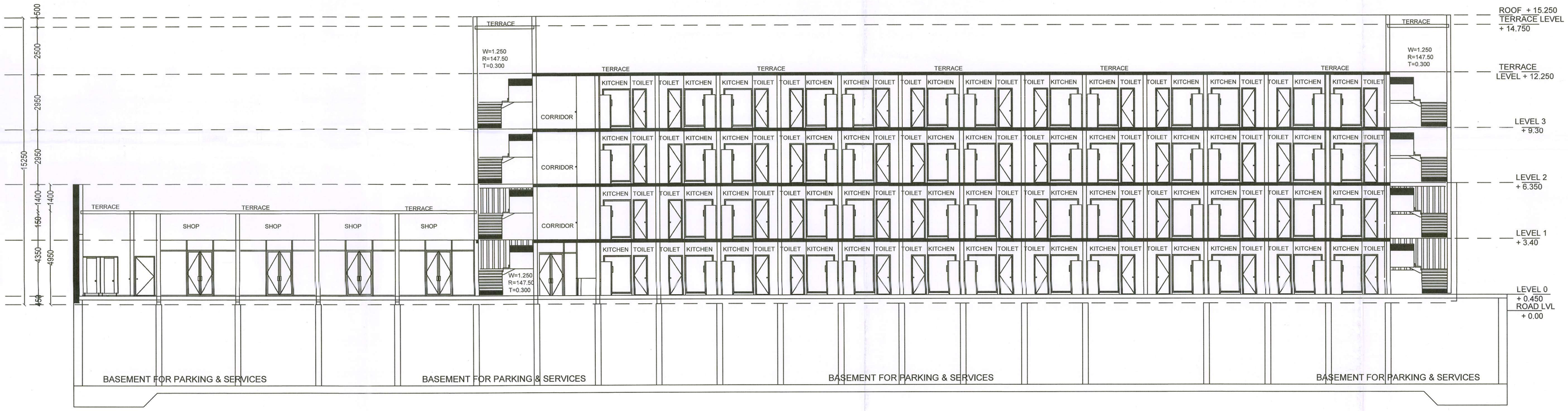

SECTION-1-1

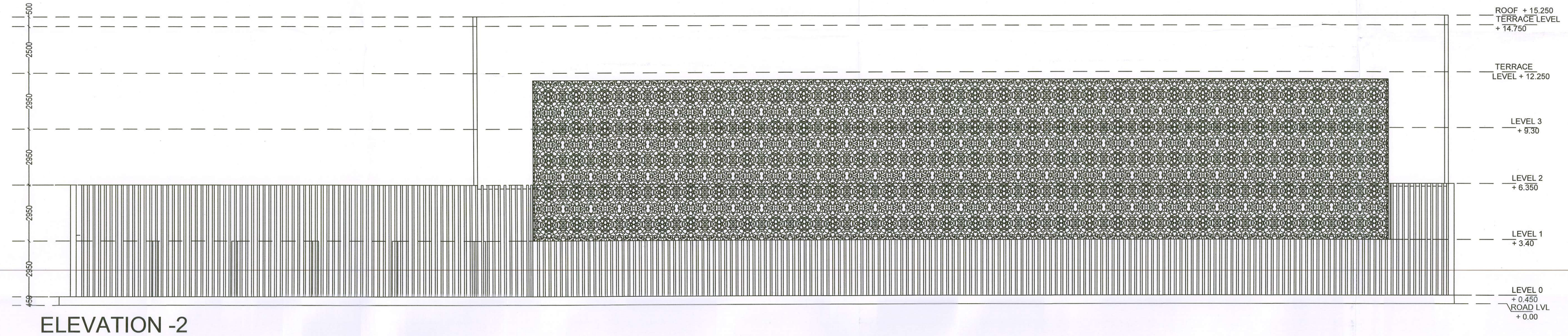

ELEVATION -2

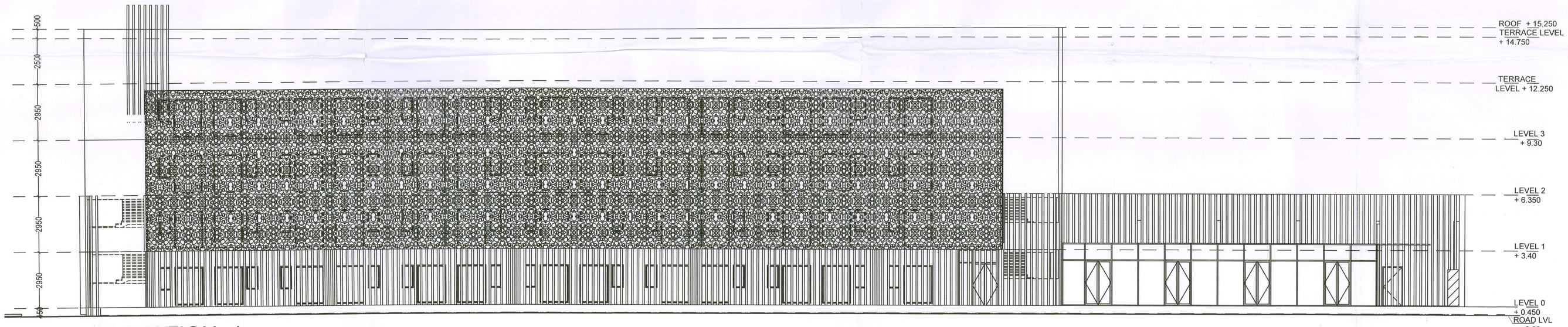

ELEVATION -1

28-31

Building Plans Approved by Supervising Committee (HQ).

Building Plans Sanction and Plans will be valid for five year only
To be read with Memo No. LSG/JD/BS/2024/427 21/2024/4/C-1 4/48
Dated 27/03/2024 to 26/06/2029

Chairman Building Plan Committee cum Divisional Town Planner HSIIDC, IMT-Manesar

Client

ELDECO

Eldeco Infrastructure & Properties Ltd.
201-212, 2nd Floor, Splendor Forum,
New Delhi - 110 025 (India)
Phone: +91 11 4065 5000
E-mail: contact@eldecoproperties.com

Architect
Ar. Narrouttam Kumar
CA/2014/66162
H.No. 291, New Vijay Nagar, Panipat,
Haryana - 132103

Structure Consultant
TPCL
B-74 | Sector 57 | Noida 201301
Uttar Pradesh | India
Phone :-91 120 4306800
Website:-www.tpcl.in

Notes
1. Unless otherwise mentioned all dimensions are in Millimeters.
2. Unless otherwise mentioned all levels including finished floor.
3. Unless otherwise mentioned all dimensions are shown exclusive of finishes & frames.
4. Dimensions are not to be scaled from the drawing.
5. Any discrepancies, either between written dimensior and site dimensions or within these drawings should b brought to the immediate attention of the consultar before executing the works.
6. This drawing is to be read in conjunction with all othe

DETAIL OF JOINERY

W1	=	1450x1650	ED	=	1275x2400
W2	=	1275x1800	V/PV	=	600x750
W/EF	=	1500x1200	D1	=	1100x2400
DW	=	3700x2900	D2	=	750x2400
DW1	=	2010x2400			

SHEET NO : EWS/002/002

TOWER NAME :- BLOCK EWS

PROJECT NAME :- ELDECO FAIRWAY RESERVE

Address
GROUP HOUSING PLOT NO-02 SECTOR-80 HSIIDC IMT, GURUGRAM -122050 (HR)
BELONGING TO:- M/S ELDECO INFRASTRUCTURE & PROPERTIES LIMITED

For Eldeco Infrastructure & Properties Ltd.
Authorised Signatory

signature of authorised signatory

AR. NARROUTTAM KUMAR
CA/2014/66162
JAI SHRI ARCHITECTURE
+91-9992314086

signature of architect

signature of structural engineer

signature of proof consultant

signature of geo technical engineer