

**PROPOSED LAYOUT PLAN OF AFFORDABLE RESIDENTIAL PLOTTED COLONY UNDER DEEN DAYAL JAN AWAS YOJANA-2016 OVER AN AREA MEASURING 11.03125 ACRES IN THE REVENUE ESTATE OF VILL. UKLANA, SECTOR-8, TEH. UKLANA & DISTT. HISAR(HARYANA) BEING DEVELOPED BY M/s. AGROHA DEVELOPERS.**

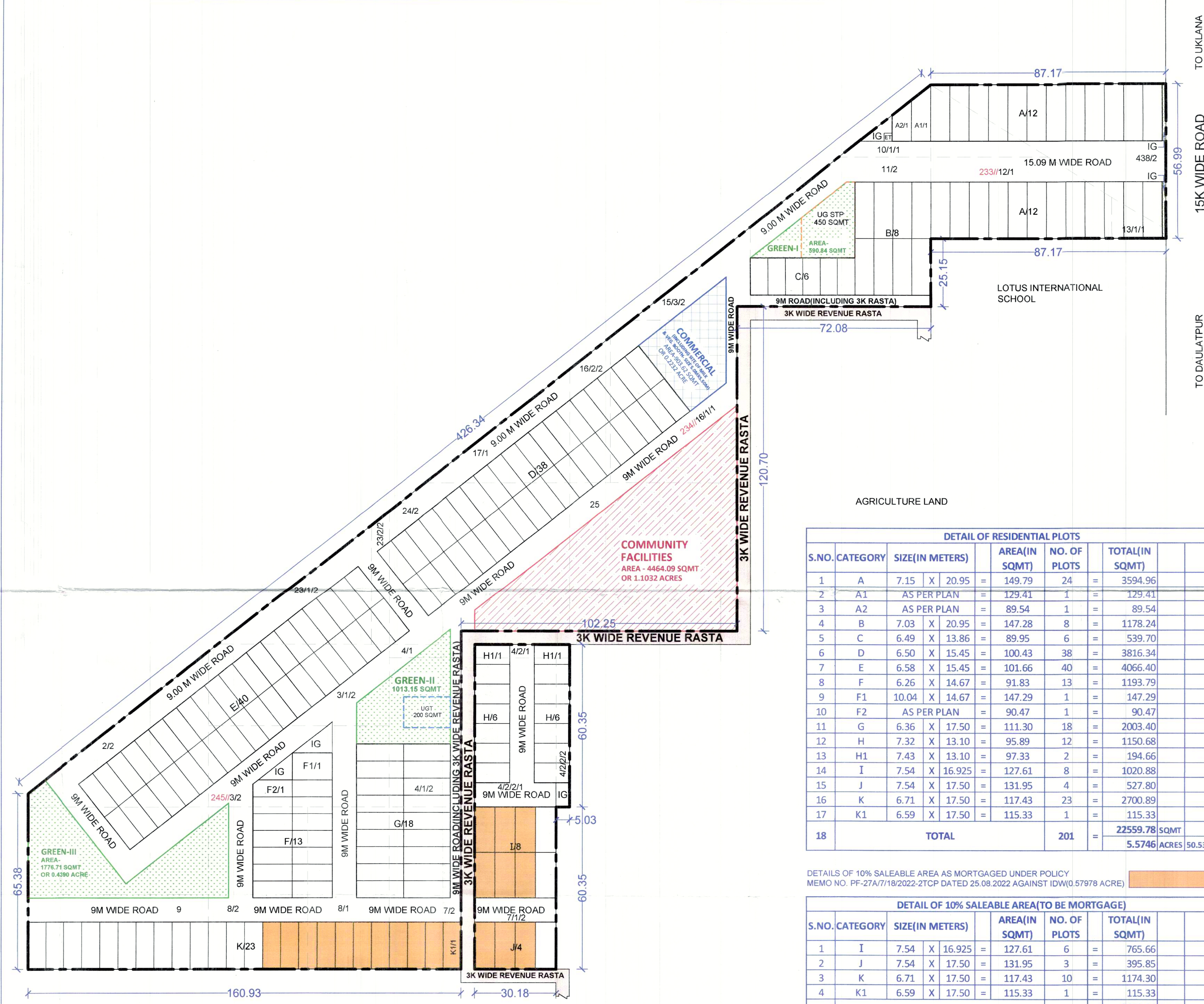

AREA CALCULATIONS					
S.NO.	PARTICULARS	PROPOSAL (ACRE)	PROPOSAL (%)	PERMISSIBLE (ACRE)	PERMISSIBLE (%)
1	TOTAL AREA OF THE SCHEME	11.03125	-	-	-
2	AREA UNDER RESIDENTIAL PLOTS	5.5746	50.53%	6.7290	61.00%
3	AREA UNDER COMMERCIAL	0.2232	2.02%	0.4412	4.00%
4	TOTAL SALEABLE AREA( 2 + 3)	5.7978	52.55%	7.1702	65.00%
5	OPEN SPACE/PARKS	0.8353	7.57%	0.8273	7.50%
6	COMMUNITY FACILITIES	1.1032	10.00%	1.1031	10.00%

To be read with Licence No. 91 of 2024 Dated 18.07.2024.

That this layout plan for an area measuring 11.03125 acres (Drawing no. 10275 Dated 19-07-24) comprised of license which is issued in respect of Affordable Plotted Colony (Under Deen Dayal Jan Awas Yojana-2016) being developed by Agroha Developers in the revenue estate of village Uklana, Sector-8, Tehsil Uklana, District Hisar is hereby approved subject to the following conditions:-

- That this Layout Plan shall be read in conjunction with the clauses appearing on the agreement executed under Rule 11 and the bilateral agreement.
- That the plotted area of the colony shall not exceed 65% of the net planned area of the colony. The entire area reserved for commercial purposes shall be taken as plotted for calculation of the area under plots.
- That the demarcation plans as per site of all the Residential Plots and Commercial site shall be got approved from this Department and construction on these sites shall be governed by the Haryana Building Code, 2017 and the Zoning Plan approved by the Director, Town & Country Planning, Haryana.
- That for proper planning and integration of services in the area adjacent to the colony, the colonizer shall abide by the directions of the DTCP for the modification of layout plans of the colony.
- That the revenue rasta falling in the colony shall be kept free for circulation/movement as shown in the layout plan.
- That the colonizer shall abide by the directions of the DTCP, Haryana and accordingly shall make necessary changes in the layout plan for making any adjustment in the alignment of the peripheral roads, internal road circulation or for proper integration of the planning proposals of the adjoining areas.
- That no property/plot shall derive access directly from the carriage way of 30 metres or wider sector road if applicable.
- All green belts provided in the layout plan within the licenced areas of the colony shall be developed by the colonizer. All other green belts outside the licenced area shall be developed by the Haryana Urban Development Authority/colonizer on the directions of the Director, Town and Country planning, Haryana or in accordance with terms and conditions of the agreements of the licence.
- At the time of demarcation plan, if required percentage of organized open space is reduced, the same will be provided by the colonizer in the licenced area.
- No plot will derive an access from less than 9 metres wide road would mean a minimum clear width of 9 metres between the plots.
- Any excess area over and above the permissible 4% under commercial use shall be deemed to be open space.
- The portion of the sector/development plan roads /green belts as provided in the Development Plan if applicable, which form part of the licenced area shall be transferred free of cost to the government on the lines of Section 3(3)(a)(ii) of the Act No.8 of 1975.
- That the odd size plots are being approved subject to the conditions that these plots should not have a frontage of less than 7.5% of the standard frontage when demarcated.
- That you will have no objection to the regularization of the boundaries of the licence through give and take with the land that HSPV is finally able to acquire in the interest of planned development and integration of services. The decision of the competent authority shall be binding in this regard.
- That the rain water harvesting system shall be provided as per Central Ground Water Authority norms/Haryana Govt. notification as applicable.
- That the colonizer/owner shall use only Light-Emitting Diode lamps (LED) fitting for internal lighting as well as Campus lighting.
- That the colonizer/owner shall ensure the installation of Solar Photovoltaic Power Plant as per the provisions of order No.22/52/2005-5Power dated 21.03.2016 issued by Haryana Government Renewable Energy Department.
- That the colonizer/owner shall strictly comply with the directions issued vide Notification No. 19/6/2016-5P dated 31.03.2016 issued by Haryana Government Renewable Energy Department for enforcement of the Energy Conservation Building Codes.

DETAIL OF RESIDENTIAL PLOTS					
S.NO.	CATEGORY	SIZE(IN METERS)	AREA(IN SQMT)	NO. OF PLOTS	TOTAL(IN SQMT)
1	A	7.15 X 20.95	= 149.79	24	= 3594.96
2	A1	AS PER PLAN	= 129.41	1	= 129.41
3	A2	AS PER PLAN	= 89.54	1	= 89.54
4	B	7.03 X 20.95	= 147.28	8	= 1178.24
5	C	6.49 X 13.86	= 89.95	6	= 539.70
6	D	6.50 X 15.45	= 100.43	38	= 3816.34
7	E	6.58 X 15.45	= 101.66	40	= 4066.40
8	F	6.26 X 14.67	= 91.83	13	= 1193.79
9	F1	10.04 X 14.67	= 147.29	1	= 147.29
10	F2	AS PER PLAN	= 90.47	1	= 90.47
11	G	6.36 X 17.50	= 111.30	18	= 2003.40
12	H	7.32 X 13.10	= 95.89	12	= 1150.68
13	H1	7.43 X 13.10	= 97.33	2	= 194.66
14	I	7.54 X 16.925	= 127.61	8	= 1020.88
15	J	7.54 X 17.50	= 131.95	4	= 527.80
16	K	6.71 X 17.50	= 117.43	23	= 2700.89
17	K1	6.59 X 17.50	= 115.33	1	= 115.33
18	TOTAL			201	= 22559.78 SQMT 5.5746 ACRES 50.53%

DETAILS OF 10% SALEABLE AREA AS MORTGAGED UNDER POLICY MEMO NO. PF-27A/7/18/2022-2TCP DATED 25.08.2022 AGAINST IDW(0.57978 ACRE)

DETAIL OF 10% SALEABLE AREA(TO BE MORTGAGE)					
S.NO.	CATEGORY	SIZE(IN METERS)	AREA(IN SQMT)	NO. OF PLOTS	TOTAL(IN SQMT)
1	I	7.54 X 16.925	= 127.61	6	= 765.66
2	J	7.54 X 17.50	= 131.95	3	= 395.85
3	K	6.71 X 17.50	= 117.43	10	= 1174.30
4	K1	6.59 X 17.50	= 115.33	1	= 115.33
5	TOTAL			20	= 2451.14 SQMT 0.6056 ACRE 10.45%

(RAMNEEK) ATP(HQ) (SUREKHA YADAV) DTP (HQ) (VIJENDER SINGH) STP (E&V) (JITNEDER SIHAG) CTP(HR) (AMIT KHATRI, IAS) DTCP (HR) (PARVEEN KUMAR) JD(HQ)

**DIVINE ARCHITECTS & PLANNERS**  
ADDRESS: SCO 76-77, 1st FLOOR, SECTOR-8C, MADHYA MARG CHANDIGARH-160009  
CONTACT: +91-98139-00375 +91-172-478520  
EMAIL: divinearchitects18@gmail.com

**LEGEND:**  
ET (3MX3M)  
PARKS / OPEN SPACES  
COMMERCIAL AREA  
COMMUNITY FACILITIES  
KILLA LINE  
SCHEME BOUNDARY  
REVENUE RASTA  
UGT  
UG STP

**ABBREVIATIONS:-**  
ET = ELECTRIC TRANSFORMER  
UGT = UNDERGROUND WATER TANK  
UG STP = UNDERGROUND SEWAGE TREATMENT PLANT

**DENSITY CALCULATION(PPA)-**  
NUMBER OF PLOTS = 201  
UNITS ALLOWED = 3  
POPULATION ALLOWED PER UNIT = 4.5  
DENSITY CALCULATION = 201 X 3 X 4.5  
= 2713.50 / 11.03125  
= 245.98, SAY 246 PPA

**GREEN AREA CALCULATION:-**  
= GREEN-I + GREEN-II + GREEN-III  
= 590.84 + 1013.15 + 1776.71  
= 3380.70 SQMT OR 0.8353 ACRE

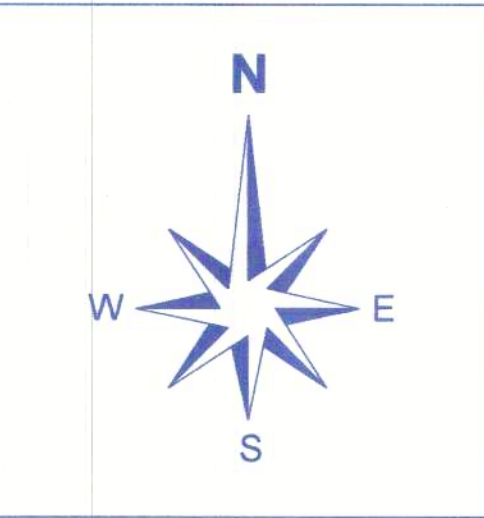

SIGNATURE OF OWNER / APPLICANT

SIGNATURE OF ARCHITECT / TOWN PLANNER  
AR. MONU SHARMA  
CA2016/1857  
(M) 98139-00375