

SECTION AT B-B1

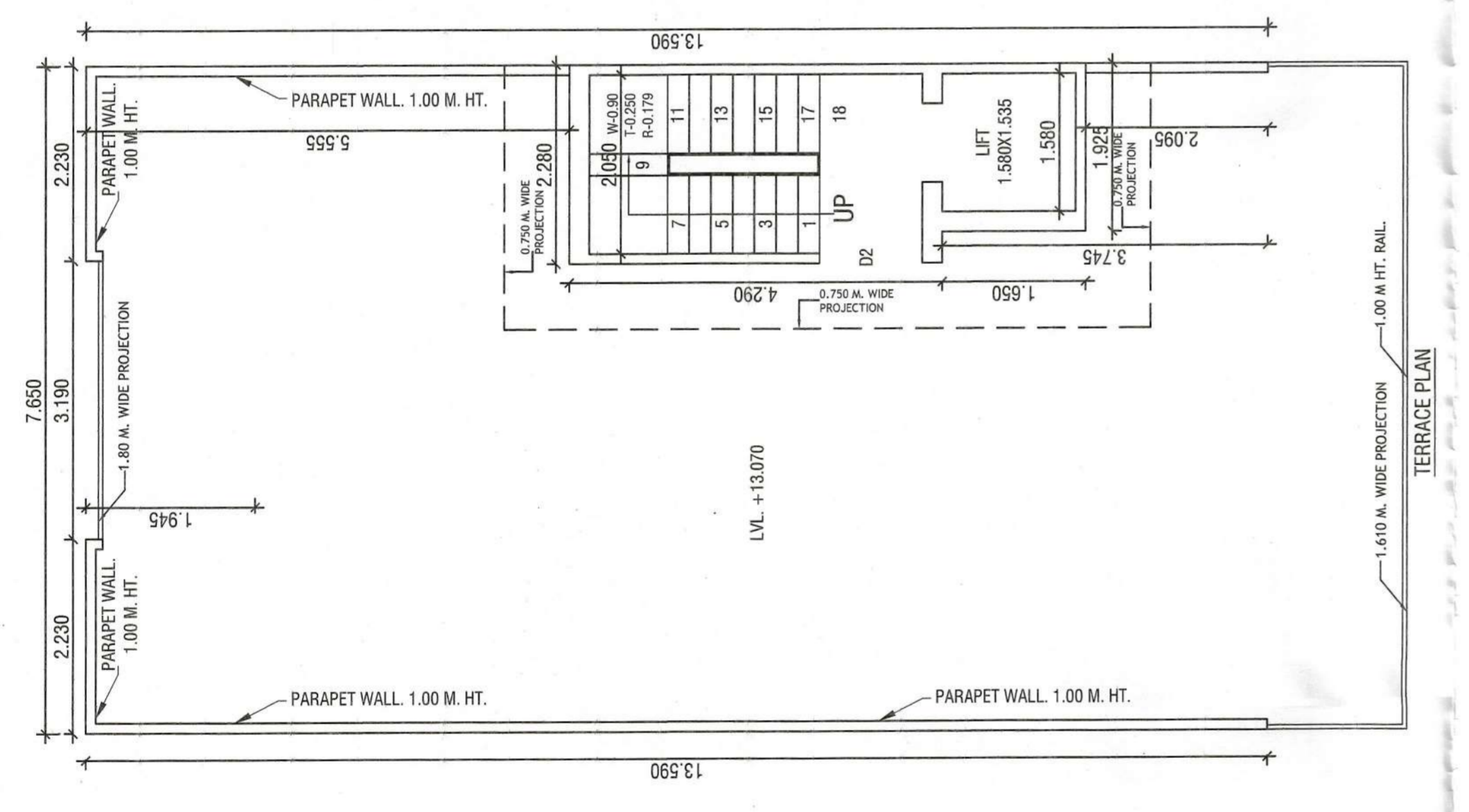

TERRACE PLAN

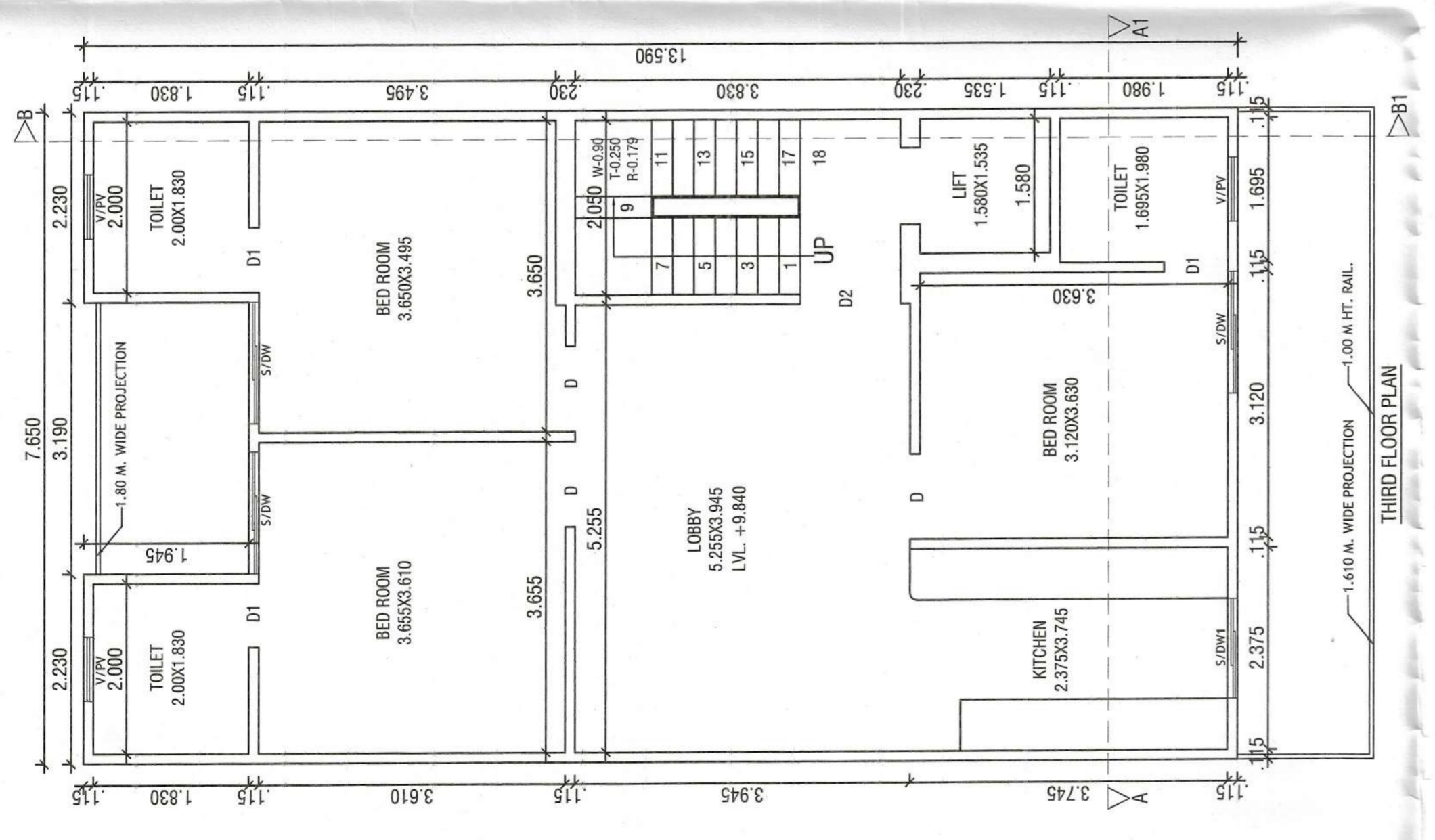

THIRD FLOOR PLAN

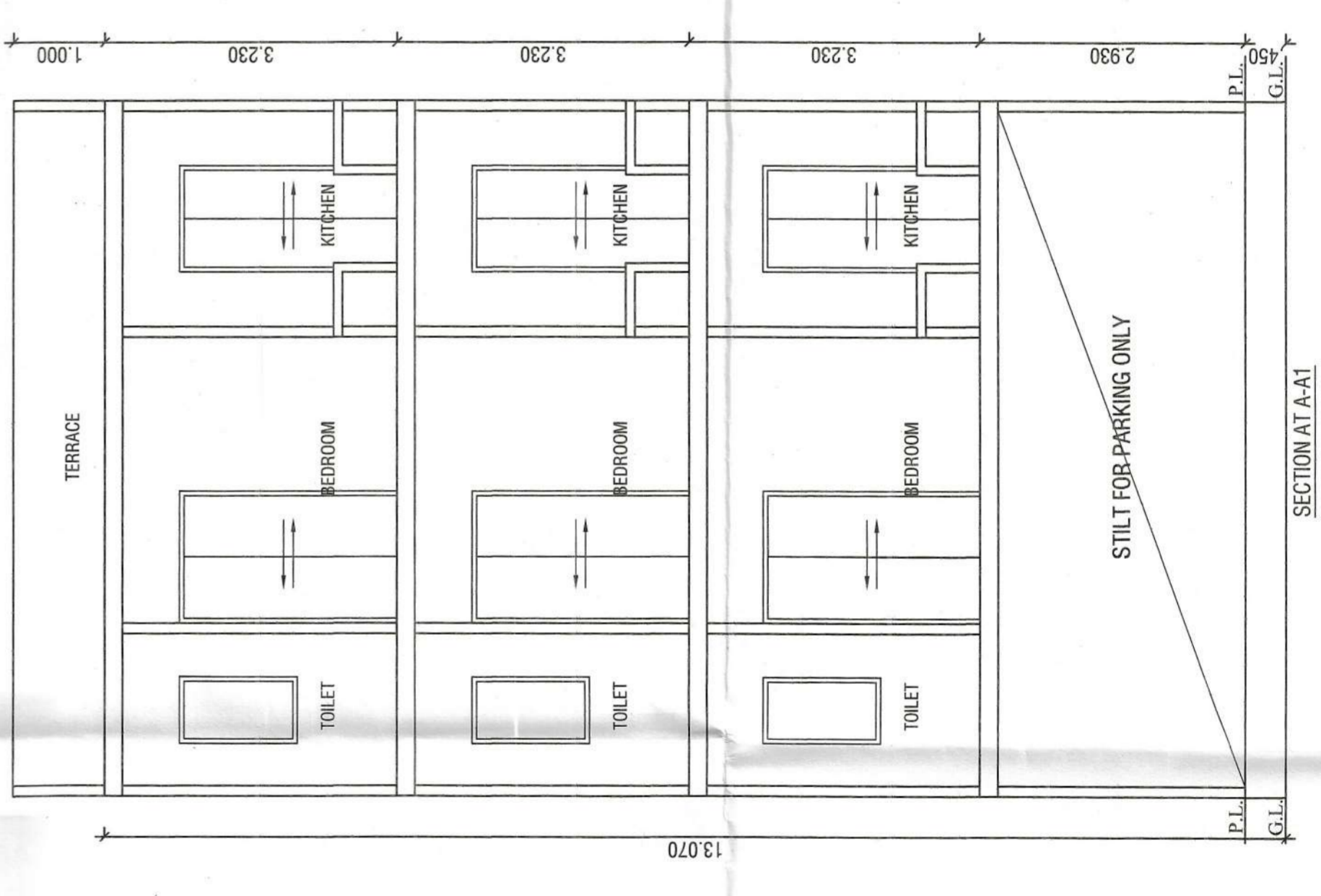

SECTION AT A-A1

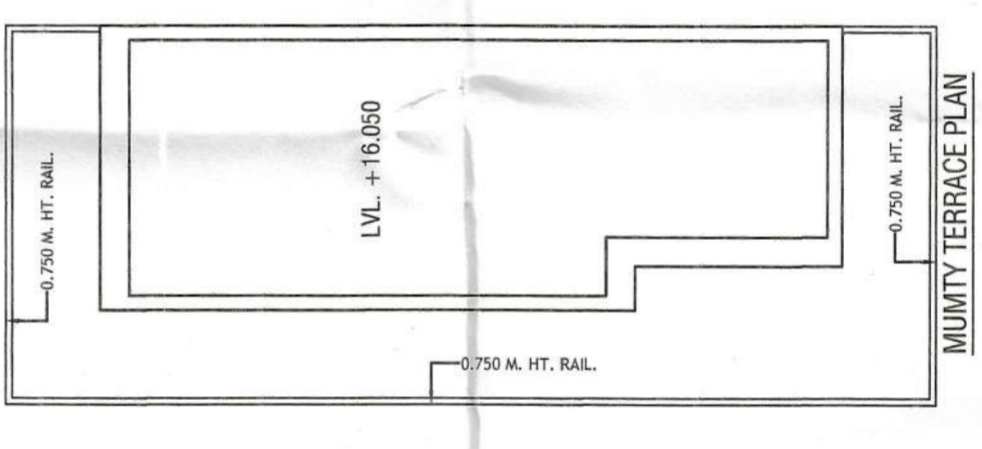

MUMTY TERRACE PLAN

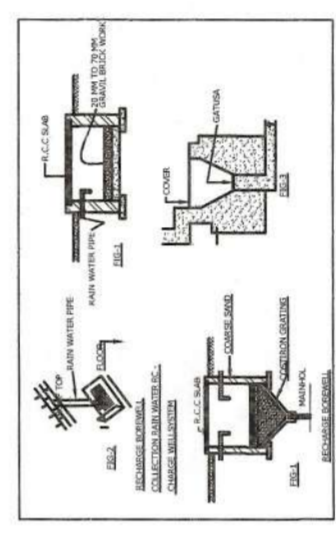

NOTE :- 1. GATE & BOUNDARY WALL AS / STD. DESIGN  
 2. ALL DIMENSIONS ARE IN METERS UNLESS OTHERWISE SPECIFIED  
 3. STABILITY AND THE STRUCTURE SAFETY AGAINST  
 THE EARTHQUAKE OF THE BUILDING BLOCK SHALL BE  
 SOLELY OF THE ENGINEER/OWNER.

**PROJECT:-**  
 PROPOSED BUILDING PLAN FOR THE  
 RESI. HOUSE AT PLOT NO. 136, WORLDWIDE RESORTS  
 AND ENTERTAINMENT PVT. LTD. AT MANESAR,  
 DISTT. GURUGRAM.  
**OWNER :-** AUTHORIZED SIGNATORY MR. KAPIL BHARDWAJ  
 SCALE - 1:50  
**OWNER SIGN.**  
**ARCHITECT SIGN.**  
 AS VINEMIRA GOYAL  
 CA No. : CA/2019/14662  
 H. No. 739/2, Patel Nagar, GGM,  
 Mob. : 9654091685