

Notes :-  
1. BUILDING WILL BE DESIGNED (STRUCTURES) AS PER RELEVANT IS CODES FOR EARTH QUAKE RESISTANCE.  
2. BUILDING HAS AUTOMATIC SPRINKLER SYSTEM ON ALL FLOORS.  
3. BUILDING IS ARTIFICIALLY LIGHTENED MECHANICALLY VENTILATED & CENTRALLY AIR CONDITIONED WITH POWER BACKUP.

LEGEND :-	
1	1000 SOLI & WASTE COMBINE PIPE
2	1000 WASTE D/T PIPE
3	1000 ANTIPHONIC PIPE
4	1000 TERRACE RAIN WATER PIPE
5	1000 DOMESTIC WATER SUPPLY DOWNTAKE PIPE
6	1000 FLUSHING WATER SUPPLY DOWNTAKE PIPE
7	1000 BALCONY RAIN WATER PIPE
8	FLUSHING WATER SUPPLY
9	DOMESTIC COLD WATER SUPPLY
10	HOT WATER SUPPLY
11	ELECTRIC WATER HEATER
12	MAIN NAPHANI TRAP

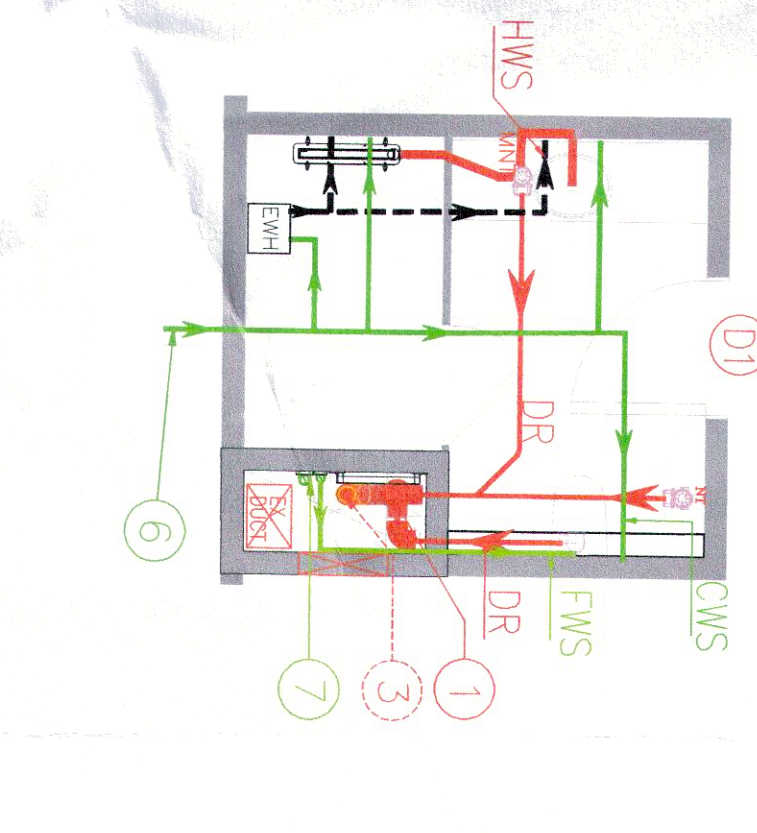
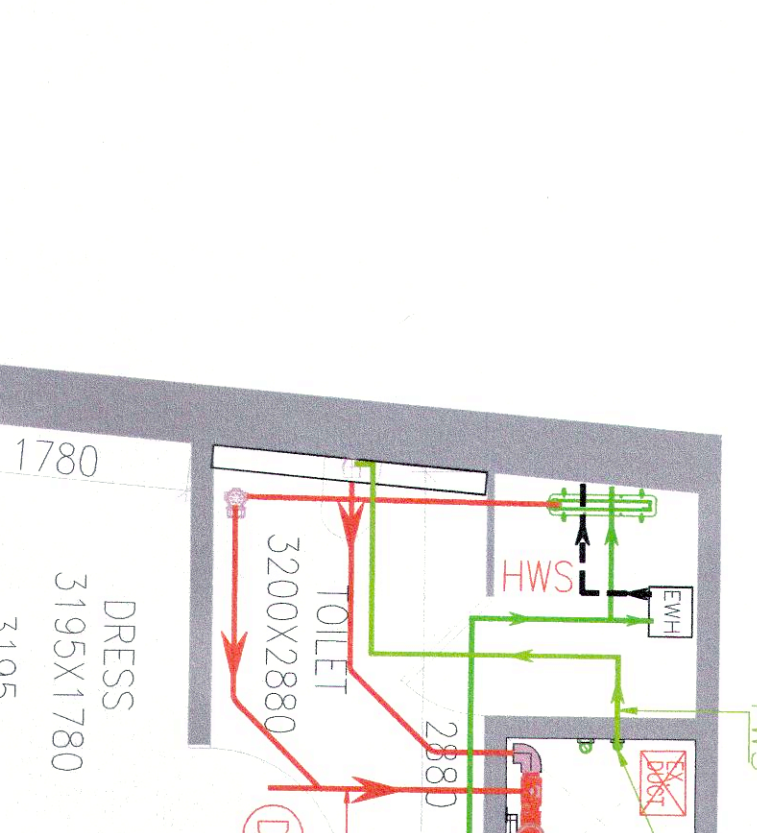
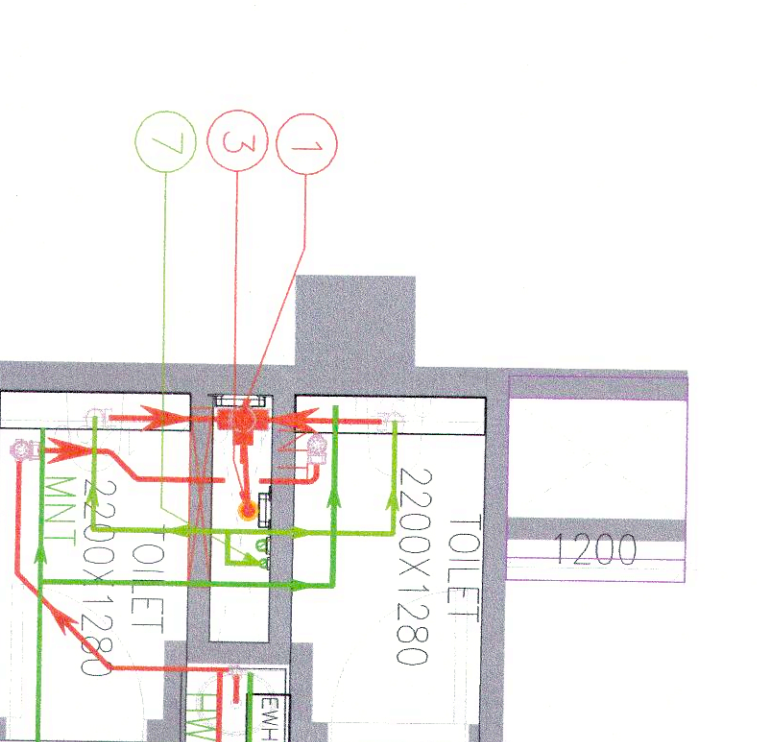
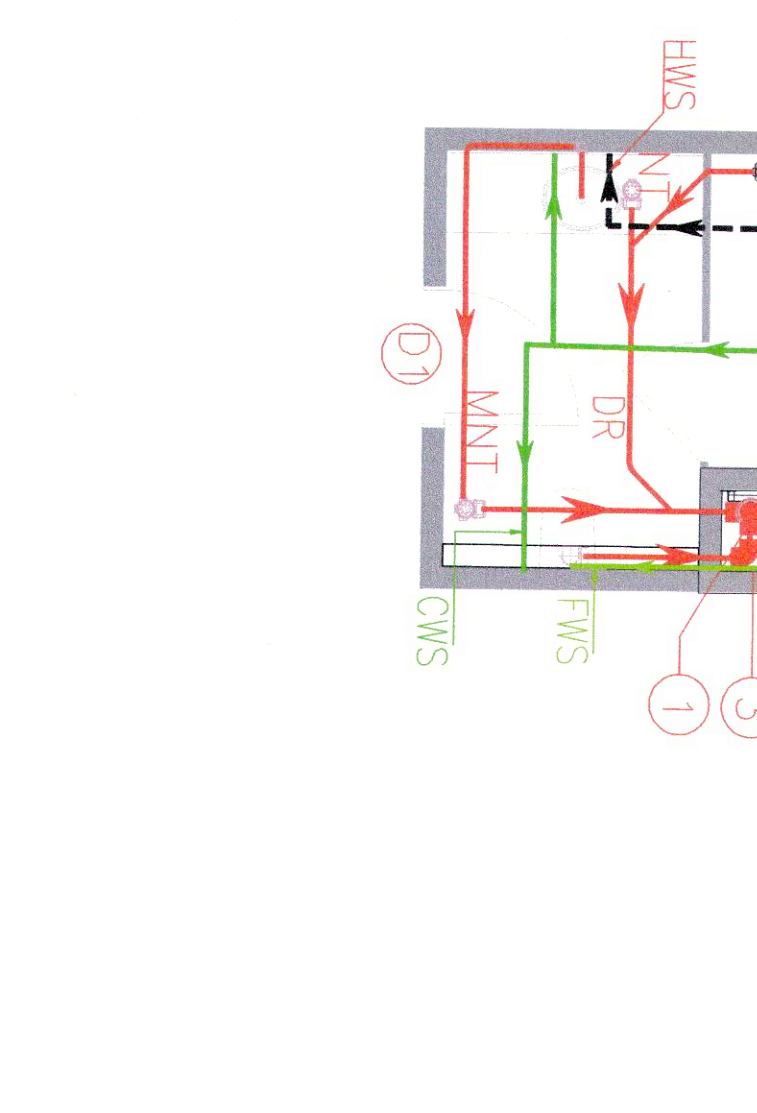
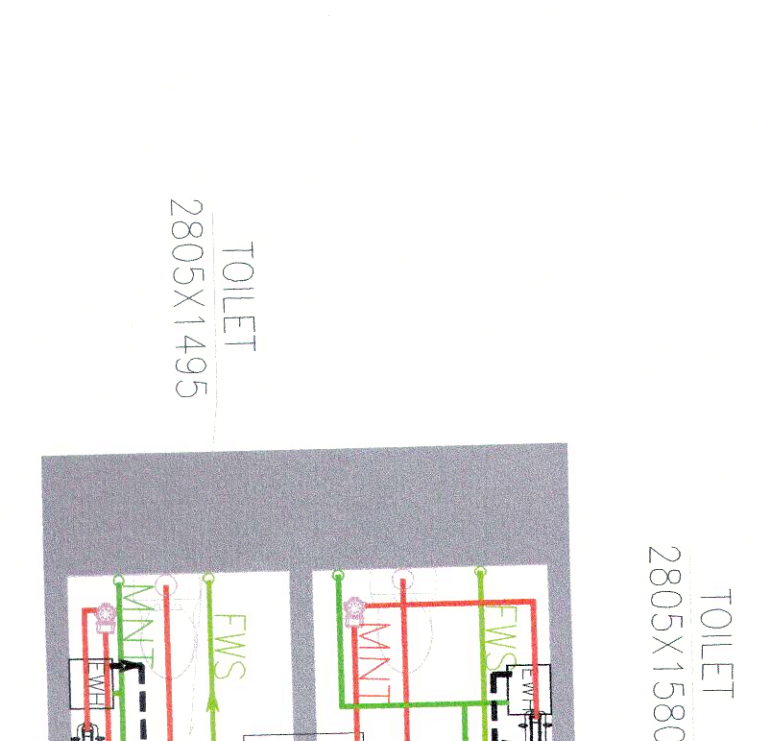

TOWER-6

TOWER-4 & 5

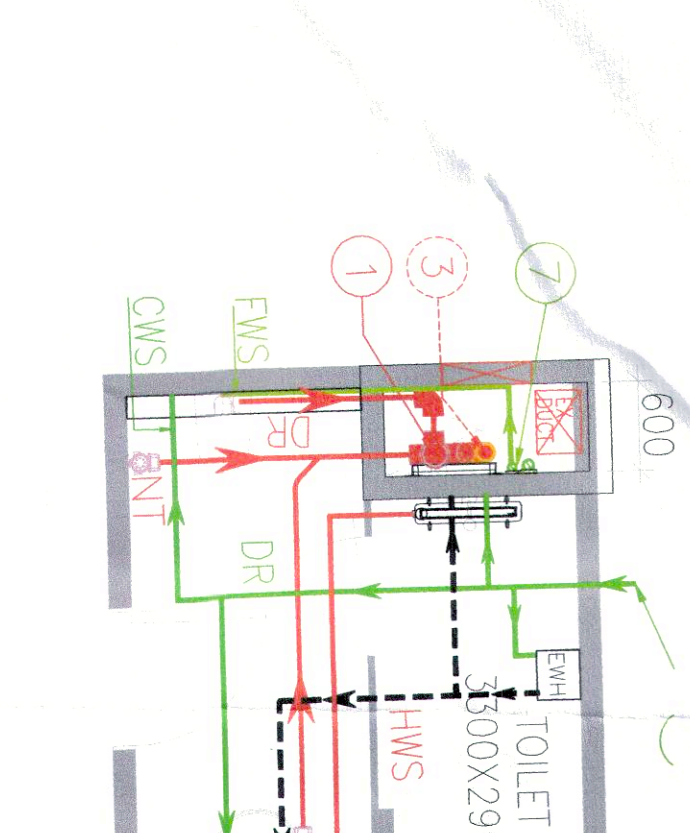
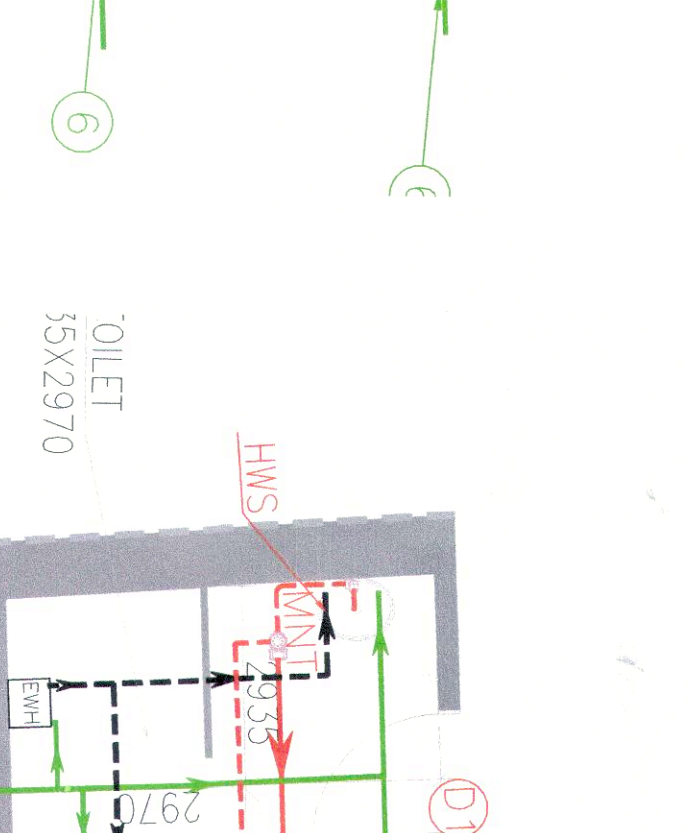
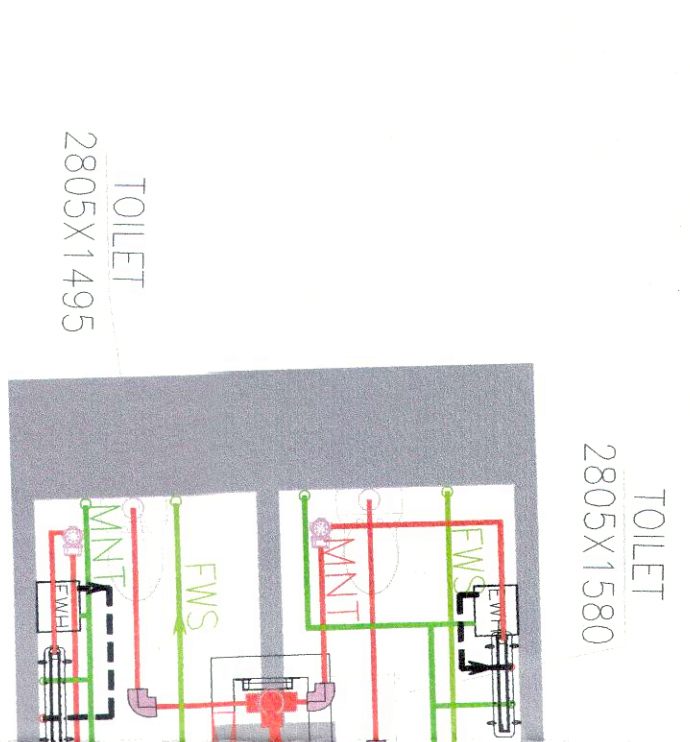
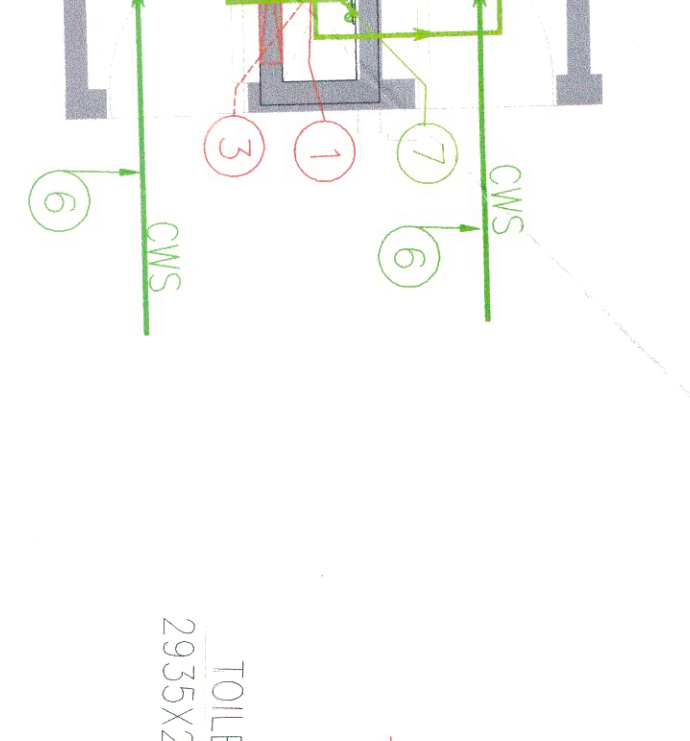

TOWER-7

TOWER-8

**PROJECT**  
REVISED BUILDING PLANS OF GROUP HOUSING SCHEME IN ZONE-10, FALLING IN GROUP HOUSING COLONY AREA MEASURING 476.6015 ACRES NAMELY DLF-5 (FORMERLY KNOWN AS DLF CITY PHASE-V), GURUGRAM BEING DEVELOPED BY DLF LIMITED.

**PROJECT ARCHITECT**  
RSP DESIGN CONSULTANTS  
UNIT 103, BESTECH BUSINESS TOWER  
GURUGRAM, HARYANA 120018, INDIA

**OWNER:**  
DLF LIMITED  
THE SHOPPING MALL DLF  
OUTRAB ENCLAVE(PHASE-I)  
GURUGRAM, HARYANA 120002

**ASSOCIATES ARCHITECT**  
G & G ASSOCIATES  
Plot No 426, Sector-57C, Near GAV International School,  
PH-8860131417  
Gurgaon-122006

**ARCHITECT'S SEAL & SIGNATURE**  
At Raju Kumar  
CA2261059877

**OWNER'S SEAL & SIGNATURE**  
DLP/103

DATE: 2024  
Scale: 1:50  
Drawing Title: TOILET DETAIL OF ALL TOWERS  
Drawing No: TT-01

**DLF**